



**MICROCHIP**

---

**MPLAB<sup>®</sup> XC16 C Compiler  
User's Guide**

---

**Note the following details of the code protection feature on Microchip devices:**

- Microchip products meet the specification contained in their particular Microchip Data Sheet.
- Microchip believes that its family of products is one of the most secure families of its kind on the market today, when used in the intended manner and under normal conditions.
- There are dishonest and possibly illegal methods used to breach the code protection feature. All of these methods, to our knowledge, require using the Microchip products in a manner outside the operating specifications contained in Microchip's Data Sheets. Most likely, the person doing so is engaged in theft of intellectual property.
- Microchip is willing to work with the customer who is concerned about the integrity of their code.
- Neither Microchip nor any other semiconductor manufacturer can guarantee the security of their code. Code protection does not mean that we are guaranteeing the product as "unbreakable."

Code protection is constantly evolving. We at Microchip are committed to continuously improving the code protection features of our products. Attempts to break Microchip's code protection feature may be a violation of the Digital Millennium Copyright Act. If such acts allow unauthorized access to your software or other copyrighted work, you may have a right to sue for relief under that Act.

---

Information contained in this publication regarding device applications and the like is provided only for your convenience and may be superseded by updates. It is your responsibility to ensure that your application meets with your specifications. MICROCHIP MAKES NO REPRESENTATIONS OR WARRANTIES OF ANY KIND WHETHER EXPRESS OR IMPLIED, WRITTEN OR ORAL, STATUTORY OR OTHERWISE, RELATED TO THE INFORMATION, INCLUDING BUT NOT LIMITED TO ITS CONDITION, QUALITY, PERFORMANCE, MERCHANTABILITY OR FITNESS FOR PURPOSE. Microchip disclaims all liability arising from this information and its use. Use of Microchip devices in life support and/or safety applications is entirely at the buyer's risk, and the buyer agrees to defend, indemnify and hold harmless Microchip from any and all damages, claims, suits, or expenses resulting from such use. No licenses are conveyed, implicitly or otherwise, under any Microchip intellectual property rights.

**Trademarks**

The Microchip name and logo, the Microchip logo, dsPIC, KEELOQ, KEELOQ logo, MPLAB, PIC, PICmicro, PICSTART, PIC<sup>32</sup> logo, rfPIC and UNI/O are registered trademarks of Microchip Technology Incorporated in the U.S.A. and other countries.

FilterLab, Hampshire, HI-TECH C, Linear Active Thermistor, MXDEV, MXLAB, SEEVAL and The Embedded Control Solutions Company are registered trademarks of Microchip Technology Incorporated in the U.S.A.

Analog-for-the-Digital Age, Application Maestro, chipKIT, chipKIT logo, CodeGuard, dsPICDEM, dsPICDEM.net, dsPICworks, dsSPEAK, ECAN, ECONOMONITOR, FanSense, HI-TIDE, In-Circuit Serial Programming, ICSP, Mindi, MiWi, MPASM, MPLAB Certified logo, MPLIB, MPLINK, mTouch, Omniscient Code Generation, PICC, PICC-18, PICDEM, PICDEM.net, PICkit, PICtail, REAL ICE, rfLAB, Select Mode, Total Endurance, TSHARC, UniWinDriver, WiperLock and ZENA are trademarks of Microchip Technology Incorporated in the U.S.A. and other countries.

SQTP is a service mark of Microchip Technology Incorporated in the U.S.A.

All other trademarks mentioned herein are property of their respective companies.

© 2012, Microchip Technology Incorporated, Printed in the U.S.A., All Rights Reserved.

 Printed on recycled paper.

ISBN: 978-1-62076-467-1

**QUALITY MANAGEMENT SYSTEM  
CERTIFIED BY DNV  
= ISO/TS 16949 =**

*Microchip received ISO/TS-16949:2009 certification for its worldwide headquarters, design and wafer fabrication facilities in Chandler and Tempe, Arizona; Gresham, Oregon and design centers in California and India. The Company's quality system processes and procedures are for its PIC<sup>®</sup> MCUs and dsPIC<sup>®</sup> DSCs, KEELOQ<sup>®</sup> code hopping devices, Serial EEPROMs, microperipherals, nonvolatile memory and analog products. In addition, Microchip's quality system for the design and manufacture of development systems is ISO 9001:2000 certified.*

## Table of Contents

<b>Preface .....</b>	<b>11</b>
<b>Chapter 1. Compiler Overview</b>	
1.1 Introduction .....	17
1.2 Device Description .....	17
1.3 Compiler Description and Documentation .....	17
1.3.1 ANSI C Standard .....	17
1.3.2 Optimization .....	17
1.3.3 ANSI Standard Library Support .....	18
1.3.4 Flexible Memory Models .....	18
1.3.5 Attributes and Qualifiers .....	18
1.3.6 Compiler Driver .....	18
1.3.7 Documentation .....	18
1.4 Compiler and Other Development Tools .....	19
<b>Chapter 2. Common C Interface</b>	
2.1 Introduction .....	21
2.2 Background – The Desire for Portable Code .....	21
2.2.1 The ANSI Standard .....	22
2.2.2 The Common C Interface .....	23
2.3 Using the CCI .....	24
2.4 ANSI Standard Refinement .....	25
2.4.1 Source File Encoding .....	25
2.4.2 The Prototype for main .....	25
2.4.3 Header File Specification .....	25
2.4.4 Include Search Paths .....	26
2.4.5 The number of Significant Initial Characters in an Identifier .....	27
2.4.6 Sizes of Types .....	27
2.4.7 Plain char Types .....	28
2.4.8 Signed Integer Representation .....	28
2.4.9 Integer conversion .....	29
2.4.10 Bit-wise Operations on Signed Values .....	29
2.4.11 Right-shifting Signed Values .....	29
2.4.12 Conversion of Union Member Accessed Using Member With Different Type .....	30
2.4.13 Default Bit-field int Type .....	30
2.4.14 Bit-fields Straddling a Storage Unit Boundary .....	31
2.4.15 The Allocation Order of Bits-field .....	31
2.4.16 The NULL macro .....	32
2.4.17 Floating-point sizes .....	32

2.5 ANSI Standard Extensions .....	33
2.5.1 Generic Header File .....	33
2.5.2 Absolute addressing .....	33
2.5.3 Far Objects and Functions .....	34
2.5.4 Near Objects .....	35
2.5.5 Persistent Objects .....	36
2.5.6 X and Y Data Objects .....	37
2.5.7 Banked Data Objects .....	37
2.5.8 Alignment of Objects .....	38
2.5.9 EEPROM Objects .....	39
2.5.10 Interrupt Functions .....	39
2.5.11 Packing Objects .....	42
2.5.12 Indicating Antiquated Objects .....	43
2.5.13 Assigning Objects to Sections .....	43
2.5.14 Specifying Configuration Bits .....	45
2.5.15 Manifest Macros .....	46
2.5.16 In-line Assembly .....	47
2.6 Compiler Features .....	48
2.6.1 Enabling the CCI .....	48

## Chapter 3. Compiler Command-Line Driver

3.1 Introduction .....	49
3.2 Invoking the Compiler .....	50
3.2.1 Drive Command-Line Format .....	50
3.2.2 Environment Variables .....	50
3.2.3 Input File Types .....	51
3.3 The Compilation Sequence .....	52
3.3.1 The Compiler Applications .....	52
3.3.2 Single-Step Compilation .....	54
3.3.3 Multi-Step Compilation .....	55
3.3.4 Assembly Compilation .....	56
3.4 Runtime Files .....	57
3.4.1 Library Files .....	57
3.4.2 Startup and Initialization .....	57
3.5 Compiler Output .....	58
3.5.1 Output Files .....	58
3.5.2 Diagnostic Files .....	58
3.6 Compiler Messages .....	59

3.7 Driver Option Descriptions .....	60
3.7.1 Options Specific to 16-Bit Devices .....	60
3.7.2 Options for Controlling the Kind of Output .....	62
3.7.3 Options for Controlling the C Dialect .....	63
3.7.4 Options for Controlling Warnings and Errors .....	64
3.7.5 Options for Debugging .....	70
3.7.6 Options for Controlling Optimization .....	71
3.7.7 Options for Controlling the Preprocessor .....	76
3.7.8 Options for Assembling .....	79
3.7.9 Options for Linking .....	79
3.7.10 Options for Directory Search .....	82
3.7.11 Options for Code Generation Conventions .....	82
3.8 MPLAB IDE Toolsuite Equivalents .....	83
<b>Chapter 4. Device-Related Features</b>	
4.1 Introduction .....	85
4.2 Device Support .....	85
4.3 Device Header Files .....	85
4.3.1 Register Definition Files .....	85
4.4 Stack .....	86
4.5 Configuration Bit Access .....	86
4.6 Using SFRs .....	87
4.7 Bit-Reversed and Modulo Addressing .....	89
<b>Chapter 5. Differences Between MPLAB XC16 and ANSI C</b>	
5.1 Divergence from the ANSI C Standard .....	91
5.2 Extensions to the ANSI C Standard .....	91
5.2.1 Keyword Differences .....	91
5.2.2 Expression Differences .....	91
5.3 Implementation-Defined Behavior .....	91
<b>Chapter 6. Supported Data Types and Variables</b>	
6.1 Introduction .....	93
6.2 Identifiers .....	93
6.3 Integer Data Types .....	94
6.3.1 Double-Word Integers .....	94
6.3.2 char Types .....	95
6.4 Floating-Point Data Types .....	95
6.5 Structures and Unions .....	96
6.5.1 Structure and Union Qualifiers .....	96
6.5.2 Bit-Fields in Structures .....	96
6.6 Pointer Types .....	98
6.6.1 Combining Type Qualifiers and Pointers .....	98
6.6.2 Data Pointers .....	99
6.6.3 Function Pointers .....	99
6.6.4 Special Pointer Targets .....	99
6.7 Complex Data Types .....	100
6.8 Literal Constant Types and Formats .....	101

6.9 Standard Type Qualifiers .....	103
6.9.1 Const Type Qualifier .....	103
6.9.2 Volatile Type Qualifier .....	103
6.10 Compiler-Specific type Qualifiers .....	104
6.10.1 __psv__ Type Qualifier .....	104
6.10.2 __prog__ Type Qualifier .....	104
6.10.3 __eds__ Type Qualifier .....	105
6.10.4 __pack_upper_byte Type Qualifier .....	105
6.10.5 __pmp__ Type Qualifier .....	105
6.10.6 __external__ Type Qualifier .....	106
6.11 Variable Attributes .....	107

## Chapter 7. Memory Allocation and Access

7.1 Introduction .....	117
7.2 Address Spaces .....	117
7.3 Variables in Data Space Memory .....	118
7.3.1 Non-Auto Variable Allocation and Access .....	118
7.3.2 Auto Variable Allocation and Access .....	121
7.3.3 Changing Auto Variable Allocation .....	124
7.4 Variables in Program Space .....	125
7.4.1 Allocation and Access of Program Memory Objects .....	125
7.4.2 Access of objects in Program Memory .....	127
7.4.3 Size Limitations of Program Memory Variables .....	128
7.4.4 Changing Program Memory Variable Allocation .....	129
7.5 Parallel Master Port Access .....	130
7.5.1 Initialize PMP .....	130
7.5.2 Declare a New Memory Space .....	131
7.5.3 Define Variables within PMP Space .....	131
7.6 External Memory Access .....	132
7.6.1 Declare a New Memory Space .....	132
7.6.2 Define Variables Within an External Space .....	132
7.6.3 Define How to Access Memory Spaces .....	133
7.6.4 An External Example .....	135
7.7 Extended Data Space Access .....	136
7.8 Packing Data Stored in Flash .....	137
7.8.1 Packed Example .....	137
7.8.2 Usage Considerations .....	137
7.8.3 Addressing Information .....	138
7.9 Allocation of Variables to Registers .....	139
7.10 Variables in EEPROM .....	139
7.10.1 Accessing EEDATA via User Managed PSV .....	139
7.10.2 Accessing EEDATA Using TBLRDx Instructions .....	140
7.10.3 Accessing EEDATA Using Managed Access .....	141
7.10.4 Additional Sources of Information .....	141
7.11 Dynamic Memory Allocation .....	141
7.12 Memory Models .....	142
7.12.1 Near or Far Data .....	143

## Chapter 8. Operators and Statements

8.1 Introduction .....	145
8.2 Built-In Functions .....	145
8.3 Integral Promotion .....	145

## Chapter 9. Register Usage

9.1 Introduction .....	147
9.2 Register Variables .....	147
9.3 Changing Register Contents .....	148

## Chapter 10. Functions

10.1 Introduction .....	149
10.2 Writing Functions .....	149
10.2.1 Function Specifiers .....	149
10.2.2 Function Attributes .....	149
10.3 Function Size Limits .....	156
10.4 Allocation of Function Code .....	156
10.5 Changing the Default Function Allocation .....	157
10.6 Inline Functions .....	158
10.7 Memory Models .....	159
10.7.1 Near or Far Code .....	160
10.8 Function Call Conventions .....	161
10.8.1 Function Parameters .....	161
10.8.2 Return Value .....	163
10.8.3 Preserving Registers Across Function Calls .....	163

## Chapter 11. Interrupts

11.1 Introduction .....	165
11.2 Interrupt Operation .....	166
11.3 Writing an Interrupt Service Routine .....	166
11.3.1 Guidelines for Writing ISRs .....	166
11.3.2 Syntax for Writing ISRs .....	167
11.3.3 Coding ISRs .....	167
11.3.4 Using Macros to Declare Simple ISRs .....	168
11.4 Specifying the Interrupt Vector .....	169
11.4.1 Non-SMPS dsPIC30F DSCs Interrupt Vectors .....	170
11.4.2 SMPS dsPIC30F DSCs Interrupt Vectors .....	172
11.4.3 PIC24F MCUs Interrupt Vectors .....	174
11.4.4 dsPIC33F DSCs/PIC24H MCUs Interrupt Vectors .....	177
11.5 Interrupt Service Routine Context Saving .....	180
11.6 Nesting Interrupts .....	180
11.7 Enabling/Disabling Interrupts .....	181
11.8 ISR Considerations .....	182
11.8.1 Sharing Memory with Mainline Code .....	182
11.8.2 PSV Usage with Interrupt Service Routines .....	186
11.8.3 Latency .....	186

# MPLAB<sup>®</sup> XC16 C Compiler User's Guide

---

## Chapter 12. Main, Runtime Startup and Reset

12.1 Introduction .....	187
12.2 The main Function .....	187
12.3 Runtime Startup and Initialization .....	187

## Chapter 13. Mixing C and Assembly Code

13.1 Introduction .....	189
13.2 Mixing Assembly Language and C Variables and Functions .....	189
13.3 Using Inline Assembly Language .....	192
13.4 Predefined Assembly Macros .....	196

## Chapter 14. Library Routines

## Chapter 15. Optimizations

15.1 Introduction .....	199
-------------------------	-----

## Chapter 16. Preprocessing

16.1 Introduction .....	201
16.2 C Language Comments .....	201
16.3 Preprocessing Directives .....	201
16.4 Predefined Macro Names .....	202
16.4.1 Compiler Version Macro .....	202
16.4.2 Output Types Macros .....	203
16.4.3 Target Device Macros .....	203
16.4.4 Device Features Macros .....	203
16.4.5 Other Macros .....	204
16.5 Pragmas vs. Attributes .....	205

## Chapter 17. Linking Programs

17.1 Introduction .....	207
17.2 Default Memory Spaces .....	207
17.3 Replacing Library Symbols .....	209
17.4 Linker-Defined Symbols .....	209
17.5 Default Linker Script .....	210



## Appendix A. Implementation-Defined Behavior

A.1 Introduction .....	211
A.2 Translation .....	212
A.3 Environment .....	212
A.4 Identifiers .....	213
A.5 Characters .....	213
A.6 Integers .....	214
A.7 Floating Point .....	215
A.8 Arrays and Pointers .....	215
A.9 Registers .....	216
A.10 Structures, Unions, Enumerations and Bit Fields .....	216
A.11 Qualifiers .....	216
A.12 Declarators .....	216
A.13 Statements .....	217
A.14 Preprocessing Directives .....	217
A.15 Library Functions .....	218
A.16 Signals .....	219
A.17 Streams and Files .....	220
A.18 tmpfile .....	221
A.19 errno .....	221
A.20 Memory .....	221
A.21 abort .....	221
A.22 exit .....	221
A.23 getenv .....	221
A.24 system .....	221
A.25 strerror .....	222

## Appendix B. Diagnostics

B.1 Introduction .....	223
B.2 Errors .....	223
B.3 Warnings .....	242

## Appendix C. GNU Free Documentation License

C.1 Preamble .....	263
C.2 Applicability and Definitions .....	263
C.3 Verbatim Copying .....	265
C.4 Copying in Quantity .....	265
C.5 Modifications .....	266
C.6 Combining Documents .....	267
C.7 Collections of Documents .....	267
C.8 Aggregation with Independent Works .....	267
C.9 Translation .....	268
C.10 Termination .....	268
C.11 Future Revisions of this License .....	268
C.12 Relicensing .....	269

## Appendix D. ASCII Character Set ..... 271

# MPLAB<sup>®</sup> XC16 C Compiler User's Guide

---

## Appendix E. Deprecated Features

E.1 Introduction .....	273
E.2 Predefined Constants .....	273
E.3 Variables in Specified Registers .....	274
E.3.1 Defining Global Register Variables .....	274
E.3.2 Specifying Registers for Local Variables .....	275
E.4 Changing Non-Auto Variable Allocation .....	275

## Appendix F. Built-in Functions

F.1 Introduction .....	277
F.2 Built-In Function Descriptions .....	279

## Appendix G. XC16 Configuration Settings

G.1 Introduction .....	305
------------------------	-----

<b>Glossary .....</b>	<b>307</b>
-----------------------	------------

<b>Index .....</b>	<b>327</b>
--------------------	------------

<b>Worldwide Sales and Service .....</b>	<b>338</b>
--	------------



# MPLAB<sup>®</sup> XC16 C COMPILER USER'S GUIDE

---

---

## Preface

---

---

### NOTICE TO CUSTOMERS

All documentation becomes dated, and this manual is no exception. Microchip tools and documentation are constantly evolving to meet customer needs, so some actual dialogs and/or tool descriptions may differ from those in this document.

**For the most up-to-date information** on development tools, see the MPLAB<sup>®</sup> IDE or MPLAB X IDE Help. Select the Help menu and then "Topics" or "Help Contents" to open a list of available Help files.

For the most current PDFs, please refer to our web site (<http://www.microchip.com>). Documents are identified by "DSXXXXXA", where "XXXXX" is the document number and "A" is the revision level of the document. This number is located on the bottom of each page, in front of the page number.

## INTRODUCTION

MPLAB XC16 C Compiler documentation and support information is discussed in the sections below:

- Document Layout
- Conventions Used
- Recommended Reading
- myMicrochip Personalized Notification Service
- The Microchip Web Site
- Microchip Forums
- Customer Support

## DOCUMENT LAYOUT

This document describes how to use GNU language tools to write code for 16-bit applications. The document layout is as follows:

- **Chapter 1. “Compiler Overview”** – describes the compiler, development tools and feature set.
- **Chapter 3. “Compiler Command-Line Driver”** – describes how to use the compiler from the command line.
- **Chapter 5. “Differences Between MPLAB XC16 and ANSI C”** – describes the differences between the C language supported by the compiler syntax and the standard ANSI-89 C.
- **Chapter 4. “Device-Related Features”** – describes the compiler header and register definition files, as well as how to use with SFRs.
- **Chapter 6. “Supported Data Types and Variables”** – describes the compiler integer, floating point and pointer data types.
- **Chapter 7. “Memory Allocation and Access”** – describes the compiler run-time model, including information on sections, initialization, memory models, the software stack and much more.
- **Chapter 8. “Operators and Statements”** – discusses operators and statements.
- **Chapter 9. “Register Usage”** – explains how to access and use SFRs.
- **Chapter 10. “Functions”** – details available functions.
- **Chapter 11. “Interrupts”** – describes how to use interrupts.
- **Chapter 12. “Main, Runtime Startup and Reset”** – describes important elements of C code.
- **Chapter 14. “Library Routines”** – explains how to use libraries.
- **Chapter 13. “Mixing C and Assembly Code”** – provides guidelines to using the compiler with 16-bit assembly language modules.
- **Chapter 15. “Optimizations”** – describes optimization options.
- **Chapter 16. “Preprocessing”** – details preprocessing operation.
- **Chapter 17. “Linking Programs”** – explains how linking works.
- **Appendix A. “Implementation-Defined Behavior”** – details compiler-specific parameters described as implementation-defined in the ANSI standard.
- **Appendix B. “Diagnostics”** – lists error and warning messages generated by the compiler.
- **Appendix C. “MPLAB XC16 vs. MPLAB XC8”** – contains the ASCII character set.
- **Appendix C. “GNU Free Documentation License”** – usage license for the Free Software Foundation.
- **Appendix E. “Deprecated Features”** – details features that are considered obsolete.
- **Appendix F. “Built-in Functions”** – lists the built-in functions of the C compiler.
- **Appendix G. “XC16 Configuration Settings”** – information about configuration settings macros.

## CONVENTIONS USED

The following conventions may appear in this documentation:

### DOCUMENTATION CONVENTIONS

Description	Represents	Examples
<b>Arial font:</b>		
Italic characters	Referenced books	<i>MPLAB<sup>®</sup> IDE User's Guide</i>
	Emphasized text	...is the <i>only</i> compiler...
Initial caps	A window	the Output window
	A dialog	the Settings dialog
	A menu selection	select Enable Programmer
Quotes	A field name in a window or dialog	"Save project before build"
Underlined, italic text with right angle bracket	A menu path	<u><i>File&gt;Save</i></u>
Bold characters	A dialog button	Click <b>OK</b>
	A tab	Click the <b>Power</b> tab
Text in angle brackets < >	A key on the keyboard	Press <Enter>, <F1>
<b>Courier font:</b>		
Plain Courier	Sample source code	#define START
	File names	autoexec.bat
	File paths	c:\mcc18\h
	Keywords	_asm, _endasm, static
	Command-line options	-Opa+, -Opa-
	Bit values	0, 1
	Constants	0xFF, 'A'
Italic Courier	A variable argument	<i>file.c</i> , where <i>file</i> can be any valid file name
Square brackets [ ]	Optional arguments	mpasmwin [options] <i>file</i> [options]
Curly brackets and pipe character: {   }	Choice of mutually exclusive arguments; an OR selection	errorlevel {0 1}
Ellipses...	Replaces repeated text	var_name [, var_name...]
	Represents code supplied by user	void main (void) { ... }
<b>Sidebar Text</b>		
<b>DD</b>	Device Dependent. This feature is not supported on all devices. Devices supported will be listed in the title or text.	xmemory attribute

## RECOMMENDED READING

This documentation describes how to use the MPLAB XC16 C Compiler. Other useful documents are listed below. The following Microchip documents are available and recommended as supplemental reference resources.

### Release Notes (Readme Files)

For the latest information on Microchip tools, read the associated Release Notes (HTML files) included with the software.

### MPLAB<sup>®</sup> Assembler, Linker and Utilities for PIC24 MCUs and dsPIC<sup>®</sup> DSCs User's Guide (DS51317)

A guide to using the 16-bit assembler, object linker, object archiver/librarian and various utilities.

### 16-Bit Language Tools Libraries (DS51456)

A descriptive listing of libraries available for Microchip 16-bit devices. This includes standard (including math) libraries and C compiler built-in functions. DSP and 16-bit peripheral libraries are described in Release Notes provided with each peripheral library type.

### Device-Specific Documentation

The Microchip website contains many documents that describe 16-bit device functions and features. Among these are:

- Individual and family data sheets
- Family reference manuals
- Programmer's reference manuals

### C Standards Information

American National Standard for Information Systems – *Programming Language – C*. American National Standards Institute (ANSI), 11 West 42nd. Street, New York, New York, 10036.

This standard specifies the form and establishes the interpretation of programs expressed in the programming language C. Its purpose is to promote portability, reliability, maintainability and efficient execution of C language programs on a variety of computing systems.

### C Reference Manuals

Harbison, Samuel P. and Steele, Guy L., *C A Reference Manual*, Fourth Edition, Prentice-Hall, Englewood Cliffs, N.J. 07632.

Kernighan, Brian W. and Ritchie, Dennis M., *The C Programming Language*, Second Edition. Prentice Hall, Englewood Cliffs, N.J. 07632.

Kochan, Steven G., *Programming In ANSI C*, Revised Edition. Hayden Books, Indianapolis, Indiana 46268.

Plauger, P.J., *The Standard C Library*, Prentice-Hall, Englewood Cliffs, N.J. 07632.

Van Sickle, Ted., *Programming Microcontrollers in C*, First Edition. LLH Technology Publishing, Eagle Rock, Virginia 24085.

## myMICROCHIP PERSONALIZED NOTIFICATION SERVICE

Microchip's personal notification service helps keep customers current on their Microchip products of interest. Subscribers will receive e-mail notification whenever there are changes, updates, revisions or errata related to a specified product family or development tool.

Please visit <http://www.microchip.com/pcn> to begin the registration process and select your preferences to receive personalized notifications. A FAQ and registration details are available on the page, which can be opened by selecting the link above.

When you are selecting your preferences, choosing "Development Systems" will populate the list with available development tools. The main categories of tools are listed below:

- **Compilers** – The latest information on Microchip C compilers, assemblers, linkers and other language tools. These include all MPLAB C compilers; all MPLAB assemblers (including MPASM™ assembler); all MPLAB linkers (including MPLINK™ object linker); and all MPLAB librarians (including MPLIB™ object librarian).
- **Emulators** – The latest information on Microchip in-circuit emulators. These include the MPLAB REAL ICE™ and MPLAB ICE 2000 in-circuit emulators
- **In-Circuit Debuggers** – The latest information on Microchip in-circuit debuggers. These include the MPLAB ICD 2 and 3 in-circuit debuggers and PICKit™ 2 and 3 debug express.
- **MPLAB® IDE/MPLAB X IDE** – The latest information on Microchip MPLAB IDE, the Windows® Integrated Development Environment, or MPLAB X IDE, the open source, cross-platform Integrated Development Environment. These lists focus on the IDE, Project Manager, Editor and Simulator, as well as general editing and debugging features.
- **Programmers** – The latest information on Microchip programmers. These include the device (production) programmers MPLAB REAL ICE in-circuit emulator, MPLAB ICD 3 in-circuit debugger, MPLAB PM3 and development (nonproduction) programmers MPLAB ICD 2 in-circuit debugger, PICSTART® Plus and PICKit 2 and 3.
- **Starter/Demo Boards** – These include MPLAB Starter Kit boards, PICDEM demo boards, and various other evaluation boards.

## THE MICROCHIP WEB SITE

Microchip provides online support via our web site at <http://www.microchip.com>. This web site is used as a means to make files and information easily available to customers. Accessible by using your favorite Internet browser, the web site contains the following information:

- **Product Support** – Data sheets and errata, application notes and sample programs, design resources, user's guides and hardware support documents, latest software releases and archived software
- **General Technical Support** – Frequently Asked Questions (FAQs), technical support requests, online discussion groups, Microchip consultant program member listing
- **Business of Microchip** – Product selector and ordering guides, latest Microchip press releases, listing of seminars and events, listings of Microchip sales offices, distributors and factory representatives

## MICROCHIP FORUMS

Microchip provides additional online support via our web forums at <http://www.microchip.com/forums>. Currently available forums are:

- Development Tools
- 8-bit PIC MCUs
- 16-bit PIC MCUs
- 32-bit PIC MCUs

## CUSTOMER SUPPORT

Users of Microchip products can receive assistance through several channels:

- Distributor or Representative
- Local Sales Office
- Field Application Engineer (FAE)
- Technical Support

Customers should contact their distributor, representative or field application engineer (FAE) for support. Local sales offices are also available to help customers. A listing of sales offices and locations is included in the back of this document. See our web site for a complete, up-to-date listing of sales offices.

Technical support is available through the web site at <http://support.microchip.com>.

Documentation errors or comments may be emailed to [docerrors@microchip.com](mailto:docerrors@microchip.com).

## DOCUMENT REVISION HISTORY

### Revision A (April 2012)

Initial release of this document.

### Revision B (July 2012)

- **Chapter 2. "Common C Interface"** was added.
- Figure 3-1 "Software Development Tools Data Flow" was updated.
- Table 3-16 "Linking Options" now includes the -fill option.
- Added the -pack\_upper\_byte qualifier information in **Section 6.10.4 "\_\_\_pack\_upper\_byte Type Qualifier"** and **Section 7.8 "Packing Data Stored in Flash"**.
- Added DBRPAG/PSVPAG preservation bullet under **Section 10.8 "Function Call Conventions"**
- Fixed code syntax in **Section 11.4 "Specifying the Interrupt Vector"**.
- Fixed Eval Edition description under **Chapter 15. "Optimizations"**.
- Added "volatile" to SFR registers in **Appendix F. "Built-in Functions"**.
- Added built-in functions `__builtin_write_CRYOTP` and `__builtin_write_NVM_secure` in **Appendix F. "Built-in Functions"**.



---

---

## Chapter 1. Compiler Overview

---

---

### 1.1 INTRODUCTION

The MPLAB XC16 C compiler is defined and described in the following topics:

- Device Description
- Compiler Description and Documentation
- Compiler and Other Development Tools

### 1.2 DEVICE DESCRIPTION

The MPLAB XC16 C compiler fully supports all Microchip 16-bit devices:

- The dsPIC<sup>®</sup> family of digital signal controllers combines the high performance required in digital signal processor (DSP) applications with standard microcontroller (MCU) features needed for embedded applications.
- The PIC24 family of MCUs are identical to the dsPIC DSCs with the exception that they do not have the digital signal controller module or that subset of instructions. They are a subset, and are high-performance MCUs intended for applications that do not require the power of the DSC capabilities.

### 1.3 COMPILER DESCRIPTION AND DOCUMENTATION

The MPLAB XC16 C compiler is a full-featured, optimizing compiler that translates standard ANSI C programs into 16-bit device assembly language source. The compiler also supports many command-line options and language extensions that allow full access to the 16-bit device hardware capabilities, and affords fine control of the compiler code generator.

The compiler is a port of the GNU Compiler Collection (GCC) compiler from the Free Software Foundation

This key features of the compiler are discussed in the following sections.

#### 1.3.1 ANSI C Standard

The compiler is a fully validated compiler that conforms to the ANSI C standard as defined by the ANSI specification (ANSI x3.159-1989) and described in Kernighan and Ritchie's *The C Programming Language* (second edition). The ANSI standard includes extensions to the original C definition that are now standard features of the language. These extensions enhance portability and offer increased capability. In addition, language extensions for dsPIC DSC embedded-control applications are included.

#### 1.3.2 Optimization

The compiler uses a set of sophisticated optimization passes that employ many advanced techniques for generating efficient, compact code from C source. The optimization passes include high-level optimizations that are applicable to any C code, as well as 16-bit device-specific optimizations that take advantage of the particular features of the device architecture.

For more on optimizations, see **Chapter 15. "Optimizations"**.

## 1.3.3 ANSI Standard Library Support

The compiler is distributed with a complete ANSI C standard library. All library functions have been validated, and conform to the ANSI C library standard. The library includes functions for string manipulation, dynamic memory allocation, data conversion, time-keeping and math functions (trigonometric, exponential and hyperbolic). The standard I/O functions for file handling are also included, and, as distributed, they support full access to the host file system using the command-line simulator. The fully functional source code for the low-level file I/O functions is provided in the compiler distribution, and may be used as a starting point for applications that require this capability.

## 1.3.4 Flexible Memory Models

The compiler supports both large and small code and data models. The small code model takes advantage of more efficient forms of call and branch instructions, while the small data model supports the use of compact instructions for accessing data in SFR space.

The compiler supports two models for accessing constant data. The “constants in data” model uses data memory, which is initialized by the run-time library. The “constants in code” model uses program memory, which is accessed through the Program Space Visibility (PSV) window.

## 1.3.5 Attributes and Qualifiers

The compiler keyword `__attribute__` allows you to specify special attributes of variables, structure fields or functions. This keyword is followed by an attribute specification inside double parentheses, as in:

```
int last_mode __attribute__ ((persistent));
```

In other compilers, qualifiers are used to create qualified types:

```
persistent int last_mode;
```

The MPLAB XC16 C Compiler does have some non-standard qualifiers described in **Section 6.10 “Compiler-Specific type Qualifiers”**.

Generally speaking, qualifiers indicate how an object should be accessed, whereas attributes indicate where objects are to be located. Attributes also have many other purposes.

## 1.3.6 Compiler Driver

The compiler includes a powerful command-line driver program. Using the driver program, application programs can be compiled, assembled and linked in a single step.

## 1.3.7 Documentation

The compiler is supported under both the MPLAB IDE v8.xx and above, and the MPLAB X IDE. For simplicity, both IDEs are referred to throughout the book as simply MPLAB IDE.

Features that are unique to specific devices, and therefore specific compilers, are noted with a “DD” icon next to the section and text that identifies the specific devices to which the information applies (see the **Preface**).

## 1.4 COMPILER AND OTHER DEVELOPMENT TOOLS

The compiler works with many other Microchip tools including:

- MPLAB XC16 Assembler and Linker - see the *MPLAB Assembler, Linker and Utilities for PIC24 MCUs and dsPIC DSCs User's Guide (DS51317)*.
- MPLAB IDE v8.xx and MPLAB X IDE
- The MPLAB SIM Simulator and MPLAB X Simulator
- All Microchip debug tools and programmers
- Demonstration boards and Starter kits that support 16-bit devices

# MPLAB<sup>®</sup> XC16 C Compiler User's Guide

---

NOTES:

---

---

## Chapter 2. Common C Interface

---

---

### 2.1 INTRODUCTION

The Common C Interface (CCI) is available with all MPLAB XC C compilers and is designed to enhance code portability between these compilers. For example, CCI-conforming code would make it easier to port from a PIC18 MCU using the MPLAB XC8 C compiler to a PIC24 MCU using the MPLAB XC16 C compiler.

The CCI assumes that your source code already conforms to the ANSI Standard. If you intend to use the CCI, it is your responsibility to write code that conforms. Legacy projects will need to be migrated to achieve conformance. A compiler option must also be set to ensure that the operation of the compiler is consistent with the interface when the project is built.

The following topics are examined in this chapter of the MPLAB XC16 C Compiler User's Guide:

- ANSI Standard Extensions
- Using the CCI
- ANSI Standard Refinement
- ANSI Standard Extensions

### 2.2 BACKGROUND – THE DESIRE FOR PORTABLE CODE

All programmers want to write portable source code.

Portability means that the same source code can be compiled and run in a different execution environment than that for which it was written. Rarely can code be one hundred percent portable, but the more tolerant it is to change, the less time and effort it takes to have it running in a new environment.

Embedded engineers typically think of code portability as being across target devices, but this is only part of the situation. The same code could be compiled for the same target but with a different compiler. Differences between those compilers might lead to the code failing at compile time or runtime, so this must be considered as well.

You may only write code for one target device and only use one brand of compiler, but if there is no regulation of the compiler's operation, simply updating your compiler version may change your code's behavior.

Code must be portable across targets, tools, and time to be truly flexible.

Clearly, this portability cannot be achieved by the programmer alone, since the compiler vendors can base their products on different technologies, implement different features and code syntax, or improve the way their product works. Many a great compiler optimization has broken many an unsuspecting project.

Standards for the C language have been developed to ensure that change is managed and code is more portable. The American National Standards Institute (ANSI) publishes standards for many disciplines, including programming languages. The ANSI C Standard is a universally adopted standard for the C programming language.

## 2.2.1 The ANSI Standard

The ANSI C Standard has to reconcile two opposing goals: freedom for compilers vendors to target new devices and improve code generation, with the known functional operation of source code for programmers. If both goals can be met, source code can be made portable.

The standard is implemented as a set of rules which detail not only the syntax that a conforming C program must follow, but the semantic rules by which that program will be interpreted. Thus, for a compiler to conform to the standard, it must ensure that a conforming C program functions as described by the standard.

The standard describes *implementation*, the set of tools and the runtime environment on which the code will run. If any of these change, e.g., you build for, and run on, a different target device, or if you update the version of the compiler you use to build, then you are using a different implementation.

The standard uses the term *behavior* to mean the external appearance or action of the program. It has nothing to do with how a program is encoded.

Since the standard is trying to achieve goals that could be construed as conflicting, some specifications appear somewhat vague. For example, the standard states that an `int` type must be able to hold at least a 16-bit value, but it does not go as far as saying what the size of an `int` actually is; and the action of right-shifting a signed integer can produce different results on different implementations; yet, these different results are still ANSI C compliant.

If the standard is too strict, device architectures may not allow the compiler to conform.<sup>1</sup> But, if it is too weak, programmers would see wildly differing results within different compilers and architectures, and the standard would lose its effectiveness.

The standard organizes source code whose behavior is not fully defined into groups that include the following behaviors:

### **Implementation-defined behavior**

This is unspecified behavior where each implementation documents how the choice is made.

### **Unspecified behavior**

The standard provides two or more possibilities and imposes no further requirements on which possibility is chosen in any particular instance.

### **Undefined behavior**

This is behavior for which the standard imposes no requirements.

Code that strictly conforms to the standard does not produce output that is dependent on any unspecified, undefined, or implementation-defined behavior. The size of an `int`, which we used as an example earlier, falls into the category of behavior that is defined by implementation. That is to say, the size of an `int` is defined by which compiler is being used, how that compiler is being used, and the device that is being targeted.

All the MPLAB XC compilers conform to the ANSI X3.159-1989 Standard for programming languages (with the exception of the XC8 compiler's inability to allow recursion, as mentioned in the footnote). This is commonly called the C89 Standard. Some features from the later standard, C99, are also supported.

---

1. Case in point: The mid-range PIC<sup>®</sup> microcontrollers do not have a data stack. Because a compiler targeting this device cannot implement recursion, it (strictly speaking) cannot conform to the ANSI C Standard. This example illustrates a situation in which the standard is too strict for mid-range devices and tools.

For freestanding implementations – or for what we typically call embedded applications – the standard allows non-standard extensions to the language, but obviously does not enforce how they are specified or how they work. When working so closely to the device hardware, a programmer needs a means of specifying device setup and interrupts, as well as utilizing the often complex world of small-device memory architectures. This cannot be offered by the standard in a consistent way.

While the ANSI C Standard provides a mutual understanding for programmers and compiler vendors, programmers need to consider the implementation-defined behavior of their tools and the probability that they may need to use extensions to the C language that are non-standard. Both of these circumstances can have an impact on code portability.

## 2.2.2 The Common C Interface

The Common C Interface (CCI) supplements the ANSI C Standard and makes it easier for programmers to achieve consistent outcomes on all Microchip devices when using any of the MPLAB XC C compilers.

It delivers the following improvements, all designed with portability in mind.

### Refinement of the ANSI C Standard

The CCI documents specific behavior for some code in which actions are implementation-defined behavior under the ANSI C Standard. For example, the result of right-shifting a signed integer is fully defined by the CCI. Note that many implementation-defined items that closely couple with device characteristics, such as the size of an `int`, are not defined by the CCI.

### Consistent syntax for non-standard extensions

The CCI non-standard extensions are mostly implemented using keywords with a uniform syntax. They replace keywords, macros and attributes that are the native compiler implementation. The interpretation of the keyword may differ across each compiler, and any arguments to the keywords may be device specific.

### Coding guidelines

The CCI may indicate advice on how code should be written so that it can be ported to other devices or compilers. While you may choose not to follow the advice, it will not conform to the CCI.

## 2.3 USING THE CCI

The CCI allows enhanced portability by refining implementation-defined behavior and standardizing the syntax for extensions to the language.

The CCI is something you choose to follow and put into effect, thus it is relevant for new projects, although you may choose to modify existing projects so they conform.

For your project to conform to the CCI, you must do the following things.

### **Enable the CCI**

Select the MPLAB IDE widget *Use CCI Syntax* in your project, or use the command-line option that is equivalent.

### **Include <xc.h> in every module**

Some CCI features are only enabled if this header is seen by the compiler.

### **Ensure ANSI compliance**

Code that does not conform to the ANSI C Standard does not conform to the CCI.

### **Observe refinements to ANSI by the CCI**

Some ANSI implementation-defined behavior is defined explicitly by the CCI.

### **Use the CCI extensions to the language**

Use the CCI extensions rather than the native language extensions

The next sections detail specific items associated with the CCI. These items are segregated into those that refine the standard, those that deal with the ANSI C Standard extensions, and other miscellaneous compiler options and usage. Guidelines are indicated with these items.

If any implementation-defined behavior or any non-standard extension is not discussed in this document, then it is not part of the CCI. For example, GCC case ranges, label addresses and 24-bit `short long` types are not part of the CCI. Programs which use these features do not conform to the CCI. The compiler may issue a warning or error to indicate when you use a non-CCI feature and the CCI is enabled.



## 2.4 ANSI STANDARD REFINEMENT

The following topics describe how the CCI refines the implementation-defined behaviors outlined in the ANSI C Standard.

### 2.4.1 Source File Encoding

Under the CCI, a source file must be written using characters from the 7-bit ASCII set. Lines may be terminated using a *line feed* ('\n') or *carriage return* ('\r') that is immediately followed by a *line feed*. Escaped characters may be used in character constants or string literals to represent extended characters not in the basic character set.

#### 2.4.1.1 EXAMPLE

The following shows a string constant being defined that uses escaped characters.

```
const char myName[] = "Bj\370rk\n";
```

#### 2.4.1.2 DIFFERENCES

All compilers have used this character set.

#### 2.4.1.3 MIGRATION TO THE CCI

No action required.

### 2.4.2 The Prototype for `main`

The prototype for the `main()` function is

```
int main(void);
```

#### 2.4.2.1 EXAMPLE

The following shows an example of how `main()` might be defined

```
int main(void)
{
    while(1)
        process();
}
```

#### 2.4.2.2 DIFFERENCES

The 8-bit compilers used a `void` return type for this function.

#### 2.4.2.3 MIGRATION TO THE CCI

Each program has one definition for the `main()` function. Confirm the return type for `main()` in all projects previously compiled for 8-bit targets.

### 2.4.3 Header File Specification

Header file specifications that use directory separators do not conform to the CCI.

#### 2.4.3.1 EXAMPLE

The following example shows two conforming include directives.

```
#include <usb_main.h>
#include "global.h"
```

## 2.4.3.2 DIFFERENCES

Header file specifications that use directory separators have been allowed in previous versions of all compilers. Compatibility problems arose when Windows-style separators “\” were used and the code compiled under other host operating systems. Under the CCI, no directory specifiers should be used.

## 2.4.3.3 MIGRATION TO THE CCI

Any `#include` directives that use directory separators in the header file specifications should be changed. Remove all but the header file name in the directive. Add the directory path to the compiler's include search path or MPLAB IDE equivalent. This will force the compiler to search the directories specified with this option.

For example, the following code:

```
#include <inc/lcd.h>
```

should be changed to:

```
#include <lcd.h>
```

and the path to the `inc` directory added to the compiler's header search path in your MPLAB IDE project properties, or on the command-line as follows:

```
-Ilcd
```

## 2.4.4 Include Search Paths

When you include a header file under the CCI, the file should be discoverable in the paths searched by the compiler detailed below.

For any header files specified in angle bracket delimiters `< >`, the search paths should be those specified by `-I` options (or the equivalent MPLAB IDE option), then the standard compiler include directories. The `-I` options are searched in the order in which they are specified.

For any file specified in quote characters `" "`, the search paths should first be the current working directory. In the case of an MPLAB X project, the current working directory is the directory in which the C source file is located. If unsuccessful, the search paths should be the same directories searched when the header files is specified in angle bracket delimiters.

Any other options to specify search paths for header files do not conform to the CCI.

### 2.4.4.1 EXAMPLE

If including a header file as in the following directive

```
#include "myGlobals.h"
```

The header file should be locatable in the current working directory, or the paths specified by any `-I` options, or the standard compiler directories. If it is located elsewhere, this does not conform to the CCI.

### 2.4.4.2 DIFFERENCES

The compiler operation under the CCI is not changed. This is purely a coding guide line.

### 2.4.4.3 MIGRATION TO THE CCI

Remove any option that specifies header file search paths other than the `-I` option (or the equivalent MPLAB IDE option), and use the `-I` option in place of this. Ensure the header file can be found in the directories specified in this section.

## 2.4.5 The number of Significant Initial Characters in an Identifier

At least the first 255 characters in an identifier (internal and external) are significant. This extends upon the requirement of the ANSI C Standard which states a lower number of significant characters are used to identify an object.

### 2.4.5.1 EXAMPLE

The following example shows two poorly named variables, but names which are considered unique under the CCI.

```
int stateOfPortBWhenTheOperatorHasSelectedAutomaticModeAndMotorIsRunningFast;  
int stateOfPortBWhenTheOperatorHasSelectedAutomaticModeAndMotorIsRunningSlow;
```

### 2.4.5.2 DIFFERENCES

Former 8-bit compilers used 31 significant characters by default, but an option allowed this to be extended.

The 16- and 32-bit compilers did not impose a limit on the number of significant characters.

### 2.4.5.3 MIGRATION TO THE CCI

No action required. You may take advantage of the less restrictive naming scheme.

## 2.4.6 Sizes of Types

The sizes of the basic C types, for example `char`, `int` and `long`, are *not* fully defined by the CCI. These types, by design, reflect the size of registers and other architectural features in the target device. They allow the device to efficiently access objects of this type. The ANSI C Standard does, however, indicate minimum requirements for these types, as specified in `<limits.h>`.

If you need fixed-size types in your project, use the types defined in `<stdint.h>`, e.g., `uint8_t` or `int16_t`. These types are consistently defined across all XC compilers, even outside of the CCI.

Essentially, the C language offers a choice of two groups of types: those that offer sizes and formats that are tailored to the device you are using; or those that have a fixed size, regardless of the target.

### 2.4.6.1 EXAMPLE

The following example shows the definition of a variable, `native`, whose size will allow efficient access on the target device; and a variable, `fixed`, whose size is clearly indicated and remains fixed, even though it may not allow efficient access on every device.

```
int native;  
int16_t fixed;
```

### 2.4.6.2 DIFFERENCES

This is consistent with previous types implemented by the compiler.

### 2.4.6.3 MIGRATION TO THE CCI

If you require a C type that has a fixed size, regardless of the target device, use one of the types defined by `<stdint.h>`.

## 2.4.7 Plain char Types

The type of a plain `char` is `unsigned char`. It is generally recommended that all definitions for the `char` type explicitly state the signedness of the object.

### 2.4.7.1 EXAMPLE

The following example

```
char foobar;
```

defines an `unsigned char` object called `foobar`.

### 2.4.7.2 DIFFERENCES

The 8-bit compilers have always treated plain `char` as an unsigned type.

The 16- and 32-bit compilers used `signed char` as the default plain `char` type. The `-funsigned-char` option on those compilers changed the default type to be `unsigned char`.

### 2.4.7.3 MIGRATION TO THE CCI

Any definition of an object defined as a plain `char` and using the 16- or 32-bit compilers needs review. Any plain `char` that was intended to be a signed quantity should be replaced with an explicit definition, for example.

```
signed char foobar;
```

You may use the `-funsigned-char` option on XC16/32 to change the type of plain `char`, but since this option is not supported on XC8, the code is not strictly conforming.

## 2.4.8 Signed Integer Representation

The value of a signed integer is determined by taking the two's complement of the integer.

### 2.4.8.1 EXAMPLE

The following shows a variable, `test`, that is assigned the value -28 decimal.

```
signed char test = 0xE4;
```

### 2.4.8.2 DIFFERENCES

All compilers have represented signed integers in the way described in this section.

### 2.4.8.3 MIGRATION TO THE CCI

No action required.

## 2.4.9 Integer conversion

When converting an integer type to a signed integer of insufficient size, the original value is truncated from the most-significant bit to accommodate the target size.

### 2.4.9.1 EXAMPLE

The following shows an assignment of a value that will be truncated.

```
signed char destination;  
unsigned int source = 0x12FE;  
destination = source;
```

Under the CCI, the value of `destination` after the alignment will be -2 (i.e., the bit pattern 0xFE).

### 2.4.9.2 DIFFERENCES

All compilers have performed integer conversion in an identical fashion to that described in this section.

### 2.4.9.3 MIGRATION TO THE CCI

No action required.

## 2.4.10 Bit-wise Operations on Signed Values

Bitwise operations on signed values act on the two's complement representation, including the sign bit. See also **Section 2.4.11 "Right-shifting Signed Values"**.

### 2.4.10.1 EXAMPLE

The following shows an example of a negative quantity involved in a bitwise AND operation.

```
signed char output, input = -13;  
output = input & 0x7E;
```

Under the CCI, the value of `output` after the assignment will be 0x72.

### 2.4.10.2 DIFFERENCES

All compilers have performed bitwise operations in an identical fashion to that described in this section.

### 2.4.10.3 MIGRATION TO THE CCI

No action required.

## 2.4.11 Right-shifting Signed Values

Right-shifting a signed value will involve sign extension. This will preserve the sign of the original value.

### 2.4.11.1 EXAMPLE

The following shows an example of a negative quantity involved in a bitwise AND operation.

```
signed char input, output = -13;  
output = input >> 3;
```

Under the CCI, the value of `output` after the assignment will be -2 (i.e., the bit pattern 0xFE).

## 2.4.11.2 DIFFERENCES

All compilers have performed right shifting as described in this section.

## 2.4.11.3 MIGRATION TO THE CCI

No action required.

## 2.4.12 Conversion of Union Member Accessed Using Member With Different Type

If a union defines several members of different types and you use one member identifier to try to access the contents of another (whether any conversion is applied to the result) is implementation-defined behavior in the standard. In the CCI, no conversion is applied and the bytes of the union object are interpreted as an object of the type of the member being accessed, without regard for alignment or other possible invalid conditions.

### 2.4.12.1 EXAMPLE

The following shows an example of a union defining several members.

```
union {
    signed char code;
    unsigned int data;
    float offset;
} foobar;
```

Code that attempts to extract `offset` by reading `data` is not guaranteed to read the correct value.

```
float result;
result = foobar.data;
```

### 2.4.12.2 DIFFERENCES

All compilers have not converted union members accessed via other members.

### 2.4.12.3 MIGRATION TO THE CCI

No action required.

## 2.4.13 Default Bit-field int Type

The type of a bit-field specified as a plain `int` will be identical to that of one defined using `unsigned int`. This is quite different to other objects where the types `int`, `signed` and `signed int` are synonymous. It is recommended that the signedness of the bit-field be explicitly stated in all bit-field definitions.

### 2.4.13.1 EXAMPLE

The following shows an example of a structure tag containing bit-fields which are unsigned integers and with the size specified.

```
struct OUTPUTS {
    int direction :1;
    int parity    :3;
    int value     :4;
};
```

## 2.4.13.2 DIFFERENCES

The 8-bit compilers have previously issued a warning if type `int` was used for bit-fields, but would implement the bit-field with an `unsigned int` type.

The 16- and 32-bit compilers have implemented bit-fields defined using `int` as having a `signed int` type, unless the option `-funsigned-bitfields` was specified.

## 2.4.13.3 MIGRATION TO THE CCI

Any code that defines a bit-field with the plain `int` type should be reviewed. If the intention was for these to be signed quantities, then the type of these should be changed to `signed int`, for example, in:

```
struct WAYPT {
    int log          :3;
    int direction    :4;
};
```

the bit-field type should be changed to `signed int`, as in:

```
struct WAYPT {
    signed int log          :3;
    signed int direction :4;
};
```

## 2.4.14 Bit-fields Straddling a Storage Unit Boundary

Whether a bit-field can straddle a storage unit boundary is implementation-defined behavior in the standard. In the CCI, bit-fields will not straddle a storage unit boundary; a new storage unit will be allocated to the structure, and padding bits will fill the gap.

Note that the size of a storage unit differs with each compiler as this is based on the size of the base data type (e.g., `int`) from which the bit-field type is derived. On 8-bit compilers this unit is 8-bits in size; for 16-bit compilers, it is 16 bits; and for 32-bit compilers, it is 32 bits in size.

### 2.4.14.1 EXAMPLE

The following shows a structure containing bit-fields being defined.

```
struct {
    unsigned first  : 6;
    unsigned second : 6;
} order;
```

Under the CCI and using XC8, the storage allocation unit is byte sized. The bit-field `second`, will be allocated a new storage unit since there are only 2 bits remaining in the first storage unit in which `first` is allocated. The size of this structure, `order`, will be 2 bytes.

### 2.4.14.2 DIFFERENCES

This allocation is identical with that used by all previous compilers.

### 2.4.14.3 MIGRATION TO THE CCI

No action required.

## 2.4.15 The Allocation Order of Bits-field

The memory ordering of bit-fields into their storage unit is not specified by the ANSI C Standard. In the CCI, the first bit defined will be the least significant bit of the storage unit in which it will be allocated.

## 2.4.15.1 EXAMPLE

The following shows a structure containing bit-fields being defined.

```
struct {  
    unsigned lo   : 1;  
    unsigned mid  : 6;  
    unsigned hi   : 1;  
} foo;
```

The bit-field `lo` will be assigned the least significant bit of the storage unit assigned to the structure `foo`. The bit-field `mid` will be assigned the next 6 least significant bits, and `hi`, the most significant bit of that same storage unit byte.

## 2.4.15.2 DIFFERENCES

This is identical with the previous operation of all compilers.

## 2.4.15.3 MIGRATION TO THE CCI

No action required.

## 2.4.16 The NULL macro

The `NULL` macro is defined in `<stddef.h>`; however, its definition is implementation-defined behavior. Under the CCI, the definition of `NULL` is the expression `(0)`.

### 2.4.16.1 EXAMPLE

The following shows a pointer being assigned a null pointer constant via the `NULL` macro.

```
int * ip = NULL;
```

The value of `NULL`, `(0)`, is implicitly cast to the destination type.

### 2.4.16.2 DIFFERENCES

The 32-bit compilers previously assigned `NULL` the expression `((void *)0)`.

### 2.4.16.3 MIGRATION TO THE CCI

No action required.

## 2.4.17 Floating-point sizes

Under the CCI, floating-point types must not be smaller than 32 bits in size.

### 2.4.17.1 EXAMPLE

The following shows the definition for `outY`, which will be at least 32-bit in size.

```
float outY;
```

### 2.4.17.2 DIFFERENCES

The 8-bit compilers have allowed the use of 24-bit `float` and `double` types.

### 2.4.17.3 MIGRATION TO THE CCI

When using 8-bit compilers, the `float` and `double` type will automatically be made 32 bits in size once the CCI mode is enabled. Review any source code that may have assumed a `float` or `double` type and may have been 24 bits in size.

No migration is required for other compilers.



## 2.5 ANSI STANDARD EXTENSIONS

The following topics describe how the CCI provides device-specific extensions to the standard.

### 2.5.1 Generic Header File

A single header file `<xc.h>` must be used to declare all compiler- and device-specific types and SFRs. You *must* include this file into every module to conform with the CCI. Some CCI definitions depend on this header being seen.

#### 2.5.1.1 EXAMPLE

The following shows this header file being included, thus allowing conformance with the CCI, as well as allowing access to SFRs.

```
#include <xc.h>
```

#### 2.5.1.2 DIFFERENCES

Some 8-bit compilers used `<htc.h>` as the equivalent header. Previous versions of the 16- and 32-bit compilers used a variety of headers to do the same job.

#### 2.5.1.3 MIGRATION TO THE CCI

Change:

```
#include <htc.h>
```

used previously in 8-bit compiler code, or family-specific header files as in the following examples:

```
#include <p32xxxx.h>
#include <p30fxxxx.h>
#include <p33Fxxxx.h>
#include <p24Fxxxx.h>
#include "p30f6014.h"
```

to:

```
#include <xc.h>
```

### 2.5.2 Absolute addressing

Variables and functions can be placed at an absolute address by using the `__at()` construct. *qualifier* Note that XC16/32 may require the variable or function to be placed in a special section for absolute addressing to work. Stack-based (`auto` and parameter) variables cannot use the `__at()` specifier.

#### 2.5.2.1 EXAMPLE

The following shows two variables and a function being made absolute.

```
int scanMode __at(0x200);
const char keys[] __at(123) = { 'r', 's', 'u', 'd' };

int modify(int x) __at(0x1000) {
    return x * 2 + 3;
}
```

#### 2.5.2.2 DIFFERENCES

The 8-bit compilers have used an `@` symbol to specify an absolute address.

The 16- and 32-bit compilers have used the `address` attribute to specify an object's address.

## 2.5.2.3 MIGRATION TO THE CCI

Avoid making objects and functions absolute if possible.

In XC8, change absolute object definitions such as the following example:

```
int scanMode @ 0x200;
```

to:

```
int scanMode __at(0x200);
```

In XC16/32, change code such as:

```
int scanMode __attribute__((address(0x200)));
```

to:

```
int scanMode __at(0x200);
```

## 2.5.2.4 CAVEATS

If the `__at()` and `__section()` specifiers are both applied to an object when using XC8, the `__section()` specifier is currently ignored.

## 2.5.3 Far Objects and Functions

The `__far` qualifier may be used to indicate that variables or functions may be located in 'far memory'. Exactly what constitutes far memory is dependent on the target device, but it is typically memory that requires more complex code to access. Expressions involving far-qualified objects may generate slower and larger code.

Use the native keywords discussed in the Differences section to look up information on the semantics of this qualifier.

Some devices may not have such memory implemented, in which case, use of this qualifier will be ignored. Stack-based (`auto` and `parameter`) variables cannot use the `__far` specifier.

### 2.5.3.1 EXAMPLE

The following shows a variable and function qualified using `__far`.

```
__far int serialNo;  
__far int ext_getCond(int selector);
```

### 2.5.3.2 DIFFERENCES

The 8-bit compilers have used the qualifier `far` to indicate this meaning. Functions could not be qualified as `far`.

The 16-bit compilers have used the `far` attribute with both variables and functions.

The 32-bit compilers have used the `far` attribute with functions, only.

## 2.5.3.3 MIGRATION TO THE CCI

For 8-bit compilers, change any occurrence of the `far` qualifier, as in the following example:

```
far char template[20];  
to __far, i.e., __far char template[20];
```

In the 16- and 32-bit compilers, change any occurrence of the `far` attribute, as in the following

```
void bar(void) __attribute__((far));  
int tblIdx __attribute__((far));  
to  
void __far bar(void);  
int __far tblIdx;
```

## 2.5.3.4 CAVEATS

None.

## 2.5.4 Near Objects

The `__near` qualifier may be used to indicate that variables or functions may be located in 'near memory'. Exactly what constitutes near memory is dependent on the target device, but it is typically memory that can be accessed with less complex code. Expressions involving near-qualified objects may be faster and result in smaller code.

Use the native keywords discussed in the Differences section to look up information on the semantics of this qualifier.

Some devices may not have such memory implemented, in which case, use of this qualifier will be ignored. Stack-based (`auto` and `parameter`) variables cannot use the `__near` specifier.

### 2.5.4.1 EXAMPLE

The following shows a variable and function qualified using `__near`.

```
__near int serialNo;  
__near int ext_getCond(int selector);
```

### 2.5.4.2 DIFFERENCES

The 8-bit compilers have used the qualifier `near` to indicate this meaning. Functions could not be qualified as `near`.

The 16-bit compilers have used the `near` attribute with both variables and functions.

The 32-bit compilers have used the `near` attribute for functions, only.

## 2.5.4.3 MIGRATION TO THE CCI

For 8-bit compilers, change any occurrence of the `near` qualifier, as in the following example:

```
near char template[20];
```

```
to __near, i.e., __near char template[20];
```

In 16- and 32-bit compilers, change any occurrence of the `near` attribute, as in the following

```
void bar(void) __attribute__((near));
```

```
int tblIdx __attribute__((near));
```

to

```
void __near bar(void);
```

```
int __near tblIdx;
```

## 2.5.4.4 CAVEATS

None.

## 2.5.5 Persistent Objects

The `__persistent` qualifier may be used to indicate that variables should not be cleared by the runtime startup code.

Use the native keywords discussed in the Differences section to look up information on the semantics of this qualifier.

### 2.5.5.1 EXAMPLE

The following shows a variable qualified using `__persistent`.

```
__persistent int serialNo;
```

### 2.5.5.2 DIFFERENCES

The 8-bit compilers have used the qualifier, `persistent`, to indicate this meaning.

The 16- and 32-bit compilers have used the `persistent` attribute with variables to indicate they were not to be cleared.

### 2.5.5.3 MIGRATION TO THE CCI

With 8-bit compilers, change any occurrence of the `persistent` qualifier, as in the following example:

```
persistent char template[20];
```

```
to __persistent, i.e., __persistent char template[20];
```

For the 16- and 32-bit compilers, change any occurrence of the `persistent` attribute, as in the following

```
int tblIdx __attribute__((persistent));
```

to

```
int __persistent tblIdx;
```

### 2.5.5.4 CAVEATS

None.

## 2.5.6 X and Y Data Objects

The `__xdata` and `__ydata` qualifiers may be used to indicate that variables may be located in special memory regions. Exactly what constitutes X and Y memory is dependent on the target device, but it is typically memory that can be accessed independently on separate buses. Such memory is often required for some DSP instructions.

Use the native keywords discussed in the Differences section to look up information on the semantics of these qualifiers.

Some devices may not have such memory implemented; in which case, use of these qualifiers will be ignored.

### 2.5.6.1 EXAMPLE

The following shows a variable qualified using `__xdata`, as well as another variable qualified with `__ydata`.

```
__xdata char data[16];  
__ydata char coeffs[4];
```

### 2.5.6.2 DIFFERENCES

The 16-bit compilers have used the `xmemory` and `ymemory` space attribute with variables.

Equivalent specifiers have never been defined for any other compiler.

### 2.5.6.3 MIGRATION TO THE CCI

For 16-bit compilers, change any occurrence of the space attributes `xmemory` or `ymemory`, as in the following example:

```
char __attribute__((space(xmemory))) template[20];  
to __xdata, or __ydata, i.e., __xdata char template[20];
```

### 2.5.6.4 CAVEATS

None.

## 2.5.7 Banked Data Objects

The `__bank(num)` qualifier may be used to indicate that variables may be located in a particular data memory bank. The number, `num`, represents the bank number. Exactly what constitutes banked memory is dependent on the target device, but it is typically a subdivision of data memory to allow for assembly instructions with a limited address width field.

Use the native keywords discussed in the Differences section to look up information on the semantics of these qualifiers.

Some devices may not have banked data memory implemented, in which case, use of this qualifier will be ignored. The number of data banks implemented will vary from one device to another.

### 2.5.7.1 EXAMPLE

The following shows a variable qualified using `__bank()`.

```
__bank(0) char start;  
__bank(5) char stop;
```

## 2.5.7.2 DIFFERENCES

The 8-bit compilers have used the four qualifiers `bank0`, `bank1`, `bank2` and `bank3` to indicate the same, albeit more limited, memory placement.

Equivalent specifiers have never been defined for any other compiler.

## 2.5.7.3 MIGRATION TO THE CCI

For 8-bit compilers, change any occurrence of the `bankx` qualifiers, as in the following example:

```
bank2 int logEntry;  
to __bank(, i.e., __bank(2) int logEntry;
```

## 2.5.7.4 CAVEATS

None.

## 2.5.8 Alignment of Objects

The `__align(alignment)` specifier may be used to indicate that variables must be aligned on a memory address that is a multiple of the alignment specified. The alignment term must be a power of two. Positive values request that the object's start address be aligned; negative values imply the object's end address be aligned.

Use the native keywords discussed in the Differences section to look up information on the semantics of this specifier.

### 2.5.8.1 EXAMPLE

The following shows variables qualified using `__align()` to ensure they end on an address that is a multiple of 8, and start on an address that is a multiple of 2, respectively.

```
__align(-8) int spacer;  
__align(2) char coeffs[6];
```

### 2.5.8.2 DIFFERENCES

An alignment feature has never been implemented on 8-bit compilers.

The 16- and 32-bit compilers used the `aligned` attribute with variables.

### 2.5.8.3 MIGRATION TO THE CCI

For 16- and 32-bit compilers, change any occurrence of the `aligned` attribute, as in the following example:

```
char __attribute__((aligned(4))) mode;  
to __align, i.e., __align(4) char mode;
```

### 2.5.8.4 CAVEATS

This feature is not yet implemented on XC8.

## 2.5.9 EEPROM Objects

The `__eeprom` qualifier may be used to indicate that variables should be positioned in EEPROM.

Use the native keywords discussed in the Differences section to look up information on the semantics of this qualifier.

Some devices may not implement EEPROM. Use of this qualifier for such devices will generate a warning. Stack-based (`auto` and `parameter`) variables cannot use the `__eeprom` specifier.

### 2.5.9.1 EXAMPLE

The following shows a variable qualified using `__eeprom`.

```
__eeprom int serialNos[4];
```

### 2.5.9.2 DIFFERENCES

The 8-bit compilers have used the qualifier, `eeprom`, to indicate this meaning for some devices.

The 16-bit compilers have used the `space` attribute to allocate variables to the memory space used for EEPROM.

### 2.5.9.3 MIGRATION TO THE CCI

For 8-bit compilers, change any occurrence of the `eeprom` qualifier, as in the following example:

```
eeprom char title[20];
```

```
to __eeprom, i.e., __eeprom char title[20];
```

For 16-bit compilers, change any occurrence of the `eedata space` attribute, as in the following

```
int mainSw __attribute__ ((space(eedata)));
```

to

```
int __eeprom mainSw;
```

### 2.5.9.4 CAVEATS

XC8 does not implement the `__eeprom` qualifiers for any PIC18 devices; this qualifier will work as expected for other 8-bit devices.

## 2.5.10 Interrupt Functions

The `__interrupt(type)` specifier may be used to indicate that a function is to act as an interrupt service routine. The *type* is a comma-separated list of keywords that indicate information about the interrupt function.

The current interrupt types are:

#### **<empty>**

Implement the default interrupt function

#### **low\_priority**

The interrupt function corresponds to the low priority interrupt source (XC8 – PIC18 only)

#### **high\_priority**

The interrupt function corresponds to the high priority interrupt source (XC8)

**save(symbol-list)**

Save on entry and restore on exit the listed symbols (XC16)

**irq(irqid)**

Specify the interrupt vector associated with this interrupt (XC16)

**altirq(altirqid)**

Specify the alternate interrupt vector associated with this interrupt (XC16)

**preprologue(asm)**

Specify assembly code to be executed before any compiler-generated interrupt code (XC16)

**shadow**

Allow the ISR to utilise the shadow registers for context switching (XC16)

**auto\_psv**

The ISR will set the PSVPAG register and restore it on exit (XC16)

**no\_auto\_psv**

The ISR will not set the PSVPAG register (XC16)

Use the native keywords discussed in the Differences section to look up information on the semantics of this specifier.

Some devices may not implement interrupts. Use of this qualifier for such devices will generate a warning. If the argument to the `__interrupt` specifier does not make sense for the target device, a warning or error will be issued by the compiler.

## 2.5.10.1 EXAMPLE

The following shows a function qualified using `__interrupt`.

```
__interrupt(low_priority) void getData(void) {
    if (TMR0IE && TMR0IF) {
        TMR0IF=0;
        ++tick_count;
    }
}
```

## 2.5.10.2 DIFFERENCES

The 8-bit compilers have used the `interrupt` and `low_priority` qualifiers to indicate this meaning for some devices. Interrupt routines were by default high priority.

The 16- and 32-bit compilers have used the `interrupt` attribute to define interrupt functions.



## 2.5.10.3 MIGRATION TO THE CCI

For 8-bit compilers, change any occurrence of the `interrupt` qualifier, as in the following examples:

```
void interrupt myIsr(void)
void interrupt low_priority myLoIsr(void)
```

to the following, respectively

```
void __interrupt(high_priority) myIsr(void)
void __interrupt(low_priority) myLoIsr(void)
```

For 16-bit compilers, change any occurrence of the `interrupt` attribute, as in the following example:

```
void __attribute__((interrupt,auto_psv,(irq(52)))) myIsr(void);
```

to

```
void __interrupt(auto_psv,(irq(52))) myIsr(void);
```

For 32-bit compilers, the `__interrupt()` keyword takes two parameters, the vector number and the (optional) IPL value. Change code which uses the `interrupt` attribute, similar to these examples:

```
void __attribute__((vector(0), interrupt(IPL7AUTO), nomips16))
myisr0_7A(void) {}
```

```
void __attribute__((vector(1), interrupt(IPL6SRS), nomips16))
myisr1_6SRS(void) {}
```

```
/* Determine IPL and context-saving mode at runtime */
void __attribute__((vector(2), interrupt(), nomips16))
myisr2_RUNTIME(void) {}
```

to

```
void __interrupt(0,IPL7AUTO) myisr0_7A(void) {}
```

```
void __interrupt(1,IPL6SRS) myisr1_6SRS(void) {}
```

```
/* Determine IPL and context-saving mode at runtime */
void __interrupt(2) myisr2_RUNTIME(void) {}
```

## 2.5.10.4 CAVEATS

None.

## 2.5.11 Packing Objects

The `__pack` specifier may be used to indicate that structures should not use memory gaps to align structure members, or that individual structure members should not be aligned.

Use the native keywords discussed in the Differences section to look up information on the semantics of this specifier.

Some compilers may not pad structures with alignment gaps for some devices and use of this specifier for such devices will be ignored.

### 2.5.11.1 EXAMPLE

The following shows a structure qualified using `__pack` as well as a structure where one member has been explicitly packed.

```
__pack struct DATAPOINT {
    unsigned char type;
    int value;
} x-point;
struct LINETYPE {
    unsigned char type;
    __pack int start;
    long total;
} line;
```

### 2.5.11.2 DIFFERENCES

The `__pack` specifier is a new CCI specifier available with XC8. This specifier has no apparent effect since the device memory is byte addressable for all data objects.

The 16- and 32-bit compilers have used the `packed` attribute to indicate that a structure member was not aligned with a memory gap.

### 2.5.11.3 MIGRATION TO THE CCI

No migration is required for XC8.

For 16- and 32-bit compilers, change any occurrence of the `packed` attribute, as in the following example:

```
struct DOT
{
    char a;
    int x[2] __attribute__((packed));
};
```

to:

```
struct DOT
{
    char a;
    __pack int x[2];
};
```

Alternatively, you may pack the entire structure, if required.

### 2.5.11.4 CAVEATS

None.

## 2.5.12 Indicating Antiquated Objects

The `__deprecated` specifier may be used to indicate that an object has limited longevity and should not be used in new designs. It is commonly used by the compiler vendor to indicate that compiler extensions or features may become obsolete, or that better features have been developed and which should be used in preference.

Use the native keywords discussed in the Differences section to look up information on the semantics of this specifier.

### 2.5.12.1 EXAMPLE

The following shows a function which uses the `__deprecated` keyword.

```
void __deprecated getValue(int mode)
{
    //...
}
```

### 2.5.12.2 DIFFERENCES

No `deprecated` feature was implemented on 8-bit compilers.

The 16- and 32-bit compilers have used the `deprecated` attribute (note different spelling) to indicate that objects should be avoided if possible.

### 2.5.12.3 MIGRATION TO THE CCI

For 16- and 32-bit compilers, change any occurrence of the `deprecated` attribute, as in the following example:

```
int __attribute__((deprecated)) intMask;
```

to:

```
int __deprecated intMask;
```

### 2.5.12.4 CAVEATS

None.

## 2.5.13 Assigning Objects to Sections

The `__section()` specifier may be used to indicate that an object should be located in the named section (or `psect`, using the XC8 terminology). This is typically used when the object has special and unique linking requirements which cannot be addressed by existing compiler features.

Use the native keywords discussed in the Differences section to look up information on the semantics of this specifier.

### 2.5.13.1 EXAMPLE

The following shows a variable which uses the `__section` keyword.

```
int __section("comSec") commonFlag;
```

## 2.5.13.2 DIFFERENCES

The 8-bit compilers have used the `#pragma psect` directive to redirect objects to a new section, or `psect`. The operation of the `__section()` specifier is different to this pragma in several ways, described below.

Unlike with the pragma, the new `psect` created with `__section()` does not inherit the flags of the `psect` in which the object would normally have been allocated. This means that the new `psect` can be linked in any memory area, including any data bank. The compiler will also make no assumptions about the location of the object in the new section. Objects redirected to new `psects` using the pragma must always be linked in the same memory area, albeit at any address in that area.

The `__section()` specifier allows objects that are initialized to be placed in a different `psect`. Initialization of the object will still be performed even in the new `psect`. This will require the automatic allocation of an additional `psect` (whose name will be the same as the new `psect` prefixed with the letter `i`), which will contain the initial values. The pragma cannot be used with objects that are initialized.

Objects allocated a different `psect` with `__section()` will be cleared by the runtime startup code, unlike objects which use the pragma.

You must reserve memory, and locate via a linker option, for any new `psect` created with a `__section()` specifier in the current XC8 compiler implementation.

The 16- and 32-bit compilers have used the `section` attribute to indicate a different destination section name. The `__section()` specifier works in a similar way to the attribute.

## 2.5.13.3 MIGRATION TO THE CCI

For XC8, change any occurrence of the `#pragma psect` directive, such as

```
#pragma psect text%%u=myText
int getMode(int target) {
//...
}
```

to the `__section()` specifier, as in

```
int __section ("myText") getMode(int target) {
//...
}
```

For 16- and 32-bit compilers, change any occurrence of the `section` attribute, as in the following example:

```
int __attribute__((section("myVars"))) intMask;
```

to:

```
int __section("myVars") intMask;
```

## 2.5.13.4 CAVEATS

With XC8, the `__section()` specifier cannot be used with any interrupt function.

## 2.5.14 Specifying Configuration Bits

The `#pragma config` directive may be used to program the configuration bits for a device. The pragma has the form:

```
#pragma config setting = state/value  
#pragma config register = value
```

where *setting* is a configuration setting descriptor (e.g., `WDT`), *state* is a descriptive value (e.g., `ON`) and *value* is a numerical value. The register token may represent a whole configuration word register, e.g., `CONFIG1L`.

Use the native keywords discussed in the Differences section to look up information on the semantics of this directive.

### 2.5.14.1 EXAMPLE

The following shows configuration bits being specified using this pragma.

```
#pragma config WDT=ON, WDTPS = 0x1A
```

### 2.5.14.2 DIFFERENCES

The 8-bit compilers have used the `__CONFIG()` macro for some targets that did not already have support for the `#pragma config`.

The 16-bit compilers have used a number of macros to specify the configuration settings.

The 32-bit compilers supported the use of `#pragma config`.

### 2.5.14.3 MIGRATION TO THE CCI

For the 8-bit compilers, change any occurrence of the `__CONFIG()` macro, such as

```
__CONFIG(WDTEN & XT & DPROT)
```

to the `#pragma config` directive, as in

```
#pragma config WDTE=ON, FOSC=XT, CPD=ON
```

No migration is required if the `#pragma config` was already used.

For the 16-bit compilers, change any occurrence of the `_FOSC()` or `_FBORPOR()` macros attribute, as in the following example:

```
_FOSC(CSW_FSCM_ON & EC_PLL16);
```

to:

```
#pragma config FCKSMEM = CSW_ON_FSCM_ON, FPR = ECIO_PLL16
```

No migration is required for 32-bit code.

### 2.5.14.4 CAVEATS

None.

## 2.5.15 Manifest Macros

The CCI defines the general form for macros that manifest the compiler and target device characteristics. These macros can be used to conditionally compile alternate source code based on the compiler or the target device.

The macros and macro families are details in Table 2-1.

**TABLE 2-1: MANIFEST MACROS DEFINED BY THE CCI**

Name	Meaning if defined	Example
<code>__XC__</code>	Compiled with an MPLAB XC compiler	<code>__XC__</code>
<code>__CCI__</code>	Compiler is CCI compliant and CCI enforcement is enabled	<code>__CCI__</code>
<code>__XC##__</code>	The specific XC compiler used (## can be 8, 16 or 32)	<code>__XC8__</code>
<code>__DEVICEFAMILY__</code>	The family of the selected target device	<code>__dsPIC30F__</code>
<code>__DEVICENAME__</code>	The selected target device name	<code>__18F452__</code>

### 2.5.15.1 EXAMPLE

The following shows code which is conditionally compiled dependent on the device having EEPROM memory.

```
#ifdef __XC16__
void __interrupt(__auto_psv__) myIsr(void)
#else
void __interrupt(low_priority) myIsr(void)
#endif
```

### 2.5.15.2 DIFFERENCES

Some of these CCI macros are new (for example `__CCI__`), and others have different names to previous symbols with identical meaning (for example `__18F452` is now `__18F452__`).

### 2.5.15.3 MIGRATION TO THE CCI

Any code which uses compiler-defined macros will need review. Old macros will continue to work as expected, but they are not compliant with the CCI.

### 2.5.15.4 CAVEATS

None.

## 2.5.16 In-line Assembly

The `asm( )` statement may be used to insert assembly code in-line with C code. The argument is a C string literal which represents a single assembly instruction. Obviously, the instructions contained in the argument are device specific.

Use the native keywords discussed in the Differences section to look up information on the semantics of this statement.

### 2.5.16.1 EXAMPLE

The following shows a `MOVLW` instruction being inserted in-line.

```
asm( "MOVLW _foobar" );
```

### 2.5.16.2 DIFFERENCES

The 8-bit compilers have used either the `asm( )` or `#asm ... #endasm` constructs to insert in-line assembly code.

This is the same syntax used by the 16- and 32-bit compilers.

### 2.5.16.3 MIGRATION TO THE CCI

For 8-bit compilers change any instance of `#asm ... #endasm` so that each instruction in this `#asm` block is placed in its own `asm( )` statement, for example:

```
#asm
    MOVLW 20
    MOVWF _i
    CLRF  Ii+1
#endasm
```

to

```
asm( "MOVLW20" );
asm( "MOVWF _i" );
asm( "CLRFIi+1" );
```

No migration is required for the 16- or 32-bit compilers.

### 2.5.16.4 CAVEATS

None.

## 2.6 COMPILER FEATURES

The following items detail compiler options and features that are not directly associated with source code that

### 2.6.1 Enabling the CCI

It is assumed you are using the MPLAB X IDE to build projects that use the CCI. The widget in the MPLAB X IDE Project Properties to enable CCI conformance is [Use CCI Syntax](#) in the Compiler category. A widget with the same name is available in MPLAB IDE v8 under the Compiler tab.

If you are not using this IDE, then the command-line options are `--CCI` for XC8 or `-mcci` for XC16/32.

#### 2.6.1.1 DIFFERENCES

This option has never been implemented previously.

#### 2.6.1.2 MIGRATION TO THE CCI

Enable the option.

#### 2.6.1.3 CAVEATS

None.



---

---

## Chapter 3. Compiler Command-Line Driver

---

---

### 3.1 INTRODUCTION

The compiler command-line driver (`xc16-gcc`) is the application that invokes the operation of the MPLAB XC16 C Compiler. The driver compiles, assembles and links C and assembly language modules and library archives. Most of the compiler command-line options are common to all implementations of the GCC toolset. A few are specific to the compiler and will be discussed below.

The compiler driver also may be used with MPLAB IDE. Compiler options are selected in the GUI and passed to the compiler driver for execution.

Topics concerning the command-line use of the driver are discussed below. For more on how to use the compiler with MPLAB IDE, please refer to the *MPLAB Assembler, Linker and Utilities for PIC24 MCUs and dsPIC DSCs User's Guide (DS51317)*.

- Invoking the Compiler
- The Compilation Sequence
- Runtime Files
- Compiler Output
- Compiler Messages
- Driver Option Descriptions
- MPLAB IDE Toolsuite Equivalents

## 3.2 INVOKING THE COMPILER

The compiler is invoked and run on the command line as specified in the next section. Additionally, environmental variables and input files used by the compiler are discussed in the following sections.

### 3.2.1 Drive Command-Line Format

The basic form of the compiler command line is:

```
xc16-gcc [options] files
```

where:

*options*: See **Section 3.7 “Driver Option Descriptions”** for available options.

*files*: See **Section 3.2.3 “Input File Types”** for details.

**Note:** Command line options and file name extensions are case-sensitive.

It is assumed in this manual that the compiler applications are either in the console's search path, see **Section 3.2.2 “Environment Variables”**, or the full path is specified when executing any application.

It is conventional to supply *options* (identified by a leading *dash* “-”) before the file names, although this is not mandatory.

The *files* may be any mixture of C and assembler source files, and precompiled intermediate files, such as relocatable object (.o) files. The order of the files is not important, except that it may affect the order in which code or data appears in memory.

For example, to compile, assemble and link the C source file `hello.c`, creating a relocatable object output, `hello.out`.

```
xc16-gcc -mcpu=30f2010 -o hello.out hello.c
```

### 3.2.2 Environment Variables

The variables in this section are optional, but, if defined, they will be used by the compiler. The compiler driver, or other subprogram, may choose to determine an appropriate value for some of the following environment variables if they are unset. The driver, or other subprogram, takes advantage of internal knowledge about the installation of the compiler. As long as the installation structure remains intact, with all subdirectories and executables remaining in the same relative position, the driver or subprogram will be able to determine a usable value.

**TABLE 3-1: COMPILER-RELATED ENVIRONMENTAL VARIABLES**

Variable	Definition
XC16_C_INCLUDE_PATH PIC30_C_INCLUDE_PATH	This variable's value is a semicolon-separated list of directories, much like PATH. When the compiler searches for header files, it tries the directories listed in the variable, after the directories specified with <code>-I</code> but before the standard header file directories. If the environment variable is undefined, the preprocessor chooses an appropriate value based on the standard installation. By default, the following directories are searched for include files: <install-path>\include and <install-path>\support\h
XC16_COMPILER_PATH PIC30_COMPILER_PATH	The value of the variable is a semicolon-separated list of directories, much like PATH. The compiler tries the directories thus specified when searching for subprograms, if it can't find the subprograms using PIC30_EXEC_PREFIX.

# Compiler Command-Line Driver

**TABLE 3-1: COMPILER-RELATED ENVIRONMENTAL VARIABLES**

Variable	Definition
XC16_EXEC_ PREFIX PIC30_EXEC_ PREFIX	If the environment variable is set, it specifies a prefix to use in the names of subprograms executed by the compiler. No directory delimiter is added when this prefix is combined with the name of a subprogram, but you can specify a prefix that ends with a slash if you wish. If the compiler cannot find the subprogram using the specified prefix, it tries looking in your <code>PATH</code> environment variable. If the environment variable is not set or set to an empty value, the compiler driver chooses an appropriate value based on the standard installation. If the installation has not been modified, this will result in the driver being able to locate the required subprograms. Other prefixes specified with the <code>-B</code> command line option take precedence over the user- or driver-defined value of the variable. Under normal circumstances it is best to leave this value undefined and let the driver locate subprograms itself.
XC16_LIBRARY_ PATH PIC30_LIBRARY_ PATH	This variable's value is a semicolon-separated list of directories, much like <code>PATH</code> . This variable specifies a list of directories to be passed to the linker. The driver's default evaluation of this variable is: <install-path>\lib; <install-path>\support\gld.
XC16_OMF PIC30_OMF	Specifies the OMF (Object Module Format) to be used by the compiler. By default, the tools create ELF object files. If the environment variable has the value <code>coff</code> , the tools will create COFF object files.
TMPDIR	If the variable is set, it specifies the directory to use for temporary files. The compiler uses temporary files to hold the output of one stage of compilation that is to be used as input to the next stage: for example, the output of the preprocessor, which is the input to the compiler proper.

### 3.2.3 Input File Types

The compilation driver distinguishes source files, intermediate files and library files solely by the file type, or extension. It recognizes the following file extensions, which are case-sensitive.

**TABLE 3-2: FILE NAMES**

Extensions	Definition
<i>file.c</i>	A C source file that must be preprocessed.
<i>file.h</i>	A header file (not to be compiled or linked).
<i>file.i</i>	A C source file that should not be preprocessed.
<i>file.o</i>	An object file.
<i>file.p</i>	A pre procedural-abstraction assembly language file.
<i>file.s</i>	Assembler code.
<i>file.S</i>	Assembler code that must be preprocessed.
other	A file to be passed to the linker.

There are no compiler restrictions imposed on the names of source files, but be aware of case, name-length and other restrictions imposed by your operating system. If you are using an IDE, avoid assembly source files whose basename is the same as the basename of any project in which the file is used. This may result in the source file being overwritten by a temporary file during the build process.

The terms "source file" and "module" are often used when talking about computer programs. They are often used interchangeably, but they refer to the source code at different points in the compilation sequence.

A source file is a file that contains all or part of a program. Source files are initially passed to the preprocessor by the driver.

A module is the output of the preprocessor, for a given source file, after inclusion of any header files (or other source files) which are specified by `#include` preprocessor directives. These modules are then passed to the remainder of the compiler applications. Thus, a module may consist of several source and header files. A module is also often referred to as a translation unit. These terms can also be applied to assembly files, as they too can include other header and source files.

## 3.3 THE COMPILATION SEQUENCE

How the compiler operates with other applications and how to perform different types of compilations is discussed in the following sections.

### 3.3.1 The Compiler Applications

The MPLAB XC16 C Compiler compiles C source files, producing assembly language files. These compiler-generated files are assembled and linked with other object files and libraries to produce the final application program in executable ELF or COFF file format. The ELF or COFF file can be loaded into the MPLAB IDE, where it can be tested and debugged, or the conversion utility can be used to convert the ELF or COFF file to Intel<sup>®</sup> hex format, suitable for loading into the command-line simulator or a device programmer. See Figure 3-1 for an overview of the software development data flow.

# Compiler Command-Line Driver

FIGURE 3-1: SOFTWARE DEVELOPMENT TOOLS DATA FLOW

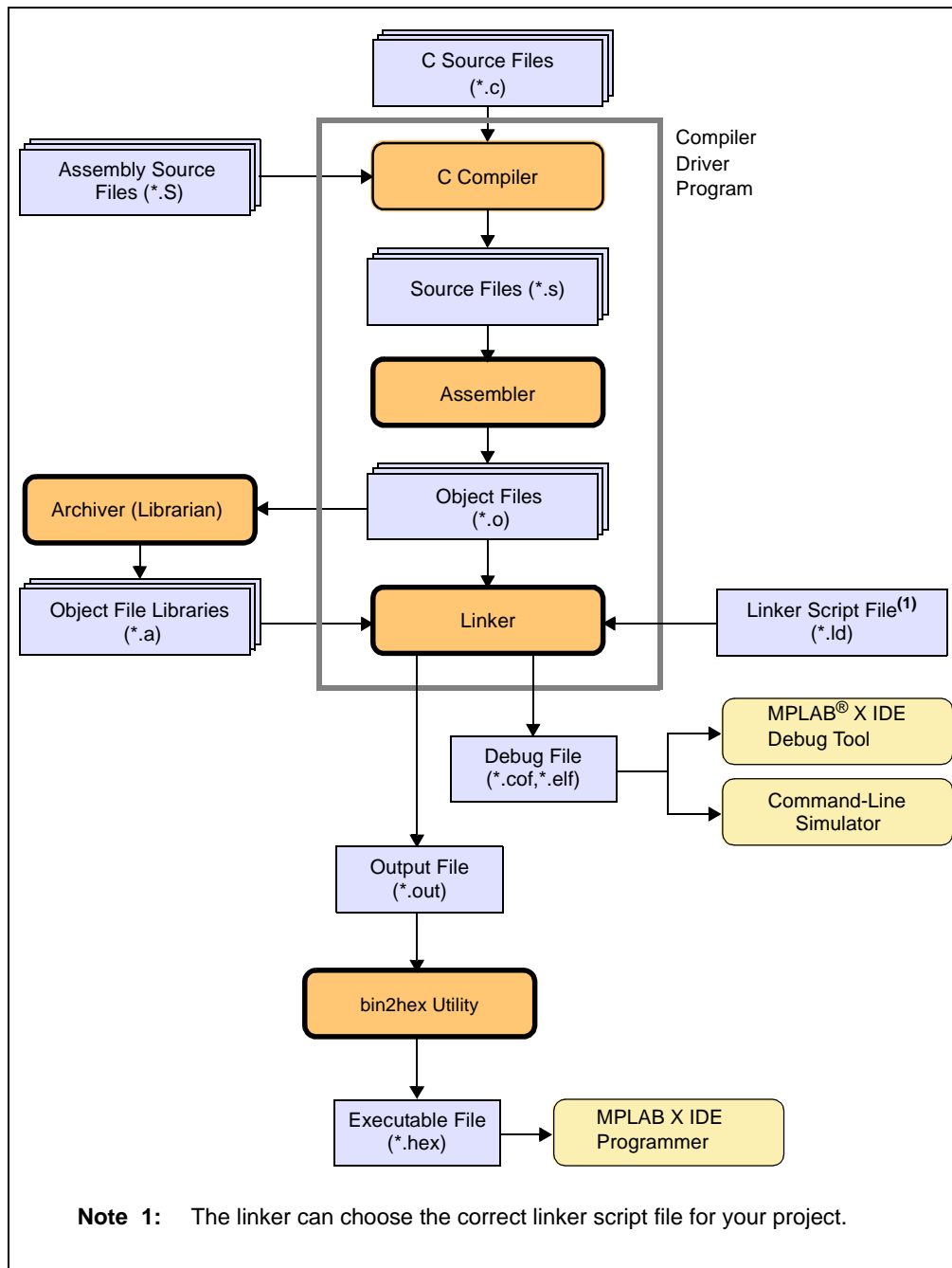

The driver program will call the required internal compiler applications. These applications are shown as the smaller boxes inside the large driver box. The temporary file produced by each application can also be seen in this diagram.

Table 3-3 lists the compiler applications. The names shown are the names of the executables, which can be found in the `bin` directory under the compiler's installation directory. Your `PATH` environment variable should include this directory.

TABLE 3-3: COMPILER APPLICATION NAMES

Name	Description
xc16-gcc	Command line driver; the interface to the compiler
xc16-cc1	Code generator (elf by default)
xc16-as	Assembler (based on the target device)
xc16-ld	Linker
xc16-bin2hex	Conversion utility to create HEX files
xc16-strings	String extractor utility
xc16-strip	Symbol stripper utility
xc16-nm	Symbol list utility
xc16-ar	Archiver/Librarian
xc16-objdump	Object file display utility
xc16-ranlib	Archive indexer utility

## 3.3.2 Single-Step Compilation

A single command-line instruction can be used to compile one file or multiple files.

### 3.3.2.1 COMPILING A SINGLE FILE

This section demonstrates how to compile and link a single file. For the purpose of this discussion, it is assumed the compiler is installed in the standard directory location and that your PATH or other environment variables (see **Section 3.2.2 “Environment Variables”**) are set up in such a way that the full compiler path need not be specified when you run the compiler.

The following is a simple C program that adds two numbers.

Create the following program with any text editor and save it as `ex1.c`.

```
#include <xc.h>
int main(void);
unsigned int Add(unsigned int a, unsigned int b);
unsigned int x, y, z;
int
main(void)
{
    x = 2;
    y = 5;
    z = Add(x,y);
    return 0;
}
unsigned int
Add(unsigned int a, unsigned int b)
{
    return(a+b);
}
```

The first line of the program includes the header file `xc.h`, which will include the appropriate header files that provides definitions for all special function registers on the target device. For more information on header files, see **Section 4.3 “Device Header Files”**.

Compile the program by typing the following at the prompt in your favorite terminal.

```
xc16-gcc -mcpu=30f2010 -o ex1.out ex1.c
```

The command-line option `-o ex1.out` names the output executable file (if the `-o` option is not specified, then the output file is named `a.out`). The executable file may be loaded into the MPLAB IDE.

If a hex file is required, for example, to load into a device programmer, then use the following command:

```
xc16-bin2hex ex1.out
```

This creates an Intel hex file named `ex1.hex`.

### 3.3.2.2 COMPILING MULTIPLE FILES

Move the `Add()` function into a file called `add.c` to demonstrate the use of multiple files in an application. That is:

**File 1**

```
/* ex1.c */
#include <xc.h>
int main(void);
unsigned int Add(unsigned int a, unsigned int b);
unsigned int x, y, z;
int main(void)
{
    x = 2;
    y = 5;
    z = Add(x,y);
    return 0;
}
```

**File 2**

```
/* add.c */
#include <xc.h>
unsigned int
Add(unsigned int a, unsigned int b)
{
    return(a+b);
}
```

Compile both files in the one command by typing the following in your terminal program.

```
xc16-gcc -mcpu=30f2010 -o ex1.out ex1.c add.c
```

This command compiles the modules `ex1.c` and `add.c`. The compiled modules are linked with the compiler libraries and the executable file `ex1.out` is created.

### 3.3.3 Multi-Step Compilation

Make utilities and integrated development environments, such as MPLAB IDE, allow for an incremental build of projects that contain multiple source files. When building a project, they take note of which source files have changed since the last build and use this information to speed up compilation.

For example, if compiling two source files, but only one has changed since the last build, the intermediate file corresponding to the unchanged source file need not be regenerated.

If the compiler is being invoked using a make utility, the make file will need to be configured to recognize the different intermediate file format and the options used to generate the intermediate files. Make utilities typically call the compiler multiple times: once for each source file to generate an intermediate file, and once to perform the second stage compilation.

You may also wish to generate intermediate files to construct your own library files, although `xc16-gcc` is capable of constructing libraries so this is typically not necessary. See *MPLAB Assembler, Linker and Utilities for PIC24 MCUs and dsPIC DSCs User's Guide (DS51317)* for more information on library creation.

For example, the files `ex1.c` and `add.c` are to be compiled using a make utility. The command lines that the make utility should use to compile these files might be something like:

```
xc16-gcc -mcpu=30f6014 -c ex1.c
xc16-gcc -mcpu=30f6014 -c add.c
xc16-gcc -mcpu=30f6014 -o ex1 ex1.o add.o
```

The `-c` option will compile the named file into the intermediate (object) file format, but not link. Once all files are compiled as specified by the make, then the resultant object files are linked in the final step to create the final output `ex1`. The above example uses the command-line driver, `xc16-gcc`, to perform the final link step. You can explicitly call the linker application, `xc16-ld`, but this is not recommended. When driving the linker application, you must specify linker options, not driver options. For more on using the linker, see *MPLAB Assembler, Linker and Utilities for PIC24 MCUs and dsPIC DSCs User's Guide (DS51317)*.

When compiling debug code, the object module format (OMF) must be consistent for compilation, assembly and linking. The ELF/DWARF format is used by default but the COFF format may also be selected using `-omf=coff` or the environmental variable `XC16_OMF`.

### 3.3.4 Assembly Compilation

A mix of C and assembly code can be compiled together using the compiler (Figure 3-1). For more details, see **Chapter 13. "Mixing C and Assembly Code"**.

Additionally, the compiler may be used to generate assembly code (`.s`) from C code (`.c`) using the `-S` option. The assembly output may then be used in subsequent compilation using the command-line driver.



## 3.4 RUNTIME FILES

The compiler uses the following files in addition to source, linker and header files.

### 3.4.1 Library Files

The compiler may include library files into the output per Figure 3-1.

By default, `xc16-gcc` will search directories under the compiler installation directory for library files that are required during compilation.

#### 3.4.1.1 STANDARD LIBRARIES

The C standard libraries contain a standardized collection of functions, such as string, math and input/output routines. The range of these functions are described in the “16-Bit Language Tool Libraries” (DS51456).

#### 3.4.1.2 USER-DEFINED LIBRARIES

Users may create their own libraries. Libraries are useful for bundling and precompiling selected functions so that application file management is easier and application compilation times are shorter.

Libraries can be created manually using the compiler and the librarian. To create files that may then be used as input to the 16-bit librarian (`xc16-ar`), use the `-c` compiler option to stop compilation before the linker stage. For information on using the librarian, see the *MPLAB Assembler, Linker and Utilities for PIC24 MCUs and dsPIC DSCs User's Guide* (DS51317).

User-created libraries that should be searched when building a project can be listed on the command line along with the source files.

As with Standard C library functions, any functions contained in user-defined libraries should have a declaration added to a header file. It is common practice to create one or more header files that are packaged with the library file. These header files can then be included into source code when required.

Library files specified on the command line are scanned first for unresolved symbols, so these files may redefine anything that is defined in the C standard libraries.

### 3.4.2 Startup and Initialization

Two startup modules are available to initialize the C runtime environment:

- The primary startup module (`crt0.o`) which is linked by default (or the `-wl, --data-init` option.)
- The alternate startup module (`crt1.o`) which is linked when the `-wl, --no-data-init` option is specified (no data initialization.)

These modules are included in the `libpic30-omf.a` archive/library. Multiple versions of these modules exist in order to support architectural differences between device families. The compiler automatically uses the correct module.

For more information on the startup modules, see **Section 12.3 “Runtime Startup and Initialization”**.

## 3.5 COMPILER OUTPUT

There are many files created by the compiler during the compilation. A large number of these are intermediate files are deleted after compilation is complete, but many remain and are used for programming the device or for debugging purposes.

### 3.5.1 Output Files

The compilation driver can produce output files with the following extensions, which are case-sensitive.

**TABLE 3-4: FILE NAMES**

Extensions	Definition
<i>file.hex</i>	Executable file
<i>file.cof</i>	COF debug file (default)
<i>file.elf</i>	ELF debug file
<i>file.o</i>	Object file (intermediate file)
<i>file.S</i>	Assembly code file (required preprocessing)
<i>file.s</i>	Assembly code file (intermediate file)
<i>file.i</i>	Preprocessed file (intermediate file)
<i>file.p</i>	Preprocedure abstraction assembly language file (intermediate file)
<i>file.map</i>	Map file

The names of many output files use the same base name as the source file from which they were derived. For example the source file `input.c` will create an object file called `input.o` when the `-c` option is used.

The default output file is a ELF file called `a.out`, unless you override that name using the `-o` option.

If you are using an IDE, such as MPLAB IDE, to specify options to the compiler, there is typically a project file that is created for each application. The name of this project is used as the base name for project-wide output files, unless otherwise specified by the user. However check the manual for the IDE you are using for more details.

**Note:** Throughout this manual, the term *project name* will refer to the name of the project created in the IDE.

The compiler is able to directly produce a number of the output file formats which are used by Microchip development tools.

The default behavior of `xc16-gcc` is to produce a ELF output. To make changes to the files output or the file names, see **Section 3.7 “Driver Option Descriptions”**.

### 3.5.2 Diagnostic Files

Two valuable files produced by the compiler are the assembly list file, produced by the assembler, and the map file, produced by the linker.

The assembly list file contains the mapping between the original source code and the generated assembly code. It is useful for information such as how C source was encoded, or how assembly source may have been optimized. It is essential when confirming if compiler-produced code that accesses objects is atomic, and shows the region in which all objects and code are placed.

The option to create a listing file in the assembler is `-a`. There are many variants to this option, which may be found in the *MPLAB Assembler, Linker and Utilities for PIC24 MCUs and dsPIC DSCs User's Guide (DS51317)*. To pass the option from the compiler, see **Section 3.7.8 “Options for Assembling”**.

There is one list file produced for each build. Thus, if you require a list file for each source file, these files must be compiled separately, see **Section 3.3.3 “Multi-Step Compilation”**. This is the case if you build using MPLAB IDE. Each list file will be assigned the module name and extension `.lst`.

The map file shows information relating to where objects were positioned in memory. It is useful for confirming if user-defined linker options were correctly processed, and for determining the exact placement of objects and functions.

The linker option to create a map file in the linker application is `-Map file`, which may be found in the *MPLAB Assembler, Linker and Utilities for PIC24 MCUs and dsPIC DSCs User's Guide (DS51317)*. To specify the option from the command-line driver, see **Section 3.7.9 “Options for Linking”**.

There is one map file produced when you build a project, assuming the linker was executed and ran to completion.

## 3.6 COMPILER MESSAGES

Compiler output messages for errors, warnings or comments as discussed in **Appendix B. “Diagnostics”**.

For information on options that control compiler output of errors, warnings or comments, see **Section 3.7.4 “Options for Controlling Warnings and Errors”**.

There are no pragmas that directly control messages issued by the compiler.

## 3.7 DRIVER OPTION DESCRIPTIONS

The compiler has many options for controlling compilation, all of which are case-sensitive. They have been grouped, as shown below, according to their function. Remember, these are options for the command-line driver; options for the linker, assembler or any other application can be found in the *MPLAB Assembler, Linker and Utilities for PIC24 MCUs and dsPIC DSCs User's Guide (DS51317)*.

- Options Specific to 16-Bit Devices
- Options for Controlling the Kind of Output
- Options for Controlling the C Dialect
- Options for Controlling Warnings and Errors
- Options for Debugging
- Options for Controlling Optimization
- Options for Controlling the Preprocessor
- Options for Assembling
- Options for Linking
- Options for Directory Search
- Options for Code Generation Conventions

### 3.7.1 Options Specific to 16-Bit Devices

For more information on the memory models, see **Section 7.12 “Memory Models”**.

**TABLE 3-5: 16-BIT DEVICE-SPECIFIC OPTIONS**

Option	Definition
<code>-mconst-in-code</code>	Put <code>const</code> qualified variables in the <code>auto_psv</code> space. The compiler will access these variables using the PSV window. <b>(This is the default.)</b>
<code>-mconst-in-data</code>	Put <code>const</code> qualified variables in the data memory space.
<code>-mconst-in-auxflash</code>	When combined with <code>-mconst-in-code</code> , put <code>const</code> qualified file scope variables into auxiliary FLASH. All modules with auxiliary FLASH should be compiled with this option; otherwise a link error may occur.
<code>-merrata=id[,id]*</code>	This option enables specific errata work arounds identified by <code>id</code> . Valid values for <code>id</code> change from time to time and may not be required for a particular variant. An <code>id</code> of <code>list</code> will display the currently supported errata identifiers along with a brief description of the errata. An <code>id</code> of <code>all</code> will enable all currently supported errata work arounds.
<code>-mfillupper</code>	Specify the upper byte of variables stored into <code>space(prog)</code> sections. The <code>fillupper</code> attribute will perform the same function on individual variables.

**Note 1:** The procedure abstractor behaves as the inverse of inlining functions. The pass is designed to extract common code sequences from multiple sites throughout a translation unit and place them into a common area of code. Although this option generally does not improve the run-time performance of the generated code, it can reduce the code size significantly. Programs compiled with `-mpa` can be harder to debug; it is not recommended that this option be used while debugging using the COFF object format.

The procedure abstractor is invoked as a separate phase of compilation, after the production of an assembly file. This phase does not optimize across translation units. When the procedure-optimizing phase is enabled, inline assembly code must be limited to valid machine instructions. Invalid machine instructions or instruction sequences, or assembler directives (sectioning directives, macros, include files, etc.) must not be used, or the procedure abstraction phase will fail, inhibiting the creation of an output file.

# Compiler Command-Line Driver

**TABLE 3-5: 16-BIT DEVICE-SPECIFIC OPTIONS (CONTINUED)**

Option	Definition
-mlarge-arrays	Specifies that arrays may be larger than the default maximum size of 32K. See <b>Section 4.7 “Bit-Reversed and Modulo Addressing”</b> for more information.
-mlarge-code	Compile using the large code model. No assumptions are made about the locality of called functions. When this option is chosen, single functions that are larger than 32k are not supported and may cause assembly-time errors since all branches inside of a function are of the short form.
-mlarge-data	Compile using the large data model. No assumptions are made about the location of static and external variables.
-mcpu= <i>target</i>	This option selects the target processor ID (and communicates it to the assembler and linker if those tools are invoked). This option affects how some predefined constants are set; see <b>Section 16.4 “Predefined Macro Names”</b> for more information. A full list of accepted targets can be seen in the <code>Readme.htm</code> file that came with the release.
-mpa <sup>(1)</sup>	Enable the procedure abstraction optimization. There is no limit on the nesting level. Optimization levels depend on the compiler edition (see <b>Chapter 15. “Optimizations”</b> .)
-mpa= <i>n</i> <sup>(1)</sup>	Enable the procedure abstraction optimization up to level <i>n</i> . If <i>n</i> is zero, the optimization is disabled. If <i>n</i> is 1, first level of abstraction is allowed; that is, instruction sequences in the source code may be abstracted into a subroutine. If <i>n</i> is 2, a second level of abstraction is allowed; that is, instructions that were put into a subroutine in the first level may be abstracted into a subroutine one level deeper. This pattern continues for larger values of <i>n</i> . The net effect is to limit the subroutine call nesting depth to a maximum of <i>n</i> . Optimization levels depend on the compiler edition (see <b>Chapter 15. “Optimizations”</b> .)
-mno-pa <sup>(1)</sup>	Do not enable the procedure abstraction optimization. <b>(This is the default.)</b>
-mno-isr-warn	By default the compiler will produce a warning if the <code>__interrupt__</code> is not attached to a recognized interrupt vector name. This option will disable that feature.
-omf	Selects the OMF (Object Module Format) to be used by the compiler. The <i>omf</i> specifier can be one of the following: elf Produce ELF object files. <b>(This is the default.)</b> coff Produce COFF object files. The debugging format used for ELF object files is DWARF 2.0.
-msmall-code	Compile using the small code model. Called functions are assumed to be proximate (within 32 Kwords of the caller). <b>(This is the default.)</b>

**Note 1:** The procedure abstractor behaves as the inverse of inlining functions. The pass is designed to extract common code sequences from multiple sites throughout a translation unit and place them into a common area of code. Although this option generally does not improve the run-time performance of the generated code, it can reduce the code size significantly. Programs compiled with `-mpa` can be harder to debug; it is not recommended that this option be used while debugging using the COFF object format.

The procedure abstractor is invoked as a separate phase of compilation, after the production of an assembly file. This phase does not optimize across translation units. When the procedure-optimizing phase is enabled, inline assembly code must be limited to valid machine instructions. Invalid machine instructions or instruction sequences, or assembler directives (sectioning directives, macros, include files, etc.) must not be used, or the procedure abstraction phase will fail, inhibiting the creation of an output file.

**TABLE 3-5: 16-BIT DEVICE-SPECIFIC OPTIONS (CONTINUED)**

Option	Definition
<code>-msmall-data</code>	Compile using the small data model. All static and external variables are assumed to be located in the lower 8 KB of data memory space. <b>(This is the default.)</b>
<code>-msmall-scalar</code>	Like <code>-msmall-data</code> , except that only static and external scalars are assumed to be in the lower 8 KB of data memory space. <b>(This is the default.)</b>
<code>-mtext=name</code>	Specifying <code>-mtext=name</code> will cause text (program code) to be placed in a section named <i>name</i> rather than the default <code>.text</code> section. No white spaces should appear around the <code>=</code> .
<code>-mauxflash</code>	Place all code from the current translation unit into auxiliary FLASH. This option is only available on devices that have auxiliary FLASH.
<code>-msmart-io</code> [=0 1 2]	This option attempts to statically analyze format strings passed to <code>printf</code> , <code>scanf</code> and the 'f' and 'v' variations of these functions. Uses of nonfloating point format arguments will be converted to use an integer-only variation of the library functions. <code>-msmart-io=0</code> disables this option, while <code>-msmart-io=2</code> causes the compiler to be optimistic and convert function calls with variable or unknown format arguments. <b><code>-msmart-io=1</code> is the default</b> and will only convert the literal values it can prove.

**Note 1:** The procedure abstractor behaves as the inverse of inlining functions. The pass is designed to extract common code sequences from multiple sites throughout a translation unit and place them into a common area of code. Although this option generally does not improve the run-time performance of the generated code, it can reduce the code size significantly. Programs compiled with `-mpa` can be harder to debug; it is not recommended that this option be used while debugging using the COFF object format.

The procedure abstractor is invoked as a separate phase of compilation, after the production of an assembly file. This phase does not optimize across translation units. When the procedure-optimizing phase is enabled, inline assembly code must be limited to valid machine instructions. Invalid machine instructions or instruction sequences, or assembler directives (sectioning directives, macros, include files, etc.) must not be used, or the procedure abstraction phase will fail, inhibiting the creation of an output file.

### 3.7.2 Options for Controlling the Kind of Output

The following options control the kind of output produced by the compiler.

**TABLE 3-6: KIND-OF-OUTPUT CONTROL OPTIONS**

Option	Definition
<code>-c</code>	Compile or assemble the source files, but do not link. The default file extension is <code>.o</code> .
<code>-E</code>	Stop after the preprocessing stage, i.e., before running the compiler proper. The default output file is <code>stdout</code> .
<code>-o file</code>	Place the output in <i>file</i> .
<code>-S</code>	Stop after compilation proper (i.e., before invoking the assembler). The default output file extension is <code>.s</code> .
<code>-v</code>	Print the commands executed during each stage of compilation.

# Compiler Command-Line Driver

**TABLE 3-6: KIND-OF-OUTPUT CONTROL OPTIONS (CONTINUED)**

Option	Definition
-x	<p>You can specify the input language explicitly with the <code>-x</code> option:  <u>-x language</u>            Specify explicitly the language for the following input files (rather than letting the compiler choose a default based on the file name suffix). This option applies to all following input files until the next <code>-x</code> option.            The following values are supported by the compiler:  <code>c c-header cpp-output</code>  <code>assembler assembler-with-cpp</code></p> <p><u>-x none</u>            Turn off any specification of a language, so that subsequent files are handled according to their file name suffixes. This is the default behavior but is needed if another <code>-x</code> option has been used.            For example:  <code>xc16-gcc -x assembler foo.asm bar.asm -x none main.c</code>  <code>mabonga.s</code></p> <p>Without the <code>-x none</code>, the compiler will assume all the input files are for the assembler.</p>
--help	Print a description of the command line options.

### 3.7.3 Options for Controlling the C Dialect

The following options define the kind of C dialect used by the compiler.

**TABLE 3-7: C DIALECT CONTROL OPTIONS**

Option	Definition
-ansi	Support all (and only) ANSI-standard C programs.
-aux-info filename	Output to the given file name prototyped declarations for all functions declared and/or defined in a translation unit, including those in header files. This option is silently ignored in any language other than C. Besides declarations, in comments, the origin of each declaration (source file and line), whether the declaration was implicit, prototyped or unprototyped ( <code>I</code> , <code>N</code> for new or <code>O</code> for old, respectively, in the first character after the line number and the colon), and whether it came from a declaration or a definition ( <code>C</code> or <code>F</code> , respectively, in the following character). In the case of function definitions, a K&R-style list of arguments followed by their declarations is also provided, inside comments, after the declaration.
-ffreestanding	Assert that compilation takes place in a freestanding environment. This implies <code>-fno-builtin</code> . A freestanding environment is one in which the standard library may not exist, and program startup may not necessarily be at main. The most obvious example is an OS kernel. This is equivalent to <code>-fno-hosted</code> .
-fno-asm	Do not recognize <code>asm</code> , <code>inline</code> or <code>typeof</code> as a keyword, so that code can use these words as identifiers. You can use the keywords <code>__asm__</code> , <code>__inline__</code> and <code>__typeof__</code> instead. <code>-ansi</code> implies <code>-fno-asm</code> .
-fno-builtin -fno-builtin-function	Don't recognize built-in functions that do not begin with <code>__builtin_</code> as prefix.
-fsigned-char	Let the type <code>char</code> be signed, like <code>signed char</code> . <b>(This is the default.)</b>

**TABLE 3-7: C DIALECT CONTROL OPTIONS (CONTINUED)**

Option	Definition
-fsigned-bitfields -funsigned-bitfields -fno-signed-bitfields -fno-unsigned-bitfields	These options control whether a bit field is signed or unsigned, when the declaration does not use either signed or unsigned. By default, such a bit field is signed, unless <code>-traditional</code> is used, in which case bit fields are always unsigned.
-funsigned-char	Let the type <code>char</code> be unsigned, like <code>unsigned char</code> .

### 3.7.4 Options for Controlling Warnings and Errors

Warnings are diagnostic messages that report constructions that are not inherently erroneous but that are risky or suggest there may have been an error.

You can request many specific warnings with options beginning `-w`, for example, `-Wimplicit`, to request warnings on implicit declarations. Each of these specific warning options also has a negative form beginning `-Wno-` to turn off warnings, for example, `-Wno-implicit`. This manual lists only one of the two forms, whichever is not the default.

The following options control the amount and kinds of warnings produced by the compiler.

**TABLE 3-8: WARNING/ERROR OPTIONS IMPLIED BY `-Wall`**

Option	Definition
-fsyntax-only	Check the code for syntax, but don't do anything beyond that.
-pedantic	Issue all the warnings demanded by strict ANSI C; reject all programs that use forbidden extensions.
-pedantic-errors	Like <code>-pedantic</code> , except that errors are produced rather than warnings.
-w	Inhibit all warning messages.
-Wall	All of the <code>-w</code> options listed in this table combined. This enables all the warnings about constructions that some users consider questionable, and that are easy to avoid (or modify to prevent the warning), even in conjunction with macros.
-Wchar-subscripts	Warn if an array subscript has type <code>char</code> .
-Wcomment -Wcomments	Warn whenever a comment-start sequence <code>/*</code> appears in a <code>/*</code> comment, or whenever a Backslash-Newline appears in a <code>//</code> comment.
-Wdiv-by-zero	Warn about compile-time integer division by zero. To inhibit the warning messages, use <code>-Wno-div-by-zero</code> . Floating point division by zero is not warned about, as it can be a legitimate way of obtaining infinities and NaNs. <b>(This is the default.)</b>
-Werror-implicit-function-declaration	Give an error whenever a function is used before being declared.
-Wformat	Check calls to <code>printf</code> and <code>scanf</code> , etc., to make sure that the arguments supplied have types appropriate to the format string specified.
-Wimplicit	Equivalent to specifying both <code>-Wimplicit-int</code> and <code>-Wimplicit-function-declaration</code> .
-Wimplicit-function-declaration	Give a warning whenever a function is used before being declared.
-Wimplicit-int	Warn when a declaration does not specify a type.



# Compiler Command-Line Driver

TABLE 3-8: WARNING/ERROR OPTIONS IMPLIED BY `-WALL` (CONTINUED)

Option	Definition
<code>-Wmain</code>	Warn if the type of <code>main</code> is suspicious. <code>main</code> should be a function with external linkage, returning <code>int</code> , taking either zero, two or three arguments of appropriate types.
<code>-Wmissing-braces</code>	Warn if an aggregate or union initializer is not fully bracketed. In the following example, the initializer for <code>a</code> is not fully bracketed, but that for <code>b</code> is fully bracketed. <pre>int a[2][2] = { 0, 1, 2, 3 }; int b[2][2] = { { 0, 1 }, { 2, 3 } };</pre>
<code>-Wmultichar</code> <code>-Wno-multichar</code>	Warn if a multi-character <i>character</i> constant is used. Usually, such constants are typographical errors. Since they have implementation-defined values, they should not be used in portable code. The following example illustrates the use of a multi-character <i>character</i> constant: <pre>char xx(void) {   return('xx'); }</pre>
<code>-Wparentheses</code>	Warn if parentheses are omitted in certain contexts, such as when there is an assignment in a context where a truth value is expected, or when operators are nested whose precedence people often find confusing.
<code>-Wreturn-type</code>	Warn whenever a function is defined with a return-type that defaults to <code>int</code> . Also warn about any <code>return</code> statement with no return-value in a function whose return-type is not <code>void</code> .

**TABLE 3-8: WARNING/ERROR OPTIONS IMPLIED BY `-Wall` (CONTINUED)**

Option	Definition
<code>-Wsequence-point</code>	<p>Warn about code that may have undefined semantics because of violations of sequence point rules in the C standard. The C standard defines the order in which expressions in a C program are evaluated in terms of sequence points, which represent a partial ordering between the execution of parts of the program: those executed before the sequence point and those executed after it. These occur after the evaluation of a full expression (one which is not part of a larger expression), after the evaluation of the first operand of a <code>&amp;&amp;</code>, <code>  </code>, <code>?:</code> or <code>,</code> (comma) operator, before a function is called (but after the evaluation of its arguments and the expression denoting the called function), and in certain other places. Other than as expressed by the sequence point rules, the order of evaluation of subexpressions of an expression is not specified. All these rules describe only a partial order rather than a total order, since, for example, if two functions are called within one expression with no sequence point between them, the order in which the functions are called is not specified. However, the standards committee has ruled that function calls do not overlap. It is not specified, when, between sequence points modifications to the values of objects take effect. Programs whose behavior depends on this have undefined behavior; the C standard specifies that "Between the previous and next sequence point, an object shall have its stored value modified, at most once, by the evaluation of an expression. Furthermore, the prior value shall be read only to determine the value to be stored." If a program breaks these rules, the results on any particular implementation are entirely unpredictable. Examples of code with undefined behavior are <code>a = a++</code>, <code>a[n] = b[n++]</code> and <code>a[i++] = i</code>. Some more complicated cases are not diagnosed by this option, and it may give an occasional false positive result, but in general it has been found fairly effective at detecting this sort of problem in programs.</p>
<code>-Wswitch</code>	<p>Warn whenever a <code>switch</code> statement has an index of enumerational type and lacks a case for one or more of the named codes of that enumeration. (The presence of a default label prevents this warning.) <code>case</code> labels outside the enumeration range also provoke warnings when this option is used.</p>
<code>-Wsystem-headers</code>	<p>Print warning messages for constructs found in system header files. Warnings from system headers are normally suppressed, on the assumption that they usually do not indicate real problems and would only make the compiler output harder to read. Using this command line option tells the compiler to emit warnings from system headers as if they occurred in user code. However, note that using <code>-Wall</code> in conjunction with this option will not warn about unknown pragmas in system headers; for that, <code>-Wunknown-pragmas</code> must also be used.</p>
<code>-Wtrigraphs</code>	<p>Warn if any trigraphs are encountered (assuming they are enabled).</p>

# Compiler Command-Line Driver

**TABLE 3-8: WARNING/ERROR OPTIONS IMPLIED BY `-Wall` (CONTINUED)**

Option	Definition
<code>-Wuninitialized</code>	Warn if an automatic variable is used without first being initialized. These warnings are possible only when optimization is enabled, because they require data flow information that is computed only when optimizing. These warnings occur only for variables that are candidates for register allocation. Therefore, they do not occur for a variable that is declared <code>volatile</code> , or whose address is taken, or whose size is other than 1, 2, 4 or 8 bytes. Also, they do not occur for structures, unions or arrays, even when they are in registers. Note that there may be no warning about a variable that is used only to compute a value that itself is never used, because such computations may be deleted by data flow analysis before the warnings are printed.
<code>-Wunknown-pragmas</code>	Warn when a <code>#pragma</code> directive is encountered which is not understood by the compiler. If this command line option is used, warnings will even be issued for unknown pragmas in system header files. This is not the case if the warnings were only enabled by the <code>-Wall</code> command line option.
<code>-Wunused</code>	Warn whenever a variable is unused aside from its declaration, whenever a function is declared static but never defined, whenever a label is declared but not used, and whenever a statement computes a result that is explicitly not used. In order to get a warning about an unused function parameter, both <code>-W</code> and <code>-Wunused</code> must be specified. Casting an expression to void suppresses this warning for an expression. Similarly, the <code>unused</code> attribute suppresses this warning for unused variables, parameters and labels.
<code>-Wunused-function</code>	Warn whenever a static function is declared but not defined or a non-inline static function is unused.
<code>-Wunused-label</code>	Warn whenever a label is declared but not used. To suppress this warning, use the <code>unused</code> attribute (see <b>Section 6.11 “Variable Attributes”</b> ).
<code>-Wunused-parameter</code>	Warn whenever a function parameter is unused aside from its declaration. To suppress this warning, use the <code>unused</code> attribute (see <b>Section 6.11 “Variable Attributes”</b> ).
<code>-Wunused-variable</code>	Warn whenever a local variable or non-constant static variable is unused aside from its declaration. To suppress this warning, use the <code>unused</code> attribute (see <b>Section 6.11 “Variable Attributes”</b> ).
<code>-Wunused-value</code>	Warn whenever a statement computes a result that is explicitly not used. To suppress this warning, cast the expression to <code>void</code> .

The following `-W` options are not implied by `-Wall`. Some of them warn about constructions that users generally do not consider questionable, but which occasionally you might wish to check for. Others warn about constructions that are necessary or hard to avoid in some cases, and there is no simple way to modify the code to suppress the warning.

**TABLE 3-9: WARNING/ERROR OPTIONS NOT IMPLIED BY -WALL**

Option	Definition
-W	<p>Print extra warning messages for these events:</p> <ul style="list-style-type: none"> <li>• A nonvolatile automatic variable might be changed by a call to <code>longjmp</code>. These warnings are possible only in optimizing compilation. The compiler sees only the calls to <code>setjmp</code>. It cannot know where <code>longjmp</code> will be called; in fact, a signal handler could call it at any point in the code. As a result, a warning may be generated even when there is in fact no problem, because <code>longjmp</code> cannot in fact be called at the place that would cause a problem.</li> <li>• A function could exit both via <code>return value;</code> and <code>return;</code>. Completing the function body without passing any return statement is treated as <code>return;</code>.</li> <li>• An expression-statement or the left-hand side of a comma expression contains no side effects. To suppress the warning, cast the unused expression to <code>void</code>. For example, an expression such as <code>x[i, j]</code> will cause a warning, but <code>x[(void)i, j]</code> will not.</li> <li>• An unsigned value is compared against zero with <code>&lt;</code> or <code>&lt;=</code>.</li> <li>• A comparison like <code>x&lt;=y&lt;=z</code> appears; this is equivalent to <code>(x&lt;=y ? 1 : 0) &lt;= z</code>, which is a different interpretation from that of ordinary mathematical notation.</li> <li>• Storage-class specifiers like <code>static</code> are not the first things in a declaration. According to the C Standard, this usage is obsolescent.</li> <li>• If <code>-Wall</code> or <code>-Wunused</code> is also specified, warn about unused arguments.</li> <li>• A comparison between signed and unsigned values could produce an incorrect result when the signed value is converted to unsigned. (But don't warn if <code>-Wno-sign-compare</code> is also specified.)</li> <li>• An aggregate has a partly bracketed initializer. For example, the following code would evoke such a warning, because braces are missing around the initializer for <code>x.h</code>: <pre>struct s { int f, g; }; struct t { struct s h; int i; }; struct t x = { 1, 2, 3 };</pre> </li> <li>• An aggregate has an initializer that does not initialize all members. For example, the following code would cause such a warning, because <code>x.h</code> would be implicitly initialized to zero: <pre>struct s { int f, g, h; }; struct s x = { 3, 4 };</pre> </li> </ul>
-Waggregate-return	Warn if any functions that return structures or unions are defined or called.
-Wbad-function-cast	Warn whenever a function call is cast to a non-matching type. For example, warn if <code>int foof()</code> is cast to anything <code>*</code> .
-Wcast-align	Warn whenever a pointer is cast, such that the required alignment of the target is increased. For example, warn if a <code>char *</code> is cast to an <code>int *</code> .
-Wcast-qual	Warn whenever a pointer is cast, so as to remove a type qualifier from the target type. For example, warn if a <code>const char *</code> is cast to an ordinary <code>char *</code> .

# Compiler Command-Line Driver

**TABLE 3-9: WARNING/ERROR OPTIONS NOT IMPLIED BY `-WALL`**

Option	Definition
<code>-Wconversion</code>	Warn if a prototype causes a type conversion that is different from what would happen to the same argument in the absence of a prototype. This includes conversions of fixed point to floating and vice versa, and conversions changing the width or signedness of a fixed point argument, except when the same as the default promotion. Also, warn if a negative integer constant expression is implicitly converted to an unsigned type. For example, warn about the assignment <code>x = -1</code> if <code>x</code> is unsigned. But do not warn about explicit casts like <code>(unsigned) -1</code> .
<code>-Werror</code>	Make all warnings into errors.
<code>-Winline</code>	Warn if a function can not be inlined, and either it was declared as inline, or else the <code>-finline-functions</code> option was given.
<code>-Wlarger-than-len</code>	Warn whenever an object of larger than <code>len</code> bytes is defined.
<code>-Wlong-long</code> <code>-Wno-long-long</code>	Warn if <code>long long</code> type is used. This is default. To inhibit the warning messages, use <code>-Wno-long-long</code> . Flags <code>-Wlong-long</code> and <code>-Wno-long-long</code> are taken into account only when <code>-pedantic</code> flag is used.
<code>-Wmissing-declarations</code>	Warn if a global function is defined without a previous declaration. Do so even if the definition itself provides a prototype.
<code>-Wmissing-format-attribute</code>	If <code>-Wformat</code> is enabled, also warn about functions that might be candidates for format attributes. Note these are only possible candidates, not absolute ones. This option has no effect unless <code>-Wformat</code> is enabled.
<code>-Wmissing-noreturn</code>	Warn about functions that might be candidates for attribute <code>noreturn</code> . These are only possible candidates, not absolute ones. Care should be taken to manually verify functions. Actually, do not ever return before adding the <code>noreturn</code> attribute; otherwise subtle code generation bugs could be introduced.
<code>-Wmissing-prototypes</code>	Warn if a global function is defined without a previous prototype declaration. This warning is issued even if the definition itself provides a prototype. (This option can be used to detect global functions that are not declared in header files.)
<code>-Wnested-externs</code>	Warn if an <code>extern</code> declaration is encountered within a function.
<code>-Wno-deprecated-declarations</code>	Do not warn about uses of functions, variables and types marked as deprecated by using the <code>deprecated</code> attribute.
<code>-Wpadded</code>	Warn if padding is included in a structure, either to align an element of the structure or to align the whole structure.
<code>-Wpointer-arith</code>	Warn about anything that depends on the size of a function type or of <code>void</code> . The compiler assigns these types a size of 1, for convenience in calculations with <code>void *</code> pointers and pointers to functions.
<code>-Wredundant-decls</code>	Warn if anything is declared more than once in the same scope, even in cases where multiple declaration is valid and changes nothing.
<code>-Wshadow</code>	Warn whenever a local variable shadows another local variable.

**TABLE 3-9: WARNING/ERROR OPTIONS NOT IMPLIED BY -WALL**

Option	Definition
-Wsign-compare -Wno-sign-compare	Warn when a comparison between signed and unsigned values could produce an incorrect result when the signed value is converted to unsigned. This warning is also enabled by -W; to get the other warnings of -W without this warning, use -W -Wno-sign-compare.
-Wstrict-prototypes	Warn if a function is declared or defined without specifying the argument types. (An old-style function definition is permitted without a warning if preceded by a declaration which specifies the argument types.)
-Wtraditional	Warn about certain constructs that behave differently in traditional and ANSI C. <ul style="list-style-type: none"> <li>• Macro arguments occurring within string constants in the macro body. These would substitute the argument in traditional C, but are part of the constant in ANSI C.</li> <li>• A function declared external in one block and then used after the end of the block.</li> <li>• A switch statement has an operand of type long.</li> <li>• A nonstatic function declaration follows a static one. This construct is not accepted by some traditional C compilers.</li> </ul>
-Wundef	Warn if an undefined identifier is evaluated in an #if directive.
-Wwrite-strings	Give string constants the type const char[length] so that copying the address of one into a non-const char * pointer will get a warning. These warnings will help you find at compile time code that you can try to write into a string constant, but only if you have been very careful about using const in declarations and prototypes. Otherwise, it will just be a nuisance, which is why -Wall does not request these warnings.

### 3.7.5 Options for Debugging

The following options are used for debugging.

**TABLE 3-10: DEBUGGING OPTIONS**

Option	Definition
-g	Produce debugging information. The compiler supports the use of -g with -O making it possible to debug optimized code. The shortcuts taken by optimized code may occasionally produce surprising results: <ul style="list-style-type: none"> <li>• Some declared variables may not exist at all;</li> <li>• Flow of control may briefly move unexpectedly;</li> <li>• Some statements may not be executed because they compute constant results or their values were already at hand;</li> <li>• Some statements may execute in different places because they were moved out of loops.</li> </ul> Nevertheless it proves possible to debug optimized output. This makes it reasonable to use the optimizer for programs that might have bugs.
-Q	Makes the compiler print out each function name as it is compiled, and print some statistics about each pass when it finishes.

# Compiler Command-Line Driver

**TABLE 3-10: DEBUGGING OPTIONS (CONTINUED)**

Option	Definition
-save-temps	Don't delete intermediate files. Place them in the current directory and name them based on the source file. Thus, compiling <code>foo.c</code> with <code>-c -save-temps</code> would produce the following files: <code>foo.i</code> (preprocessed file) <code>foo.p</code> (pre procedure abstraction assembly language file) <code>foo.s</code> (assembly language file) <code>foo.o</code> (object file)

## 3.7.6 Options for Controlling Optimization

The following options control compiler optimizations. Optimization levels available depend on the compiler edition (see **Chapter 15. "Optimizations"**.)

**TABLE 3-11: GENERAL OPTIMIZATION OPTIONS**

Option	Edition	Definition
-O0	All	Do not optimize. <b>(This is the default.)</b> Without <code>-O</code> , the compiler's goal is to reduce the cost of compilation and to make debugging produce the expected results. Statements are independent: if you stop the program with a breakpoint between statements, you can then assign a new value to any variable or change the program counter to any other statement in the function and get exactly the results you would expect from the source code. The compiler only allocates variables declared <code>register</code> in registers.
-O -O1	All	Optimize. Optimizing compilation takes somewhat longer, and a lot more host memory for a large function. With <code>-O</code> , the compiler tries to reduce code size and execution time. When <code>-O</code> is specified, the compiler turns on <code>-fthread-jumps</code> and <code>-fdefer-pop</code> . The compiler turns on <code>-fomit-frame-pointer</code> .
-O2	STD, PRO	Optimize even more. The compiler performs nearly all supported optimizations that do not involve a space-speed trade-off. <code>-O2</code> turns on all optional optimizations except for loop unrolling ( <code>-funroll-loops</code> ), function inlining ( <code>-finline-functions</code> ), and strict aliasing optimizations ( <code>-fstrict-aliasing</code> ). It also turns on Frame Pointer elimination ( <code>-fomit-frame-pointer</code> ). As compared to <code>-O</code> , this option increases both compilation time and the performance of the generated code.
-O3	PRO	Optimize yet more. <code>-O3</code> turns on all optimizations specified by <code>-O2</code> and also turns on the <code>inline-functions</code> option.
-Os	PRO	Optimize for size. <code>-Os</code> enables all <code>-O2</code> optimizations that do not typically increase code size. It also performs further optimizations designed to reduce code size.

The following options control specific optimizations. The `-O2` option turns on all of these optimizations except `-funroll-loops`, `-funroll-all-loops` and `-fstrict-aliasing`.

# MPLAB<sup>®</sup> XC16 C Compiler User's Guide

You can use the following flags in the rare cases when “fine-tuning” of optimizations to be performed is desired.

**TABLE 3-12: SPECIFIC OPTIMIZATION OPTIONS**

Option	Definition
<code>-falign-functions</code> <code>-falign-functions=n</code>	Align the start of functions to the next power-of-two greater than <i>n</i> , skipping up to <i>n</i> bytes. For instance, <code>-falign-functions=32</code> aligns functions to the next 32-byte boundary, but <code>-falign-functions=24</code> would align to the next 32-byte boundary only if this can be done by skipping 23 bytes or less. <code>-fno-align-functions</code> and <code>-falign-functions=1</code> are equivalent and mean that functions will not be aligned. The assembler only supports this flag when <i>n</i> is a power of two; so <i>n</i> is rounded up. If <i>n</i> is not specified, use a machine-dependent default.
<code>-falign-labels</code> <code>-falign-labels=n</code>	Align all branch targets to a power-of-two boundary, skipping up to <i>n</i> bytes like <code>-falign-functions</code> . This option can easily make code slower, because it must insert dummy operations for when the branch target is reached in the usual flow of the code. If <code>-falign-loops</code> or <code>-falign-jumps</code> are applicable and are greater than this value, then their values are used instead. If <i>n</i> is not specified, use a machine-dependent default which is very likely to be 1, meaning no alignment.
<code>-falign-loops</code> <code>-falign-loops=n</code>	Align loops to a power-of-two boundary, skipping up to <i>n</i> bytes like <code>-falign-functions</code> . The hope is that the loop will be executed many times, which will make up for any execution of the dummy operations. If <i>n</i> is not specified, use a machine-dependent default.
<code>-fcaller-saves</code>	Enable values to be allocated in registers that will be clobbered by function calls, by emitting extra instructions to save and restore the registers around such calls. Such allocation is done only when it seems to result in better code than would otherwise be produced.
<code>-fcse-follow-jumps</code>	In common subexpression elimination, scan through jump instructions when the target of the jump is not reached by any other path. For example, when CSE encounters an <code>if</code> statement with an <code>else</code> clause, CSE will follow the jump when the condition tested is false.
<code>-fcse-skip-blocks</code>	This is similar to <code>-fcse-follow-jumps</code> , but causes CSE to follow jumps which conditionally skip over blocks. When CSE encounters a simple <code>if</code> statement with no <code>else</code> clause, <code>-fcse-skip-blocks</code> causes CSE to follow the jump around the body of the <code>if</code> .
<code>-fexpensive-optimizations</code>	Perform a number of minor optimizations that are relatively expensive.
<code>-ffunction-sections</code> <code>-fdata-sections</code>	Place each function or data item into its own section in the output file. The name of the function or the name of the data item determines the section's name in the output file. Only use these options when there are significant benefits for doing so. When you specify these options, the assembler and linker may create larger object and executable files and will also be slower.
<code>-fgcse</code>	Perform a global common subexpression elimination pass. This pass also performs global constant and copy propagation.



# Compiler Command-Line Driver

TABLE 3-12: SPECIFIC OPTIMIZATION OPTIONS (CONTINUED)

Option	Definition
-fgcse-lm	When -fgcse-lm is enabled, global common subexpression elimination will attempt to move loads which are only killed by stores into themselves. This allows a loop containing a load/store sequence to be changed to a load outside the loop, and a copy/store within the loop.
-fgcse-sm	When -fgcse-sm is enabled, a store motion pass is run after global common subexpression elimination. This pass will attempt to move stores out of loops. When used in conjunction with -fgcse-lm, loops containing a load/store sequence can be changed to a load before the loop and a store after the loop.
-fno-defer-pop	Always pop the arguments to each function call as soon as that function returns. The compiler normally lets arguments accumulate on the stack for several function calls and pops them all at once.
-fno-peephole -fno-peephole2	Disable machine specific peephole optimizations. Peephole optimizations occur at various points during the compilation. -fno-peephole disables peephole optimization on machine instructions, while -fno-peephole2 disables high level peephole optimizations. To disable peephole entirely, use both options.
-foptimize- register-move -fregmove	Attempt to reassign register numbers in move instructions and as operands of other simple instructions in order to maximize the amount of register tying. -fregmove and -foptimize-register-moves are the same optimization.
-frename-registers	Attempt to avoid false dependencies in scheduled code by making use of registers left over after register allocation. This optimization will most benefit processors with lots of registers. It can, however, make debugging impossible, since variables will no longer stay in a "home register".
-frerun-cse-after- loop	Rerun common subexpression elimination after loop optimizations has been performed.
-frerun-loop-opt	Run the loop optimizer twice.
-fschedule-insns	Attempt to reorder instructions to eliminate dsPIC® DSC Read-After-Write stalls (see the " <i>dsPIC30F Family Reference Manual</i> " (DS70046) for more details). Typically improves performance with no impact on code size.
-fschedule-insns2	Similar to -fschedule-insns, but requests an additional pass of instruction scheduling after register allocation has been done.
-fstrength-reduce	Perform the optimizations of loop strength reduction and elimination of iteration variables.

**TABLE 3-12: SPECIFIC OPTIMIZATION OPTIONS (CONTINUED)**

Option	Definition
-fstrict-aliasing	<p>Allows the compiler to assume the strictest aliasing rules applicable to the language being compiled. For C, this activates optimizations based on the type of expressions. In particular, an object of one type is assumed never to reside at the same address as an object of a different type, unless the types are almost the same. For example, an <code>unsigned int</code> can alias an <code>int</code>, but not a <code>void*</code> or a <code>double</code>. A character type may alias any other type.</p> <p>Pay special attention to code like this:</p> <pre>union a_union {     int i;     double d; };  int f() {     union a_union t;     t.d = 3.0;     return t.i; }</pre> <p>The practice of reading from a different union member than the one most recently written to (called “type-punning”) is common. Even with <code>-fstrict-aliasing</code>, type-punning is allowed, provided the memory is accessed through the union type. So, the code above will work as expected. However, this code might not:</p> <pre>int f() {     a_union t;     int* ip;     t.d = 3.0;     ip = &amp;t.i;     return *ip; }</pre>
-fthread-jumps	<p>Perform optimizations where a check is made to see if a jump branches to a location where another comparison subsumed by the first is found. If so, the first branch is redirected to either the destination of the second branch or a point immediately following it, depending on whether the condition is known to be true or false.</p>
-funroll-loops	<p>Perform the optimization of loop unrolling. This is only done for loops whose number of iterations can be determined at compile time or run time. <code>-funroll-loops</code> implies both <code>-fstrength-reduce</code> and <code>-frerun-cse-after-loop</code>.</p>
-funroll-all-loops	<p>Perform the optimization of loop unrolling. This is done for all loops and usually makes programs run more slowly. <code>-funroll-all-loops</code> implies <code>-fstrength-reduce</code>, as well as <code>-frerun-cse-after-loop</code>.</p>

# Compiler Command-Line Driver

Options of the form `-fflag` specify machine-independent flags. Most flags have both positive and negative forms; the negative form of `-ffoo` would be `-fno-foo`. In the table below, only one of the forms is listed (the one that is not the default.)

**TABLE 3-13: MACHINE-INDEPENDENT OPTIMIZATION OPTIONS**

Option	Definition
<code>-finline-functions</code>	Integrate all simple functions into their callers. The compiler heuristically decides which functions are simple enough to be worth integrating in this way. If all calls to a given function are integrated, and the function is declared <code>static</code> , then the function is normally not output as assembler code in its own right.
<code>-finline-limit=n</code>	By default, the compiler limits the size of functions that can be inlined. This flag allows the control of this limit for functions that are explicitly marked as <code>inline</code> (i.e., marked with the <code>inline</code> keyword). <code>n</code> is the size of functions that can be inlined in number of pseudo instructions (not counting parameter handling). The default value of <code>n</code> is 10000. Increasing this value can result in more inlined code at the cost of compilation time and memory consumption. Decreasing usually makes the compilation faster and less code will be inlined (which presumably means slower programs). This option is particularly useful for programs that use inlining.  <b>Note:</b> Pseudo instruction represents, in this particular context, an abstract measurement of function's size. In no way does it represent a count of assembly instructions and as such, its exact meaning might change from one release of the compiler to another.
<code>-fkeep-inline-functions</code>	Even if all calls to a given function are integrated, and the function is declared <code>static</code> , output a separate run time callable version of the function. This switch does not affect <code>extern inline</code> functions.
<code>-fkeep-static-consts</code>	Emit variables declared <code>static const</code> when optimization isn't turned on, even if the variables aren't referenced. The compiler enables this option by default. If you want to force the compiler to check if the variable was referenced, regardless of whether or not optimization is turned on, use the <code>-fno-keep-static-consts</code> option.
<code>-fno-function-cse</code>	Do not put function addresses in registers; make each instruction that calls a constant function contain the function's address explicitly. This option results in less efficient code, but some strange hacks that alter the assembler output may be confused by the optimizations performed when this option is not used.
<code>-fno-inline</code>	Do not pay attention to the <code>inline</code> keyword. Normally this option is used to keep the compiler from expanding any functions inline. If optimization is not enabled, no functions can be expanded inline.
<code>-fomit-frame-pointer</code>	Do not keep the Frame Pointer in a register for functions that don't need one. This avoids the instructions to save, set up and restore Frame Pointers; it also makes an extra register available in many functions.
<code>-foptimize-sibling-calls</code>	Optimize sibling and tail recursive calls.

## 3.7.7 Options for Controlling the Preprocessor

The following options control the compiler preprocessor.

**TABLE 3-14: PREPROCESSOR OPTIONS**

Option	Definition
<code>-Aquestion (answer)</code>	Assert the answer <i>answer</i> for question <i>question</i> , in case it is tested with a preprocessing conditional such as <code>#if question(answer)</code> . <code>-A-</code> disables the standard assertions that normally describe the target machine. For example, the function prototype for main might be declared as follows: <pre>#if #environ(freestanding) int main(void); #else int main(int argc, char *argv[]); #endif</pre> A <code>-A</code> command-line option could then be used to select between the two prototypes. For example, to select the first of the two, the following command-line option could be used: <code>-Aenviron(freestanding)</code>
<code>-A -predicate =answer</code>	Cancel an assertion with the predicate <i>predicate</i> and answer <i>answer</i> .
<code>-A predicate =answer</code>	Make an assertion with the predicate <i>predicate</i> and answer <i>answer</i> . This form is preferred to the older form <code>-A predicate(answer)</code> , which is still supported, because it does not use shell special characters.
<code>-C</code>	Tell the preprocessor not to discard comments. Used with the <code>-E</code> option.
<code>-dD</code>	Tell the preprocessor to not remove macro definitions into the output, in their proper sequence.
<code>-Dmacro</code>	Define macro <i>macro</i> with the string 1 as its definition.
<code>-Dmacro=defn</code>	Define macro <i>macro</i> as <i>defn</i> . All instances of <code>-D</code> on the command line are processed before any <code>-U</code> options.
<code>-dM</code>	Tell the preprocessor to output only a list of the macro definitions that are in effect at the end of preprocessing. Used with the <code>-E</code> option.
<code>-dN</code>	Like <code>-dD</code> except that the macro arguments and contents are omitted. Only <code>#define name</code> is included in the output.
<code>-fno-show-column</code>	Do not print column numbers in diagnostics. This may be necessary if diagnostics are being scanned by a program that does not understand the column numbers, such as <code>dejagnu</code> .
<code>-H</code>	Print the name of each header file used, in addition to other normal activities.

# Compiler Command-Line Driver

**TABLE 3-14: PREPROCESSOR OPTIONS (CONTINUED)**

Option	Definition
-I-	Any directories you specify with -I options before the -I- options are searched only for the case of #include "file"; they are not searched for #include <file>. If additional directories are specified with -I options after the -I-, these directories are searched for all #include directives. (Ordinarily all -I directories are used this way.) In addition, the -I- option inhibits the use of the current directory (where the current input file came from) as the first search directory for #include "file". There is no way to override this effect of -I-. With -I. you can specify searching the directory that was current when the compiler was invoked. That is not exactly the same as what the preprocessor does by default, but it is often satisfactory. -I- does not inhibit the use of the standard system directories for header files. Thus, -I- and -nostdinc are independent.
-Idir	Add the directory <i>dir</i> to the head of the list of directories to be searched for header files. This can be used to override a system header file, substituting your own version, since these directories are searched before the system header file directories. If you use more than one -I option, the directories are scanned in left-to-right order; the standard system directories come after.
-idirafter dir	Add the directory <i>dir</i> to the second include path. The directories on the second include path are searched when a header file is not found in any of the directories in the main include path (the one that -I adds to).
-imacros file	Process file as input, discarding the resulting output, before processing the regular input file. Because the output generated from the file is discarded, the only effect of -imacros file is to make the macros defined in file available for use in the main input. Any -D and -U options on the command line are always processed before -imacros file, regardless of the order in which they are written. All the -include and -imacros options are processed in the order in which they are written.
-include file	Process file as input before processing the regular input file. In effect, the contents of file are compiled first. Any -D and -U options on the command line are always processed before -include file, regardless of the order in which they are written. All the -include and -imacros options are processed in the order in which they are written.
-iprefix prefix	Specify <i>prefix</i> as the prefix for subsequent -iwithprefix options.
-isystem dir	Add a directory to the beginning of the second include path, marking it as a system directory, so that it gets the same special treatment as is applied to the standard system directories.
-iwithprefix dir	Add a directory to the second include path. The directory's name is made by concatenating prefix and <i>dir</i> , where prefix was specified previously with -iprefix. If a prefix has not yet been specified, the directory containing the installed passes of the compiler is used as the default.
-iwithprefixbefore dir	Add a directory to the main include path. The directory's name is made by concatenating prefix and <i>dir</i> , as in the case of -iwithprefix.

**TABLE 3-14: PREPROCESSOR OPTIONS (CONTINUED)**

Option	Definition
-M	Tell the preprocessor to output a rule suitable for <code>make</code> describing the dependencies of each object file. For each source file, the preprocessor outputs one make-rule whose target is the object file name for that source file and whose dependencies are all the <code>#include</code> header files it uses. This rule may be a single line or may be continued with <code>\-newline</code> if it is long. The list of rules is printed on standard output instead of the preprocessed C program. -M implies -E (see <b>Section 3.7.2 “Options for Controlling the Kind of Output”</b> ).
-MD	Like -M but the dependency information is written to a file and compilation continues. The file containing the dependency information is given the same name as the source file with a <code>.d</code> extension.
-MF <i>file</i>	When used with -M or -MM, specifies a file in which to write the dependencies. If no -MF switch is given, the preprocessor sends the rules to the same place it would have sent preprocessed output. When used with the driver options, -MD or -MMD, -MF, overrides the default dependency output file.
-MG	Treat missing header files as generated files and assume they live in the same directory as the source file. If -MG is specified, then either -M or -MM must also be specified. -MG is not supported with -MD or -MMD.
-MM	Like -M but the output mentions only the user header files included with <code>#include "file"</code> . System header files included with <code>#include &lt;file&gt;</code> are omitted.
-MMD	Like -MD except mention only user header files, not system header files.
-MP	This option instructs CPP to add a phony target for each dependency other than the main file, causing each to depend on nothing. These dummy rules work around errors <code>make</code> gives if you remove header files without updating the make-file to match. This is typical output: <code>test.o: test.c test.h</code> <code>test.h:</code>
-MQ	Same as -MT, but it quotes any characters which are special to <code>make</code> . -MQ '\$(objpfx)foo.o' gives <code>\$(objpfx)foo.o:foo.c</code> The default target is automatically quoted, as if it were given with -MQ.
-MT <i>target</i>	Change the target of the rule emitted by dependency generation. By default, CPP takes the name of the main input file, including any path, deletes any file suffix such as <code>.c</code> , and appends the platform's usual object suffix. The result is the target. An -MT option will set the target to be exactly the string you specify. If you want multiple targets, you can specify them as a single argument to -MT, or use multiple -MT options. For example: -MT '\$(objpfx)foo.o' might give <code>\$(objpfx)foo.o:foo.c</code>

**TABLE 3-14: PREPROCESSOR OPTIONS (CONTINUED)**

Option	Definition
-nostdinc	Do not search the standard system directories for header files. Only the directories you have specified with <code>-I</code> options (and the current directory, if appropriate) are searched. (See <b>Section 3.7.10 “Options for Directory Search”</b> ) for information on <code>-I</code> . By using both <code>-nostdinc</code> and <code>-I-</code> , the include-file search path can be limited to only those directories explicitly specified.
-P	Tell the preprocessor not to generate <code>#line</code> directives. Used with the <code>-E</code> option (see <b>Section 3.7.2 “Options for Controlling the Kind of Output”</b> ).
-trigraphs	Support ANSI C trigraphs. The <code>-ansi</code> option also has this effect.
-U <i>macro</i>	Undefine macro <i>macro</i> . <code>-U</code> options are evaluated after all <code>-D</code> options, but before any <code>-include</code> and <code>-imacros</code> options.
-undef	Do not predefine any nonstandard macros (including architecture flags).

### 3.7.8 Options for Assembling

The following options control assembler operations. For more on available options, see the *MPLAB Assembler, Linker and Utilities for PIC24 MCUs and dsPIC DSCs User’s Guide (DS51317)*.

**TABLE 3-15: ASSEMBLY OPTIONS**

Option	Definition
-Wa, <i>option</i>	Pass <i>option</i> as an option to the assembler. If <i>option</i> contains commas, it is split into multiple options at the commas. For example, to generate an assembly list file, use <code>-Wa,-a</code> .

### 3.7.9 Options for Linking

If any of the options `-c`, `-S` or `-E` are used, the linker is not run and object file names should not be used as arguments. For more on available options, see the *MPLAB Assembler, Linker and Utilities for PIC24 MCUs and dsPIC DSCs User's Guide (DS51317)*.

**TABLE 3-16: LINKING OPTIONS**

Option	Definition
<code>--fill=options</code>	<p>Fill unused program memory. The format is:  <code>--fill=[wn:]expression[@address[:end_address]   unused]</code></p> <p><code>address</code> and <code>end_address</code> will specify the range of program memory addresses to fill. If <code>end_address</code> is not provided then the <code>expression</code> will be written to the specific memory location at address <code>address</code>. The optional literal value <code>unused</code> may be specified to indicate that all unused memory will be filled. If none of the location parameters are provided, all unused memory will be filled. <code>expression</code> will describe how to fill the specified memory. The following options are available:</p> <p>A single value  <code>xc16-ld --fill=0x12345678@unused</code></p> <p>Range of values  <code>xc16-ld --fill=1,2,3,4,097@0x9d000650:0x9d000750</code></p> <p>An incrementing value  <code>xc16-ld --fill=7+=911@unused</code></p> <p>By default, the linker will fill using data that is instruction-word length. For 16-bit devices, the default fill width is 24 bits. However, you may specify the value width using <code>[wn:]</code>, where <code>n</code> is the fill value's width and <code>n</code> belongs to [1, 3].</p> <p>Multiple fill options may be specified on the command line; the linker will always process fill options at specific locations first.</p>
<code>--gc-sections</code>	<p>Remove dead functions from code at link time. Support is for ELF projects only. In order to make the best use of this feature, add the <code>-ffunction-sections</code> option to the compiler command line.</p>
<code>-Ldir</code>	<p>Add directory <code>dir</code> to the list of directories to be searched for libraries specified by the command-line option <code>-l</code>.</p>
<code>-legacy-libc</code>	<p>Use legacy include files and libraries (v3.24 and before). The format of include file and libraries changed in v3.25 to match HI-TECH C compiler format.</p>



# Compiler Command-Line Driver

**TABLE 3-16: LINKING OPTIONS (CONTINUED)**

Option	Definition
<i>-l</i> <i>library</i>	<p>Search the library named <i>library</i> when linking. The linker searches a standard list of directories for the library, which is actually a file named <code>liblibrary.a</code>. The linker then uses this file as if it had been specified precisely by name.</p> <p>It makes a difference where in the command you write this option; the linker processes libraries and object files in the order they are specified. Thus, <code>foo.o -lz bar.o</code> searches library <code>z</code> after file <code>foo.o</code> but before <code>bar.o</code>. If <code>bar.o</code> refers to functions in <code>libz.a</code>, those functions may not be loaded.</p> <p>The directories searched include several standard system directories, plus any that you specify with <code>-L</code>.</p> <p>Normally the files found this way are library files (archive files whose members are object files). The linker handles an archive file by scanning through it for members which define symbols that have so far been referenced but not defined. But if the file that is found is an ordinary object file, it is linked in the usual fashion. The only difference between using an <code>-l</code> option (e.g., <code>-lmylib</code>) and specifying a file name (e.g., <code>libmylib.a</code>) is that <code>-l</code> searches several directories, as specified.</p> <p>By default the linker is directed to search:</p> <pre>&lt;install-path&gt;\lib</pre> <p>for libraries specified with the <code>-l</code> option.</p> <p>This behavior can be overridden using the environment variables defined in <b>Section 16.4 “Predefined Macro Names”</b>.</p>
<i>-nodefaultlibs</i>	<p>Do not use the standard system libraries when linking. Only the libraries you specify will be passed to the linker. The compiler may generate calls to <code>memcpy</code>, <code>memset</code> and <code>memcpy</code>. These entries are usually resolved by entries in the standard compiler libraries. These entry points should be supplied through some other mechanism when this option is specified.</p>
<i>-nostdlib</i>	<p>Do not use the standard system startup files or libraries when linking. No startup files and only the libraries you specify will be passed to the linker. The compiler may generate calls to <code>memcpy</code>, <code>memset</code> and <code>memcpy</code>. These entries are usually resolved by entries in standard compiler libraries. These entry points should be supplied through some other mechanism when this option is specified.</p>
<i>-s</i>	<p>Remove all symbol table and relocation information from the executable.</p>
<i>-T script</i>	<p>Specify the linker script file, <i>script</i>, to be used at link time. This option is translated into the equivalent <code>-T</code> linker option.</p>
<i>-u symbol</i>	<p>Pretend <i>symbol</i> is undefined to force linking of library modules to define the symbol. It is legitimate to use <code>-u</code> multiple times with different symbols to force loading of additional library modules.</p>
<i>-Wl,option</i>	<p>Pass <i>option</i> as an option to the linker. If <i>option</i> contains commas, it is split into multiple options at the commas.</p> <p>For example, to generate a map file, use <code>-Wl, -Map=Project.map</code>.</p>
<i>-Xlinker option</i>	<p>Pass <i>option</i> as an option to the linker. You can use this to supply system-specific linker options that the compiler does not know how to recognize.</p>

## 3.7.10 Options for Directory Search

The following options specify to the compiler where to find directories and files to search.

**TABLE 3-17: DIRECTORY SEARCH OPTIONS**

Option	Definition
<code>-specs=file</code>	Process file after the compiler reads in the standard <code>specs</code> file, in order to override the defaults that the <code>xc16-gcc</code> driver program uses when determining what switches to pass to <code>xc16-cc1</code> , <code>xc16-as</code> , <code>xc16-ld</code> , etc. More than one <code>-specs=file</code> can be specified on the command line, and they are processed in order, from left to right.

## 3.7.11 Options for Code Generation Conventions

Options of the form `-fflag` specify machine-independent flags. Most flags have both positive and negative forms; the negative form of `-ffoo` would be `-fno-foo`. In the table below, only one of the forms is listed (the one that is not the default.)

**TABLE 3-18: CODE GENERATION CONVENTION OPTIONS**

Option	Definition
<code>-fargument-alias</code> <code>-fargument-noalias</code> <code>-fargument-noalias-global</code>	Specify the possible relationships among parameters and between parameters and global data. <code>-fargument-alias</code> specifies that arguments (parameters) may alias each other and may alias global storage. <code>-fargument-noalias</code> specifies that arguments do not alias each other, but may alias global storage. <code>-fargument-noalias-global</code> specifies that arguments do not alias each other and do not alias global storage. Each language will automatically use whatever option is required by the language standard. You should not need to use these options yourself.
<code>-fcall-saved-reg</code>	Treat the register named <code>reg</code> as an allocatable register saved by functions. It may be allocated even for temporaries or variables that live across a call. Functions compiled this way will save and restore the register <code>reg</code> if they use it. It is an error to used this flag with the Frame Pointer or Stack Pointer. Use of this flag for other registers that have fixed pervasive roles in the machine's execution model will produce disastrous results. A different sort of disaster will result from the use of this flag for a register in which function values may be returned. This flag should be used consistently through all modules.
<code>-fcall-used-reg</code>	Treat the register named <code>reg</code> as an allocatable register that is clobbered by function calls. It may be allocated for temporaries or variables that do not live across a call. Functions compiled this way will not save and restore the register <code>reg</code> . It is an error to use this flag with the Frame Pointer or Stack Pointer. Use of this flag for other registers that have fixed pervasive roles in the machine's execution model will produce disastrous results. This flag should be used consistently through all modules.
<code>-ffixed-reg</code>	Treat the register named <code>reg</code> as a fixed register; generated code should never refer to it (except perhaps as a Stack Pointer, Frame Pointer or in some other fixed role). <code>reg</code> must be the name of a register, e.g., <code>-ffixed-w3</code> .
<code>-fno-ident</code>	Ignore the <code>#ident</code> directive.

**TABLE 3-18: CODE GENERATION CONVENTION OPTIONS (CONTINUED)**

Option	Definition
-fpack-struct	Pack all structure members together without holes. Usually you would not want to use this option, since it makes the code sub-optimal, and the offsets of structure members won't agree with system libraries. The dsPIC <sup>®</sup> DSC device requires that words be aligned on even byte boundaries, so care must be taken when using the packed attribute to avoid run time addressing errors.
-fpcc-struct-return	Return short <code>struct</code> and <code>union</code> values in memory like longer ones, rather than in registers. This convention is less efficient, but it has the advantage of allowing capability between the 16-bit compiler compiled files and files compiled with other compilers. Short structures and unions are those whose size and alignment match that of an integer type.
-fno-short-double	By default, the compiler uses a <code>double</code> type equivalent to <code>float</code> . This option makes <code>double</code> equivalent to <code>long double</code> . Mixing this option across modules can have unexpected results if modules share double data either directly through argument passage or indirectly through shared buffer space. Libraries provided with the product function with either switch setting.
-fshort-enums	Allocate to an <code>enum</code> type only as many bytes as it needs for the declared range of possible values. Specifically, the <code>enum</code> type will be equivalent to the smallest integer type which has enough room.
-fverbose-asm -fno-verbose-asm	Put extra commentary information in the generated assembly code to make it more readable. -fno-verbose-asm, the default, causes the extra information to be omitted and is useful when comparing two assembler files.
-fvolatile	Consider all memory references through pointers to be volatile.
-fvolatile-global	Consider all memory references to external and global data items to be volatile. The use of this switch has no effect on static data.
-fvolatile-static	Consider all memory references to static data to be volatile.

## 3.8 MPLAB IDE TOOLSUITE EQUIVALENTS

For information on related compiler options in MPLAB IDE, see the *MPLAB Assembler, Linker and Utilities for PIC24 MCUs and dsPIC DSCs User's Guide (DS51317)*.



---

---

## Chapter 4. Device-Related Features

---

---

### 4.1 INTRODUCTION

The MPLAB XC16 C Compiler provides some features that are purely device-related.

- Device Support
- Device Header Files
- Stack
- Configuration Bit Access
- Using SFRs in MCUs
- Bit-Reversed and Modulo Addressing

### 4.2 DEVICE SUPPORT

As discussed in **Chapter 1. “Compiler Overview”**, the compiler supports all Microchip 16-bit devices; dsPIC30/33 digital signal controls (DSCs) and PIC24 microcontrollers (MCUs).

To determine the device support for your version of the compiler, consult the release notes file, README.html, in the installation folder. For MPLAB IDE users, select *Help>Release Notes*.

### 4.3 DEVICE HEADER FILES

One header file that is typically included in each C source file you will write is `xc.h`, a generic header file that will include other device- and architecture-specific header files when you build your project.

Inclusion of this file will allow access to SFRs via special variables, as well as macros which allow special memory access or inclusion of special instructions.

Avoid including chip-specific header files into your code, as this will reduce portability. However, device-specific compiler header files are stored in the `support\family\h` directory for reference.

For information about assembly include files (`*.inc`), see the assembler documentation.

#### 4.3.1 Register Definition Files

The processor header files described in **Section 4.5 “Configuration Bit Access”** name all SFRs for each part, but they do not define the addresses of the SFRs. A separate set of device-specific linker script files, one per part, is distributed in the `support\family\gld` directory. These linker script files define the SFR addresses. To use one of these files, specify the linker command-line option:

```
-T p30fxxxx.gld
```

where `xxxx` corresponds to the device part number.

For example, assuming that there is a file named `app2010.c` that contains an application for the dsPIC30F2010 part, then it may be compiled and linked using the following command line:

```
xc16-gcc -mcpu=30f2010 -o app2010.out -T p30f2010.gld app2010.c
```

The `-o` command-line option names the output executable file, and the `-T` option gives the linker script name for the dsPIC30F2010 part. If `p30f2010.gld` is not found in the current directory, the linker searches in its known library paths. The default search path includes all locations of preinstalled libraries and linker scripts.

You should copy the appropriate linker script file (supplied with the compiler) into your project directory before any project-specific modifications are made.

## 4.4 STACK

The 16-bit devices use what is referred to in this user's guide as a "software stack". This is the typical stack arrangement employed by most computers and is ordinary data memory accessed by a push-and-pop type instruction and a stack pointer register. The term "hardware stack" is used to describe the stack employed by Microchip 8-bit devices, which is only used for storing function return addresses.

The 16-bit devices dedicate register W15 for use as a software Stack Pointer. All processor stack operations, including function calls, interrupts and exceptions, use the software stack. The stack grows upward, towards higher memory addresses.

The dsPIC DSC device also supports stack overflow detection. If the Stack Pointer Limit register, SPLIM, is initialized, the device will test for overflow on all stack operations. If an overflow should occur, the processor will initiate a stack error exception. By default, this will result in a processor Reset. Applications may also install a stack error exception handler by defining an interrupt function named `_StackError`. See **Chapter 11. "Interrupts"** for details.

The C run-time startup module initializes the Stack Pointer (W15) and the Stack Pointer Limit register during the startup and initialization sequence. The initial values are normally provided by the linker, which allocates the largest stack possible from unused data memory. The location of the stack is reported in the link map output file. Applications can ensure that at least a minimum-sized stack is available with the `--stack` linker command-line option. See the *MPLAB Assembler, Linker and Utilities for PIC24 MCUs and dsPIC DSCs User's Guide (DS51317)* for details.

Alternatively, a stack of specific size may be allocated with a user-defined section from an assembly source file. In the following example, 0x100 bytes of data memory are reserved for the stack:

```
.section *,data,stack
.space 0x100
```

The linker will allocate an appropriately sized section and initialize `__SP_init` and `__SPLIM_init` so that the run-time startup code can properly initialize the stack. Note that since this is a normal assembly code section, attributes such as `address` may be used to further define the stack. Please see the *MPLAB Assembler, Linker and Utilities for PIC24 MCUs and dsPIC DSCs User's Guide (DS51317)* for more information.

## 4.5 CONFIGURATION BIT ACCESS

Microchip devices have several locations which contain the configuration bits or fuses. These bits specify fundamental device operation, such as the oscillator mode, watchdog timer, programming mode and code protection. Failure to correctly set these bits may result in code failure or a non-running device.

Configuration settings macros are provided that can be used to set configuration bits. For details, see **Appendix G. "XC16 Configuration Settings"**.

## 4.6 USING SFRS

The Special Function Registers (SFRs) are registers which control aspects of the MCU operation or that of peripheral modules on the device. These registers are device memory mapped, which means that they appear at, and can be accessed using, specific addresses in the device's data memory space. Individual bits within some registers control independent features. Some registers are read-only; some are write-only. See your device data sheet for more information.

Memory-mapped SFRs are accessed by special C variables that are placed at the address of the register. These variables can be accessed like any ordinary C variable so that no special syntax is required to access SFRs.

The SFR variable identifiers are predefined in header files and are accessible once you have included the `<xc.h>` header file (see **Section 4.3 “Device Header Files”**) into your source code. Structures with bit-fields are also defined so you may access bits within a register in your source code.

A linker script file for the appropriate device must be linked into your project to ensure the SFR variable identifiers are linked to the correct address. MPLAB IDE will link in a default linker script, but a linker script file must be explicitly specified if you are driving the command-line toolchain. Linker scripts have a `.gld` extension (e.g. `p30F6014.gld`) and basic files are provided with the compiler.

The convention in the processor header files is that each SFR is named, using the same name that appears in the data sheet for the part – for example, `CORCON` for the Core Control register. If the register has individual bits that might be of interest, then there will also be a structure defined for that SFR, and the name of the structure will be the same as the SFR name, with “bits” appended. For example, `CORCONbits` for the Core Control register. The individual bits (or bit fields) are named in the structure using the names in the data sheet – for example `PSV` for the `PSV` bit of the `CORCON` register.

Here is the complete definition of `CORCON` (subject to change):

```
/* CORCON: CPU Mode control Register */
extern volatile unsigned int CORCON __attribute__((__sfr__));
typedef struct tagCORCONBITS {
    unsigned IF      :1; /* Integer/Fractional mode      */
    unsigned RND     :1; /* Rounding mode          */
    unsigned PSV     :1; /* Program Space Visibility enable */
    unsigned IPL3    :1;
    unsigned ACCSAT  :1; /* Acc saturation mode      */
    unsigned SATDW   :1; /* Data space write saturation enable */
    unsigned SATB    :1; /* Acc B saturation enable  */
    unsigned SATA    :1; /* Acc A saturation enable  */
    unsigned DL      :3; /* DO loop nesting level status */
    unsigned         :4;
} CORCONBITS;
extern volatile CORCONBITS CORCONbits __attribute__((__sfr__));
```

**Note:** The symbols `CORCON` and `CORCONbits` refer to the same register and will resolve to the same address at link time.

See *MPLAB Assembler, Linker and Utilities for PIC24 MCUs and dsPIC DSCs User's Guide (DS51317)* for more information on using linker scripts.

For example, the following is a sample real-time clock. It uses an SFR, e.g. `TMR1`, as well as bits within an SFR, e.g. `T1CONbits.TCS`. Descriptions for these SFRs are found in the `p30F6014.h` file (this file will automatically be included by `<xc.h>` so you do not need to include this into your source code). This file would be linked with the device specific linker script which is `p30F6014.gld`.

## EXAMPLE 4-1: SAMPLE REAL-TIME CLOCK

```
/*
** Sample Real Time Clock for dsPIC
**
** Uses Timer1, TCY clock timer mode
** and interrupt on period match
**/

#include <xc.h>

/* Timer1 period for 1 ms with FOSC = 20 MHz */
#define TMR1_PERIOD 0x1388

struct clockType
{
    unsigned int timer;      /* countdown timer, milliseconds */
    unsigned int ticks;     /* absolute time, milliseconds */
    unsigned int seconds;   /* absolute time, seconds */
} volatile RTclock;

void reset_clock(void)
{
    RTclock.timer = 0;      /* clear software registers */
    RTclock.ticks = 0;
    RTclock.seconds = 0;

    TMR1 = 0;              /* clear timer1 register */
    PR1 = TMR1_PERIOD;     /* set period1 register */
    T1CONbits.TCS = 0;     /* set internal clock source */
    IPC0bits.T1IP = 4;     /* set priority level */
    IFS0bits.T1IF = 0;     /* clear interrupt flag */
    IEC0bits.T1IE = 1;     /* enable interrupts */

    SRbits.IPL = 3;       /* enable CPU priority levels 4-7*/
    T1CONbits.TON = 1;    /* start the timer*/
}

void __attribute__((__interrupt__,__auto_psv__)) _T1Interrupt(void)
{
    static int sticks=0;

    if (RTclock.timer > 0) /* if countdown timer is active */
        RTclock.timer -= 1; /* decrement it */
    RTclock.ticks++;       /* increment ticks counter */
    if (sticks++ > 1000)
    {
        /* if time to rollover */
        sticks = 0;        /* clear seconds ticks */
        RTclock.seconds++; /* and increment seconds */
    }

    IFS0bits.T1IF = 0;    /* clear interrupt flag */
    return;
}
```



## 4.7 BIT-REVERSED AND MODULO ADDRESSING

Bit-reversed and modulo addressing is supported on all dsPIC devices.

Bit-reversed addressing is used for simplifying and speeding-up the writes to X-space data arrays in FFT (Fast Fourier Transform) algorithms. When enabled, pre-increment or post-increment addressing modes will reverse the lower order address bits used by instructions.

Modulo, or circular, addressing provides an automated means to support circular data buffers using the dsPIC hardware. When used, software no longer needs to perform data address boundary checks on arrays.

The compiler does not directly support the use of bit-reversed and modulo addressing; that is, it cannot generate code from C source that assumes these addressing modes are enabled when accessing memory. If either of these addressing modes are set up on the target device, then it is the programmer's responsibility to ensure that the compiler does not use those registers that are specified to use either modulo or bit-reversed addressing as pointers. Particular care must be exercised if interrupts can occur while one of these addressing modes is enabled.

It is possible to define arrays in C that will be suitably aligned in memory for modulo addressing by hand-written assembly language functions. The `aligned` attribute may be used to define arrays that are positioned for use as incrementing modulo buffers. Initialization of the start and end addresses, as well as the registers that modulo address is applied must be written by hand to match the array specification. The `reverse` attribute may be used to define arrays that are positioned for use as decrementing modulo buffers. For more information on these attributes, see **Section 10.2.1 "Function Specifiers"**. For more information on bit-reversed or modulo addressing, see Chapter 3 of the "*dsPIC30F Family Reference Manual*" (DS70046).

# MPLAB<sup>®</sup> XC16 C Compiler User's Guide

---

NOTES:

---

---

## Chapter 5. Differences Between MPLAB XC16 and ANSI C

---

---

This compiler conforms to the ANS X3.159-1989 Standard for programming languages. This is commonly called the C89 Standard. It is referred to as the ANSI C Standard in this manual. Some features from the later standard C99 are also supported.

- Divergence from the ANSI C Standard
- Extensions to the ANSI C Standard
- Implementation-Defined Behavior

### 5.1 DIVERGENCE FROM THE ANSI C STANDARD

There are no divergences from the ANSI C standard.

### 5.2 EXTENSIONS TO THE ANSI C STANDARD

The MPLAB XC16 C Compiler provides extensions to the ANSI C standard in these areas: keywords and expressions.

#### 5.2.1 Keyword Differences

The new keywords are part of the base GCC implementation and the discussions in the referenced sections are based on the standard GCC documentation, tailored for the specific syntax and semantics of the 16-bit compiler port of GCC.

- Specifying Attributes of Variables – **Section 6.11 “Variable Attributes”**
- Specifying Attributes of Functions – **Section 10.2.1 “Function Specifiers”**
- Inline Functions – **Section 10.6 “Inline Functions”**
- Variables in Specified Registers – **Section 7.9 “Allocation of Variables to Registers”**
- Complex Numbers – **Section 6.7 “Complex Data Types”**

#### 5.2.2 Expression Differences

Expression differences are:

- Binary Constants – **Section 6.8 “Literal Constant Types and Formats”**.

### 5.3 IMPLEMENTATION-DEFINED BEHAVIOR

Certain features of the ANSI C standard have implementation-defined behavior. This means that the exact behavior of some C code can vary from compiler to compiler.

The exact behavior of the MPLAB XC16 C Compiler is detailed throughout this documentation, and is fully summarized in **Appendix A. “Implementation-Defined Behavior”**.

# MPLAB<sup>®</sup> XC16 C Compiler User's Guide

---

NOTES:

---

---

## Chapter 6. Supported Data Types and Variables

---

---

### 6.1 INTRODUCTION

The MPLAB XC16 C Compiler supports a variety of data types and qualifiers (attributes). These data types and variables are discussed here. For information on where variables are stored in memory, see **Chapter 7. “Memory Allocation and Access”**.

- Identifiers
- Integer Data Types
- Floating-Point Data Types
- Structures and Unions
- Pointer Types
- Complex Data Types
- Literal Constant Types and Formats
- Standard Type Qualifiers
- Compiler-Specific type Qualifiers
- Variable Attributes

### 6.2 IDENTIFIERS

A C variable identifier (as well as a function identifier) is a sequence of letters and digits where the underscore character, “\_”, counts as a letter. Identifiers cannot start with a digit. Although they may start with an underscore, such identifiers are reserved for the compiler's use and should not be defined by your programs. Such is not the case for assembly domain identifiers, which often begin with an underscore, see the *MPLAB Assembler, Linker and Utilities for PIC24 MCUs and dsPIC DSCs User's Guide (DS51317)*.

Identifiers are case sensitive, so `main` is different from `Main`.

All characters are significant in an identifier, although identifiers longer than 31 characters in length are less portable.

## 6.3 INTEGER DATA TYPES

Table 6-1 shows integer data types that are supported in the compiler. All unspecified or signed integer data types are arithmetic type signed integer. All unsigned integer data types are arithmetic type unsigned integer.

**TABLE 6-1: INTEGER DATA TYPES**

Type	Bits	Min	Max
char, signed char	8	-128	127
unsigned char	8	0	255
short, signed short	16	-32768	32767
unsigned short	16	0	65535
int, signed int	16	-32768	32767
unsigned int	16	0	65535
long, signed long	32	-2 <sup>31</sup>	2 <sup>31</sup> - 1
unsigned long	32	0	2 <sup>32</sup> - 1
long long*, signed long long*	64	-2 <sup>63</sup>	2 <sup>63</sup> - 1
unsigned long long*	64	0	2 <sup>64</sup> - 1

\* ANSI-89 extension

There is no type for storing single bit quantities.

All integer values are specified in little endian format, which means:

- The least significant byte (LSB) is stored at the lowest address
- The least significant bit (LSb) is stored at the lowest-numbered bit position

As an example, the long value of 0x12345678 is stored at address 0x100 as follows:

0x100	0x101	0x102	0x103
0x78	0x56	0x34	0x12

As another example, the long value of 0x12345678 is stored in registers w4 and w5:

w4	w5
0x5678	0x1234

Signed values are stored as a two's complement integer value.

Preprocessor macros that specify integer minimum and maximum values are available after including <limits.h> in your source code, located by default in:

```
<install directory>\include
```

As the size of data types is not fully specified by the ANSI Standard, these macros allow for more portable code which can check the limits of the range of values held by the type on this implementation.

For information on implementation-defined behavior of integers, see **Section A.6 "Integers"**.

### 6.3.1 Double-Word Integers

The compiler supports data types for integers that are twice as long as long int. Simply write long long int for a signed integer, or unsigned long long int for an unsigned integer. To make an integer constant of type long long int, add the suffix LL to the integer. To make an integer constant of type unsigned long long int, add the suffix ULL to the integer.

You can use these types in arithmetic like any other integer types.

# Supported Data Types and Variables

## 6.3.2 char Types

The compiler supports data types for `char`, which defaults to `signed char`. An option can be used to use `unsigned char` as the default, see **Section 3.7.3 “Options for Controlling the C Dialect”**.

It is a common misconception that the C `char` types are intended purely for ASCII character manipulation. This is not true; indeed, the C language makes no guarantee that the default character representation is even ASCII (however, this implementation does use ASCII as the character representation). The `char` types are simply the smallest of the multi-bit integer sizes, and behave in all respects like integers. The reason for the name “char” is historical and does not mean that `char` can only be used to represent characters. It is possible to freely mix `char` values with values of other types in C expressions. With the MPLAB XC16 C Compiler, the `char` types will commonly be used for a number of purposes: as 8-bit integers, as storage for ASCII characters, and for access to I/O locations.

## 6.4 FLOATING-POINT DATA TYPES

The compiler uses the IEEE-754 format. Table 6-2 shows floating point data types that are supported. All floating point data types are arithmetic type real.

**TABLE 6-2: FLOATING POINT DATA TYPES**

Type	Bits	E Min	E Max	N Min	N Max
float	32	-126	127	$2^{-126}$	$2^{128}$
double*	32	-126	127	$2^{-126}$	$2^{128}$
long double	64	-1022	1023	$2^{-1022}$	$2^{1024}$

E = Exponent

N = Normalized (approximate)

\* `double` is equivalent to `long double` if `-fno-short-double` is used.

All floating point values are specified in little endian format, which means:

- The least significant byte is stored at the lowest address
- The least significant bit is stored at the lowest-numbered bit position

As an example, the `double` value of 1.2345678 is stored at address 0x100 as follows:

0x100	0x101	0x102	0x103
0x51	0x06	0x9E	0x3F

As another example, the `long` value of 1.2345678 is stored in registers w4 and w5:

w4	w5
0x0651	0x3F9E

Floating-point types are always signed and the `unsigned` keyword is illegal when specifying a floating-point type.

Preprocessor macros that specify valid ranges are available after including `<float.h>` in your source code.

For information on implementation-defined behavior of floating point numbers, see **Section A.7 “Floating Point”**.

## 6.5 STRUCTURES AND UNIONS

MPLAB XC16 C Compiler supports `struct` and `union` types. Structures and unions only differ in the memory offset applied to each member.

These types will be at least 1 byte wide. Bit-fields are fully supported in structures.

Structures and unions may be passed freely as function arguments and function return values. Pointers to structures and unions are fully supported.

Implementation-defined behavior of structures, unions and bit-fields is described in **Section A.10 “Structures, Unions, Enumerations and Bit Fields”**.

### 6.5.1 Structure and Union Qualifiers

The MPLAB XC16 C Compiler supports the use of type qualifiers on structures. When a qualifier is applied to a structure, all of its members will inherit this qualification. In the following example, the structure is qualified `const`.

```
const struct foo {
    int number;
    int *ptr;
} record = { 0x55, &i };
```

In this case, the entire structure may be placed into the program space where each member will be read-only. Remember that all members are usually initialized if a structure is `const` as they cannot be initialized at runtime.

If the members of the structure were individually qualified `const`, but the structure was not, then the structure would be positioned into RAM, but each member would be still be read-only. Compare the following structure with the one above.

```
struct {
    const int number;
    int * const ptr;
} record = { 0x55, &i};
```

### 6.5.2 Bit-Fields in Structures

The MPLAB XC16 C Compiler fully supports bit-fields in structures.

Bit-fields are, by default, `signed int`. They may be made an `unsigned int` bit field by using a command line option, see **Section 3.7.3 “Options for Controlling the C Dialect”**.

The first bit defined will be the LSb of the word in which it will be stored.

The compiler supports bit fields with any bit size, up to the size of the underlying type. Any integral type can be made into a bit field. The allocation does not normally cross a bit boundary natural to the underlying type.

For example:

```
struct foo {
    long long i:40;
    int j:16;
    char k:8;
} x;

struct bar {
    long long I:40;
    char J:8;
    int K:16;
} y;
```



# Supported Data Types and Variables

---

`struct foo` will have a size of 10 bytes using the compiler. `i` will be allocated at bit offset 0 (through 39). There will be 8 bits of padding before `j`, allocated at bit offset 48. If `j` were allocated at the next available bit offset, 40, it would cross a storage boundary for a 16 bit integer. `k` will be allocated after `j`, at bit offset 64. The structure will contain 8 bits of padding at the end to maintain the required alignment in the case of an array. The alignment is 2 bytes because the largest alignment in the structure is 2 bytes.

`struct bar` will have a size of 8 bytes using the compiler. `I` will be allocated at bit offset 0 (through 39). There is no need to pad before `J` because it will not cross a storage boundary for a `char`. `J` is allocated at bit offset 40. `K` can be allocated starting at bit offset 48, completing the structure without wasting any space.

Unnamed bit-fields may be declared to pad out unused space between active bits in control registers. For example:

```
struct foo {
    unsigned lo : 1;
    unsigned    : 6;
    unsigned hi : 1;
} x;
```

A structure with bit-fields may be initialized by supplying a *comma-separated* list of initial values for each field. For example:

```
struct foo {
    unsigned lo : 1;
    unsigned mid : 6;
    unsigned hi : 1;
} x = {1, 8, 0};
```

Structures with unnamed bit fields may be initialized. No initial value should be supplied for the unnamed members, for example:

```
struct foo {
    unsigned lo : 1;
    unsigned    : 6;
    unsigned hi : 1;
} x = {1, 0};
```

will initialize the members `lo` and `hi` correctly.

## 6.6 POINTER TYPES

There are two basic pointer types supported by the MPLAB XC16 C Compiler: data pointers and function pointers. Data pointers hold the addresses of variables which can be indirectly read, and possibly indirectly written, by the program. Function pointers hold the address of an executable function which can be called indirectly via the pointer.

### 6.6.1 Combining Type Qualifiers and Pointers

It is helpful to first review the ANSI C standard conventions for definitions of pointer types.

Pointers can be qualified like any other C object, but care must be taken when doing so as there are two quantities associated with pointers. The first is the actual pointer itself, which is treated like any ordinary C variable and has memory reserved for it. The second is the target, or targets, that the pointer references, or to which the pointer points. The general form of a pointer definition looks like the following:

```
target_type_&_qualifiers * pointer's_qualifiers pointer's_name;
```

Any qualifiers to the right of the \* (i.e., next to the pointer's name) relate to the pointer variable itself. The type and any qualifiers to the left of the \* relate to the pointer's targets. This makes sense since it is also the \* operator that dereferences a pointer, which allows you to get from the pointer variable to its current target.

Here are three examples of pointer definitions using the `volatile` qualifier. The fields in the definitions have been highlighted with spacing:

```
volatile int *      vip ;  
int          * volatile ivp ;  
volatile int * volatile vivp ;
```

The first example is a pointer called `vip`. It contains the address of `int` objects that are qualified `volatile`. The pointer itself – the variable that holds the address – is *not* `volatile`; however, the objects that are accessed when the pointer is dereferenced are treated as being `volatile`. In other words, the target objects accessible via the pointer may be externally modified.

The second example is a pointer called `ivp` which also contains the address of `int` objects. In this example, the pointer itself is `volatile`, that is, the address the pointer contains may be externally modified; however, the objects that can be accessed when dereferencing the pointer are *not* `volatile`.

The last example is of a pointer called `vivp` which is itself qualified `volatile`, and which also holds the address of `volatile` objects.

Bear in mind that one pointer can be assigned the addresses of many objects; for example, a pointer that is a parameter to a function is assigned a new object address every time the function is called. The definition of the pointer must be valid for every target address assigned.

<p><b>Note:</b> Care must be taken when describing pointers. Is a “const pointer” a pointer that points to <code>const</code> objects, or a pointer that is <code>const</code> itself? You can talk about “pointers to <code>const</code>” and “const pointers” to help clarify the definition, but such terms may not be universally understood.</p>
---

## 6.6.2 Data Pointers

All standard data pointers are 16 bits wide. This is sufficient to access the full data memory space.

These pointers are also able to access `const`-qualified objects, although in the program memory space, `const`-qualified objects appear in a unique memory range in the data space using the PSV window. In this case, the `-mconst-in-data` option should not be in force (see **Section 3.7.1 “Options Specific to 16-Bit Devices”**.)

Pointers which access the managed PSV space are 32-bits wide. The extra space allows these pointers to access any PSV page.

A set of special purpose, 32-bit data pointers are also available. See **Chapter 7. “Memory Allocation and Access”** for more information.

## 6.6.3 Function Pointers

The MPLAB XC16 C Compiler fully supports pointers to functions, which allows functions to be called indirectly. Function pointers are always 16 bits wide.

In the small code model (up to 32 kWords of code), 16-bit wide function pointers can access any function location. In the large code model, which supports more than 32 kWords of code, pointers hold the address of a `GOTO` instruction in a lookup table. These instructions are able to reach any memory location, but the lookup table itself is located in the lower program memory, thus allowing the pointers themselves to remain as 16-bit wide variables.

As function pointers are only 16-bits wide, these pointers cannot point beyond the first 64K of FLASH. Should the address of a function that is allocated beyond the first 64K of FLASH be taken, the linker will arrange for a `handle` section to be generated. The `handle` section will always be allocated within the first 64K. Each handle provides a level of indirection which allows 16-bit pointers to access the full range of FLASH. This operation may be disabled with the `--no-handles` linker option.

## 6.6.4 Special Pointer Targets

Pointers and integers are not interchangeable. Assigning an integer value to a pointer will generate a warning to this effect. For example:

```
const char * cp = 0x123; // the compiler will flag this as bad code
```

There is no information in the integer, 0x123, relating to the type, size or memory location of the destination. Avoid assigning an integer (whether it be a constant or variable) to a pointer at all times. Addresses assigned to pointers should be derived from the address operator “&” that C provides.

In instances where you need to have a pointer reference a seemingly arbitrary address or address range, consider defining an object or label at the desired location. If the object is defined in assembly code, use a C declaration (using the `extern` keyword) to create a C object which links in with the external object and whose address can be taken.

Take care when comparing (subtracting) pointers. For example:

```
if(cp1 == cp2)
    ; take appropriate action
```

The ANSI C standard only allows pointer comparisons when the two pointer targets are the same object. The address may extend to one element past the end of an array.

Comparisons of pointers to integer constants are even more risky, for example:

```
if(cp1 == 0x246)
    ; take appropriate action
```

A `NULL` pointer is the one instance where a constant value can be safely assigned to a pointer. A `NULL` pointer is numerically equal to 0 (zero), but since they do not guarantee to point to any valid object and should not be dereferenced, this is a special case imposed by the ANSI C standard. Comparisons with the macro `NULL` are also allowed.

## 6.7 COMPLEX DATA TYPES

The compiler supports complex data types. You can declare both complex integer types and complex floating types, using the keyword `__complex__`.

For example, `__complex__ float x;` declares `x` as a variable whose real part and imaginary part are both of type `float`. `__complex__ short int y;` declares `y` to have real and imaginary parts of type `short int`.

To write a constant with a complex data type, use the suffix 'i' or 'j' (either one; they are equivalent). For example, `2.5fi` has type `__complex__ float` and `3i` has type `__complex__ int`. Such a constant is a purely imaginary value, but you can form any complex value you like by adding one to a real constant.

To extract the real part of a complex-valued expression `exp`, write `__real__ exp`. Similarly, use `__imag__` to extract the imaginary part. For example;

```
__complex__ float z;
float r;
float i;

r = __real__ z;
i = __imag__ z;
```

The operator, `~`, performs complex conjugation when used on a value with a complex type.

The compiler can allocate complex automatic variables in a noncontiguous fashion; it's even possible for the real part to be in a register while the imaginary part is on the stack (or vice-versa). The debugging information format has no way to represent noncontiguous allocations like these, so the compiler describes noncontiguous complex variables as two separate variables of noncomplex type. If the variable's actual name is `foo`, the two fictitious variables are named `foo$real` and `foo$imag`.

# Supported Data Types and Variables

## 6.8 LITERAL CONSTANT TYPES AND FORMATS

A literal constant is used to represent a numerical value in the source code; for example, 123 is a constant. Like any value, a literal constant must have a C type. In addition to a literal constant's type, the actual value can be specified in one of several formats. The format of integral literal constants specifies their radix. MPLAB XC16 supports the ANSI standard radix specifiers as well as ones which enables binary constants to be specified in C code.

The formats used to specify the radices are given in Table 6-3. The letters used to specify binary or hexadecimal radices are case insensitive, as are the letters used to specify the hexadecimal digits.

**TABLE 6-3: RADIX FORMATS**

Radix	Format	Example
binary	<i>0b number</i> or <i>0B number</i>	0b10011010
octal	<i>0 number</i>	0763
decimal	<i>number</i>	129
hexadecimal	<i>0x number</i> or <i>0X number</i>	0x2F

Any integral literal constant will have a type of `int`, `long int` or `long long int`, so that the type can hold the value without overflow. Literal constants specified in octal or hexadecimal may also be assigned a type of `unsigned int`, `unsigned long int` or `unsigned long long int` if the signed counterparts are too small to hold the value.

The default types of literal constants may be changed by the addition of a suffix after the digits, e.g. `23U`, where `U` is the suffix. Table 6-4 shows the possible combination of suffixes and the types that are considered when assigning a type. So, for example, if the suffix `l` is specified and the value is a decimal literal constant, the compiler will assign the type `long int`, if that type will hold the literal constant; otherwise, it will be assigned `long long int`. If the literal constant was specified as an octal or hexadecimal constant, then unsigned types are also considered.

**TABLE 6-4: SUFFIXES AND ASSIGNED TYPES**

Suffix	Decimal	Octal or Hexadecimal
u or U	<code>unsigned int</code> <code>unsigned long int</code> <code>unsigned long long int</code>	<code>unsigned int</code> <code>unsigned long int</code> <code>unsigned long long int</code>
l or L	<code>long int</code> <code>long long int</code>	<code>long int</code> <code>unsigned long int</code> <code>long long int</code> <code>unsigned long long int</code>
u or U, and l or L	<code>unsigned long int</code> <code>unsigned long long int</code>	<code>unsigned long int</code> <code>unsigned long long int</code>
ll or LL	<code>long long int</code>	<code>long long int</code> <code>unsigned long long int</code>
u or U, and ll or LL	<code>unsigned long long int</code>	<code>unsigned long long int</code>

Here is an example of code that may fail because the default type assigned to a literal constant is not appropriate:

```
unsigned long int result;
unsigned char shifter;

void main(void)
{
    shifter = 20;
    result = 1 << shifter;
    // code that uses result
}
```

The literal constant 1 will be assigned an `int` type; hence the result of the shift operation will be an `int` and the upper bits of the `long` variable, `result`, can never be set, regardless of how much the literal constant is shifted. In this case, the value 1 shifted left 20 bits will yield the result 0, not 0x100000.

The following uses a suffix to change the type of the literal constant, hence ensure the shift result has an `unsigned long` type.

```
result = 1UL << shifter;
```

Floating-point literal constants have `double` type unless suffixed by `f` or `F`, in which case it is a `float` constant. The suffixes `l` or `L` specify a `long double` type. In MPLAB XC16, the `double` type equates to a 32-bit `float` type. The command line option, `-fno-short-double`, may be used to specify `double` as a 64-bit `long double` type.

Character literal constants are enclosed by single quote characters, `'`, for example `'a'`. A character literal constant has `int` type, although this may be optimized to a `char` type later in the compilation.

Multi-byte character literal constants are supported by this implementation.

String constants, or string literals, are enclosed by double quote characters `"`, for example `"hello world"`. The type of string literal constants is `const char *` and the character that make up the string may be stored in the program memory.

To comply with the ANSI C standard, the compiler does not support the extended character set in characters or character arrays. Instead, they need to be escaped using the backslash character, as in the following example:

```
const char name[] = "Bj\x{f8k}";
printf("%s's Resum\x{e9}", name); // prints "Bjørk's Resumé"
```

Defining and initializing a non-`const` array (i.e. not a pointer definition) with a string, for example:

```
char ca[] = "two"; // "two" different to the above
```

is a special case and produces an array in data space which is initialized at startup with the string `"two"`, whereas a string literal constant used in other contexts represents an unnamed array, accessed directly from its storage location.

The compiler will use the same storage location and label for strings that have identical character sequences, except where the strings are used to initialize an array residing in the data space as shown in the last statement in the previous example.

Two adjacent string literal constants (i.e. two strings separated *only* by white space) are concatenated by the C preprocessor. Thus:

```
const char * cp = "hello " "world";
```

will assign the pointer with the address of the string `"hello world"`.

## 6.9 STANDARD TYPE QUALIFIERS

Type qualifiers provide additional information regarding how an object may be used. The MPLAB XC16 compiler supports both ANSI C qualifiers and additional special qualifiers which are useful for embedded applications and which take advantage of the PIC MCU and dsPIC DSC architectures.

### 6.9.1 Const Type Qualifier

The compiler supports the use of the ANSI type qualifiers `const` and `volatile`.

The `const` type qualifier is used to tell the compiler that an object is read only and will not be modified. If any attempt is made to modify an object declared `const`, the compiler will issue a warning or error.

User-defined objects declared `const` are placed, by default, in the program space and may be accessed via the program visibility space, see **Section 7.4 “Variables in Program Space”**. Usually a `const` object must be initialized when it is declared, as it cannot be assigned a value at any point at runtime. For example:

```
const int version = 3;
```

will define `version` as being an `int` variable that will be placed in the program memory, will always contain the value 3, and which can never be modified by the program.

The memory model `-mconst-in-data` will allocate `const`-qualified objects in data space, which may be writable.

### 6.9.2 Volatile Type Qualifier

The `volatile` type qualifier is used to tell the compiler that an object cannot be guaranteed to retain its value between successive accesses. This prevents the optimizer from eliminating apparently redundant references to objects declared `volatile` because it may alter the behavior of the program to do so.

Any SFR which can be modified by hardware or which drives hardware is qualified as `volatile`, and any variables which may be modified by interrupt routines should use this qualifier as well. For example:

```
extern volatile unsigned int INTCON1 __attribute__((__sfr__));
```

The code produced by the compiler to access `volatile` objects may be different to that to access ordinary variables, and typically the code will be longer and slower for `volatile` objects, so only use this qualifier if it is necessary. However failure to use this qualifier when it is required may lead to code failure.

Another use of the `volatile` keyword is to prevent variables being removed if they are not used in the C source. If a non-`volatile` variable is never used, or used in a way that has no effect on the program's function, then it may be removed before code is generated by the compiler.

A C statement that consists only of a `volatile` variable's name will produce code that reads the variable's memory location and discards the result. For example the entire statement:

```
PORTB;
```

will produce assembly code that reads `PORTB`, but does nothing with this value. This is useful for some peripheral registers that require reading to reset the state of interrupt flags. Normally such a statement is not encoded as it has no effect.

Some variables are treated as being `volatile` even though they may not be qualified in the source code. See **Chapter 13. “Mixing C and Assembly Code”** if you have assembly code in your project.

## 6.10 COMPILER-SPECIFIC TYPE QUALIFIERS

The MPLAB XC16 C Compiler supports special type qualifiers, all of which allow the user to control how variables are accessed.

### 6.10.1 `__psv__` Type Qualifier

The `__psv__` qualifier can be applied to variables or pointer targets that have been allocated to the program memory space. It indicates how the variable or pointer targets will be accessed/read. Allocation of variables to the program memory space is a separate process and is made using the `space` attribute, so this qualifier is often used in conjunction with that attribute when the variable is defined. For example:

```
__psv__ unsigned int __attribute__((space(psv))) myPSVvar = 0x1234;  
__psv__ char * myPSVpointer;
```

The pointer in this example does not use the `space` attribute as it is located in data memory, but the qualifier indicates how the pointer targets are to be accessed. For more information on the `space` attribute and how to allocate variables to the Flash memory, see **Section 6.11 “Variable Attributes”**. For basic information on the memory layout and how program memory is accessed by the device, see **Section 7.2 “Address Spaces”**.

When variables qualified as `__psv__` are read, the compiler will manage the selection of the program memory page visible in the data memory window. This means that you do not need to adjust the PSVPAG SFR explicitly in your source code, but the generated code may be slightly less efficient than that produced if this window was managed by hand.

The compiler will assume that any object or pointer target qualified with `__psv__` will wholly fit within a single PSV page. Such is the case for objects allocated memory using the `psv` or `auto_psv` space attribute. If this is not the case, then you should use the `__prog__` qualifier (see **Section 6.10.2 “`__prog__` Type Qualifier”**) and an appropriate space attribute.

### 6.10.2 `__prog__` Type Qualifier

The `__prog__` qualifier is similar to the `__psv__` qualifier (see **Section 6.10.1 “`__psv__` Type Qualifier”**), but indicates to the compiler that the qualified variable or pointer target may straddle PSV pages. As a result, the compiler will generate code so these qualified objects can be read correctly, regardless of which page they are allocated to. This code may be longer than that to access variables or pointer targets which are qualified `__psv__`. For example:

```
__prog__ unsigned int __attribute__((space(prog))) myPROGvar = 0x1234;  
__prog__ char * myPROGpointer;
```

The pointer in this example does not use the `space` attribute as it is located in data memory, but the qualifier indicates how the pointer targets are to be accessed. For more information on the `space` attribute and how to allocate variables to the Flash memory, see **Section 6.11 “Variable Attributes”**. And, see **Section 7.2 “Address Spaces”** for basic information on the memory layout and how program memory is accessed by the device.



## 6.10.3 `__eds__` Type Qualifier

The `__eds__` qualifier indicates that the qualified object has been located in an EDS accessible memory space and that the compiler should manage the appropriate registers used to access this memory.

When used with pointers, it implies that the compiler should make few assumptions as to the memory space in which the pointer target is located and that the target may be in one of several memory spaces, which include: `space(data)` (and its subsets), `eds`, `space(eedata)`, `space(prog)`, `space(psv)`, `space(auto_psv)`, and on some devices `space(pmp)`. Not all devices support all memory spaces. For example

```
__eds__ unsigned int __attribute__((eds)) myEDSvar;  
__eds__ char * myEDSpointer;
```

The compiler will automatically assert the `page` attribute to scalar variable declarations; this allows the compiler to generate more efficient code when accessing larger data types. Remember, scalar variables do not include structures or arrays. To force paging of a structure or array, please manually use the `page` attribute and the compiler will prevent the object from crossing a page boundary.

For read access to `__eds__` qualified variables will automatically manipulate the `PSVPAG` or `DSRPAG` register (as appropriate). For devices that support extended data space memory, the compiler will also manipulate the `DSWPAG` register.

**Note:** Some devices use `DSRPAG` to represent extended read access to FLASH or the extended data space (EDS)

For more on this qualifier, see **Section 7.7 “Extended Data Space Access”**.

## 6.10.4 `__pack_upper_byte` Type Qualifier

This qualifier allows the use of the upper byte of Flash memory for data storage. For 16-bit devices, a 24-bit word is used in Flash memory. The architecture supports the mapping of areas of Flash into the data space, but this mapping is only 16 bits wide to fit in with data space dimensions, unless the `__pack_upper_byte` qualifier is used.

For more information on this qualifier, see **Section 7.8 “Packing Data Stored in Flash”**.

## 6.10.5 `__pmp__` Type Qualifier

This qualifier may be used with those devices that contain a Parallel Master Port (PMP) peripheral, which allows the connection of various memory and non-memory devices directly to the device. When variables or pointer targets qualified with `__pmp__` are accessed, the compiler will generate the appropriate sequence for accessing these objects via the PMP peripheral on the device. For example:

```
__pmp__ int auxDevice  
    __attribute__((space(pmp(external_PMP_memory))));  
__pmp__ char * myPMPpointer;
```

In addition to the qualifier, the `int` variable uses a memory space which would need to be predefined. The pointer in this example does not use the `space` attribute as the it is located in data memory, but the qualifier indicates how the pointer targets are to be accessed. For more information on the `space` attribute, see **Section 6.11 “Variable Attributes”**. For basic information on the memory layout and how program memory is accessed by the device, see **Section 7.2 “Address Spaces”**.

For more on the qualifier, see **Section 7.5 “Parallel Master Port Access”**.

## 6.10.6 `__external__` Type Qualifier

This qualifier is used to indicate that the compiler should access variables or pointer targets which have been located in external memory. These memories include any that have been attached to the device, but which are not, or cannot, be accessed using the parallel master port (PMP) peripheral (see [Section 6.10.5 “`\_\_pmp\_\_` Type Qualifier”](#).) Access of objects in external memory is similar to that for PMP access, but the routines that do so are fully configurable and, indeed, need to be defined before any access can take place. See [Section 7.6 “External Memory Access”](#) for full information on how the memory space are configured and access routines are defined.

The qualifier is used as in the following example.

```
__external__ int external_array[256]
               __attribute__((space(external_memory)));
__external__ char * myExternalPointer;
```

In addition to the qualifier, the array uses a memory space which would need to be pre-defined. The pointer in this example does not use the `space` attribute as the it is located in data memory, but the qualifier indicates how the pointer targets are to be accessed. For more information on the `space` attribute, see [Section 6.11 “Variable Attributes”](#). For basic information on the memory layout and how program memory is accessed by the device, see [Section 7.2 “Address Spaces”](#).

For more on the qualifier, see [Section 7.6 “External Memory Access”](#).

## 6.11 VARIABLE ATTRIBUTES

The MPLAB XC16 C Compiler uses attributes to indicate memory allocation, type and other configuration for variables, structure members and types. Other attributes are available for functions, and these are described in **Section 10.2.2 “Function Attributes”**. Qualifiers, listed in **Section 6.10 “Compiler-Specific type Qualifiers”**, are used independently to attributes. They only indicate how objects are accessed, but must be used where necessary to ensure correct code operation.

The compiler keyword `__attribute__` allows you to specify the attributes of objects. This keyword is followed by an attribute specification inside double parentheses. The following attributes are currently supported for variables:

- `address (addr)`
- `aligned (alignment)`
- `boot`
- `deprecated`
- `eds`
- `fillupper`
- `far`
- `mode (mode)`
- `near`
- `noload`
- `page`
- `packed`
- `persistent`
- `reverse (alignment)`
- `section ("section-name")`
- `secure`
- `sfr (address)`
- `space (space)`
- `transparent_union`
- `unordered`
- `unsupported(message)`
- `unused`
- `weak`

You may also specify attributes with `__` (double underscore) preceding and following each keyword (e.g., `__aligned__` instead of `aligned`). This allows you to use them in header files without being concerned about a possible macro of the same name.

To specify multiple attributes, separate them by commas within the double parentheses, for example:

```
__attribute__ ((aligned (16), packed)).
```

**Note:** It is important to use variable attributes consistently throughout a project. For example, if a variable is defined in file A with the `far` attribute, and declared `extern` in file B without `far`, then a link error may result.

## **address (*addr*)**

The `address` attribute specifies an absolute address for the variable. This attribute can be used in conjunction with a `section` attribute. This can be used to start a group of variables at a specific address:

```
int foo __attribute__((section("mysection"),address(0x900)));
int bar __attribute__((section("mysection")));
int baz __attribute__((section("mysection")));
```

A variable with the `address` attribute cannot be placed into the `auto_psv` space (see the `space()` attribute or the `-mconst-in-code` option); attempts to do so will cause a warning and the compiler will place the variable into the PSV space. If the variable is to be placed into a PSV section, the address should be a program memory address.

## **aligned (*alignment*)**

This attribute specifies a minimum alignment for the variable, measured in bytes. The alignment must be a power of two. For example, the declaration:

```
int x __attribute__((aligned (16))) = 0;
```

causes the compiler to allocate the global variable `x` on a 16-byte boundary. On the dsPIC DSC device, this could be used in conjunction with an `asm` expression to access DSP instructions and addressing modes that require aligned operands.

As in the preceding example, you can explicitly specify the alignment (in bytes) that you wish the compiler to use for a given variable. Alternatively, you can leave out the alignment factor and just ask the compiler to align a variable to the maximum useful alignment for the dsPIC DSC device. For example, you could write:

```
short array[3] __attribute__((aligned));
```

Whenever you leave out the alignment factor in an `aligned` attribute specification, the compiler automatically sets the alignment for the declared variable to the largest alignment for any data type on the target machine – which in the case of the dsPIC DSC device is two bytes (one word).

The `aligned` attribute can only increase the alignment; you can decrease it by specifying `packed` (see below). The `aligned` attribute conflicts with the `reverse` attribute. It is an error condition to specify both.

The `aligned` attribute can be combined with the `section` attribute. This will allow the alignment to take place in a named section. By default, when no section is specified, the compiler will generate a unique section for the variable. This will provide the linker with the best opportunity for satisfying the alignment restriction without using internal padding that may happen if other definitions appear within the same aligned section.

## **boot**

This attribute can be used to define protected variables in Boot Segment (BS) RAM:

```
int __attribute__((boot)) boot_dat[16];
```

Variables defined in BS RAM will not be initialized on startup. Therefore all variables in BS RAM must be initialized using inline code. A diagnostic will be reported if initial values are specified on a `boot` variable.

An example of initialization is as follows:

```
int __attribute__((boot)) time = 0; /* not supported */
int __attribute__((boot)) time2;
void __attribute__((boot)) foo()
{
    time2 = 55; /* initial value must be assigned explicitly */
}
```

# Supported Data Types and Variables

## deprecated

The `deprecated` attribute causes the declaration to which it is attached to be specially recognized by the compiler. When a `deprecated` function or variable is used, the compiler will emit a warning.

A `deprecated` definition is still defined and, therefore, present in any object file. For example, compiling the following file:

```
int __attribute__((__deprecated__)) i;
int main() {
    return i;
}
```

will produce the warning:

```
deprecated.c:4: warning: `i' is deprecated (declared
at deprecated.c:1)
```

`i` is still defined in the resulting object file in the normal way.

## eds

In the attribute context, the `eds` (extended data space) attribute indicates to the compiler that the variable will be allocated anywhere within data memory. Variables with this attribute will likely also the `__eds__` type qualifier (see **Section 7.7 “Extended Data Space Access”**) for the compiler to properly generate the correct access sequence. Note that the `__eds__` qualifier and the `eds` attribute are closely related, but not identical. On some devices, `eds` may need to be specified when allocating variables into certain memory spaces such as `space (ymemory)` or `space (dma)` as this memory may only exist in the extended data space.

## fillupper

This attribute can be used to specify the upper byte of a variable stored into a `space (prog)` section.

For example:

```
int foo[26] __attribute__((space(prog),fillupper(0x23))) = { 0xDEAD };
```

will fill the upper bytes of array `foo` with `0x23`, instead of `0x00`. `foo[0]` will still be initialized to `0xDEAD`.

The command line option `-mfillupper=0x23` will perform the same function.

## far

The `far` attribute tells the compiler that the variable will not necessarily be allocated in near (first 8 KB) data space, (i.e., the variable can be located anywhere in data memory between `0x0000` and `0x7FFF`).

## mode (mode)

This attribute specifies the data type for the declaration as whichever type corresponds to the mode `mode`. This in effect lets you request an integer or floating point type according to its width. Valid values for `mode` are as follows:

Mode	Width	Compiler Type
QI	8 bits	char
HI	16 bits	int
SI	32 bits	long
DI	64 bits	long long
SF	32 bits	float
DF	64 bits	long double

This attribute is useful for writing code that is portable across all supported compiler targets. For example, the following function adds two 32-bit signed integers and returns a 32-bit signed integer result:

```
typedef int __attribute__((__mode__(SI))) int32;
int32
add32(int32 a, int32 b)
{
    return(a+b);
}
```

You may also specify a mode of `byte` or `__byte__` to indicate the mode corresponding to a one-byte integer, `word` or `__word__` for the mode of a one-word integer, and `pointer` or `__pointer__` for the mode used to represent pointers.

## **near**

The `near` attribute tells the compiler that the variable is allocated in near data space (the first 8 KB of data memory). Such variables can sometimes be accessed more efficiently than variables not allocated (or not known to be allocated) in near data space.

```
int num __attribute__((near));
```

## **noload**

The `noload` attribute indicates that space should be allocated for the variable, but that initial values should not be loaded. This attribute could be useful if an application is designed to load a variable into memory at run time, such as from a serial EEPROM.

```
int table[50] __attribute__((noload)) = { 0 };
```

## **page**

The `page` attribute places variable definitions into a specific page of memory. The page size depends on the type of memory selected by a `space` attribute. Objects residing in RAM will be constrained to a 32K page while objects residing in Flash will be constrained to a 64K page (upper byte not included).

```
unsigned int var[10] __attribute__((space(auto_psv)));
```

The `space(auto_psv)` or `space(psv)` attribute will use a single memory page by default.

```
__eds__ unsigned int var[10] __attribute__((eds, page));
```

When dealing with `eds`, please refer to **Section 7.7 “Extended Data Space Access”** for more information.

## **packed**

The `packed` attribute specifies that a structure member should have the smallest possible alignment unless you specify a larger value with the `aligned` attribute.

Here is a structure in which the member `x` is packed, so that it immediately follows `a`, with no padding for alignment:

```
struct foo
{
    char a;
    int x[2] __attribute__((packed));
};
```

<p><b>Note:</b> The device architecture requires that words be aligned on even byte boundaries, so care must be taken when using the <code>packed</code> attribute to avoid run-time addressing errors.</p>
---

# Supported Data Types and Variables

---

## **persistent**

The `persistent` attribute specifies that the variable should not be initialized or cleared at startup. A variable with the `persistent` attribute could be used to store state information that will remain valid after a device Reset.

```
int last_mode __attribute__((persistent));
```

Persistent data is not normally initialized by the C run-time. However, from a cold-restart, persistent data may not have any meaningful value. This code example shows how to safely initialize such data:

```
#include <p24Fxxxx.h>

int last_mode __attribute__((persistent));

int main()
{
    if ((RCONbits.POR == 0) &&
        (RCONbits.BOR == 0)) {
        /* last_mode is valid */
    } else {
        /* initialize persistent data */
        last_mode = 0;
    }
}
```

## **reverse (alignment)**

The `reverse` attribute specifies a minimum alignment for the ending address of a variable, plus one. The alignment is specified in bytes and must be a power of two. Reverse-aligned variables can be used for decrementing modulo buffers in dsPIC DSC assembly language. This attribute could be useful if an application defines variables in C that will be accessed from assembly language.

```
int buf1[128] __attribute__((reverse(256)));
```

The `reverse` attribute conflicts with the `aligned` and `section` attributes. An attempt to name a section for a reverse-aligned variable will be ignored with a warning. It is an error condition to specify both `reverse` and `aligned` for the same variable. A variable with the `reverse` attribute cannot be placed into the `auto_psv` space (see the `space()` attribute or the `-mconst-in-code` option); attempts to do so will cause a warning and the compiler will place the variable into the PSV space.

## **section ("section-name")**

By default, the compiler places the objects it generates in sections such as `.data` and `.bss`. The `section` attribute allows you to override this behavior by specifying that a variable (or function) lives in a particular section.

```
struct a { int i[32]; };
struct a buf __attribute__((section("userdata"))) = {{0}};
```

## **secure**

This attribute can be used to define protected variables in Secure Segment (SS) RAM:

```
int __attribute__((secure)) secure_dat[16];
```

Variables defined in SS RAM will not be initialized on startup. Therefore all variables in SS RAM must be initialized using inline code. A diagnostic will be reported if initial values are specified on a `secure` variable.

String literals can be assigned to secure variables using inline code, but they require extra processing by the compiler. For example:

```
char *msg __attribute__((secure)) = "Hello!\n"; /* not supported */
char *msg2 __attribute__((secure));
void __attribute__((secure)) foo2()
{
    *msg2 = "Goodbye..\n"; /* value assigned explicitly */
}
```

In this case, storage must be allocated for the string literal in a memory space which is accessible to the enclosing secure function. The compiler will allocate the string in a psv constant section designated for the secure segment.

## **sfr (address)**

The `sfr` attribute tells the compiler that the variable is an SFR and may also specify the run-time address of the variable, using the `address` parameter.

```
extern volatile int __attribute__((sfr(0x200))) ulmod;
```

The use of the `extern` specifier is required in order to not produce an error.

**Note:** By convention, the `sfr` attribute is used only in processor header files. To define a general user variable at a specific address use the `address` attribute in conjunction with `near` or `far` to specify the correct addressing mode.

## **space (space)**

Normally, the compiler allocates variables in general data space. The `space` attribute can be used to direct the compiler to allocate a variable in specific memory spaces. Memory spaces are discussed further in **Section 7.2 “Address Spaces”**. The following arguments to the `space` attribute are accepted:

### **data**

Allocate the variable in general data space. Variables in general data space can be accessed using ordinary C statements. This is the default allocation.

**DD**

**xmemory** - dsPIC30F, dsPIC33EP/F DSCs only

Allocate the variable in X data space. Variables in X data space can be accessed using ordinary C statements. An example of `xmemory` space allocation is:

```
int x[32] __attribute__((space(xmemory)));
```

**DD**

**ymemory** - dsPIC30F, dsPIC33EP/F DSCs only

Allocate the variable in Y data space. Variables in Y data space can be accessed using ordinary C statements. An example of `ymemory` space allocation is:

```
int y[32] __attribute__((space(ymemory)));
```



# Supported Data Types and Variables

## **prog**

Allocate the variable in program space, in a section designated for executable code. Variables in program space can not be accessed using ordinary C statements. They must be explicitly accessed by the programmer, usually using table-access inline assembly instructions, the program space visibility window, or by the methods described in **Section 7.4.2 “Access of objects in Program Memory”**.

## **auto\_psv**

Allocate the variable in program space, in a compiler-managed section designated for automatic program space visibility window access. Variables in `auto_psv` space can be read (but not written) using ordinary C statements, and are subject to a maximum of 32K total space allocated. When specifying `space(auto_psv)`, it is not possible to assign a section name using the `section` attribute; any section name will be ignored with a warning. A variable in the `auto_psv` space cannot be placed at a specific address or given a reverse alignment.

**Note:** Variables placed in the `auto_psv` section are not loaded into data memory at startup. This attribute may be useful for reducing RAM usage.

**DD**

**dma** - PIC24EP/H MCUs, dsPIC33EP/F DSCs only

Allocate the variable in DMA memory. Variables in DMA memory can be accessed using ordinary C statements and by the DMA peripheral. `__builtin_dmaoffset()` and `__builtin_dmapage()` can be used to find the correct offset for configuring the DMA peripheral. See **Appendix F. “Built-in Functions”** for details.

```
#include <p24Hxxxx.h>
unsigned int BufferA[8] __attribute__((space(dma)));
unsigned int BufferB[8] __attribute__((space(dma)));

int main()
{
    DMA1STA = __builtin_dmaoffset(BufferA);
    DMA1STB = __builtin_dmaoffset(BufferB);
    /* ... */
}
```

## **psv**

Allocate the variable in program space, in a section designated for program space visibility window access. The linker will locate the section so that the entire variable can be accessed using a single setting of the PSVPAG register. Variables in PSV space are not managed by the compiler and can not be accessed using ordinary C statements. They must be explicitly accessed by the programmer, usually using table-access inline assembly instructions, or using the program space visibility window.

**DD**

**eedata** - PIC24F, dsPIC30F/33F DSCs only

Allocate the variable in EEData space. Variables in EEData space can not be accessed using ordinary C statements. They must be explicitly accessed by the programmer, usually using table-access inline assembly instructions, or using the program space visibility window.

## **pmp**

Allocate the variable in off chip memory associated with the PMP peripheral. For complete details please see **Section 7.5 “Parallel Master Port Access”**.

## **external**

Allocate the variable in a user defined memory space. For complete details please see **Section 7.6 “External Memory Access”**.

## **transparent\_union**

This attribute, attached to a function parameter which is a `union`, means that the corresponding argument may have the type of any union member, but the argument is passed as if its type were that of the first union member. The argument is passed to the function using the calling conventions of the first member of the transparent union, not the calling conventions of the union itself. All members of the union must have the same machine representation; this is necessary for this argument passing to work properly.

## **unordered**

The `unordered` attribute indicates that the placement of this variable may move relative to other variables within the current C source file.

```
const int __attribute__((unordered)) i;
```

## **unsupported(message)**

This attribute will display a custom message when the object is used.

```
int foo __attribute__((unsupported("This object is unsupported")));
```

Access to `foo` will generate a warning message.

## **unused**

This attribute, attached to a variable, means that the variable is meant to be possibly unused. The compiler will not produce an unused variable warning for this variable.

## **weak**

The `weak` attribute causes the declaration to be emitted as a weak symbol. A weak symbol may be superseded by a global definition. When `weak` is applied to a reference to an external symbol, the symbol is not required for linking. For example:

```
extern int __attribute__((__weak__)) s;  
int foo() {  
    if (&s) return s;  
    return 0; /* possibly some other value */  
}
```

In the above program, if `s` is not defined by some other module, the program will still link but `s` will not be given an address. The conditional verifies that `s` has been defined (and returns its value if it has). Otherwise '0' is returned. There are many uses for this feature, mostly to provide generic code that can link with an optional library.

The `weak` attribute may be applied to functions as well as variables:

```
extern int __attribute__((__weak__)) compress_data(void *buf);  
int process(void *buf) {  
    if (compress_data) {  
        if (compress_data(buf) == -1) /* error */  
    }  
    /* process buf */  
}
```

In the above code, the function `compress_data` will be used only if it is linked in from some other module. Deciding whether or not to use the feature becomes a link-time decision, not a compile time decision.

# Supported Data Types and Variables

---

The affect of the `weak` attribute on a definition is more complicated and requires multiple files to describe:

```
/* weak1.c */
int __attribute__((__weak__)) i;

void foo() {
    i = 1;
}

/* weak2.c */
int i;
extern void foo(void);

void bar() {
    i = 2;
}

main() {
    foo();
    bar();
}
```

Here the definition in `weak2.c` of `i` causes the symbol to become a strong definition. No link error is emitted and both `i`'s refer to the same storage location. Storage is allocated for `weak1.c`'s version of `i`, but this space is not accessible.

There is no check to ensure that both versions of `i` have the same type; changing `i` in `weak2.c` to be of type `float` will still allow a link, but the behavior of function `foo` will be unexpected. `foo` will write a value into the least significant portion of our 32-bit float value. Conversely, changing the type of the weak definition of `i` in `weak1.c` to type `float` may cause disastrous results. We will be writing a 32-bit floating point value into a 16-bit integer allocation, overwriting any variable stored immediately after our `i`.

In the cases where only `weak` definitions exist, the linker will choose the storage of the first such definition. The remaining definitions become in-accessible.

The behavior is identical, regardless of the type of the symbol; functions and variables behave in the same manner.

# MPLAB<sup>®</sup> XC16 C Compiler User's Guide

---

NOTES:

---

---

## Chapter 7. Memory Allocation and Access

---

---

### 7.1 INTRODUCTION

There are two broad groups of RAM-based variables: auto/parameter variables, which are allocated to some form of stack, and global/static variables, which are positioned freely throughout the data memory space. The memory allocation of these two groups is discussed separately in the following sections.

- Address Spaces
- Variables in Data Space Memory
- Variables in Program Space
- Parallel Master Port Access
- External Memory Access
- Extended Data Space Access
- Packing Data Stored in Flash
- Allocation of Variables to Registers
- Variables in EEPROM
- Dynamic Memory Allocation
- Memory Models

### 7.2 ADDRESS SPACES

The 16-bit devices are a combination of traditional PIC<sup>®</sup> Microcontroller (MCU) features (peripherals, Harvard architecture, RISC) and new DSP capabilities (dsPIC DSC devices). These devices have two distinct memory regions:

- Program Memory contains executable code and optionally constant data.
- Data Memory contains external variables, static variables, the system stack and file registers. Data memory consists of near data, which is memory in the first 8 KB of the data memory space, and far data, which is in the upper 56 KB of data memory space.

Although the program and data memory regions are distinctly separate, the dsPIC30F/33F and PIC24F/H families of processors contain hardware support for accessing data from within program Flash using a hardware feature that is commonly called Program Space Visibility (PSV). More detail about how PSV works can be found in device data sheets or family reference manuals. Also, see **Section 7.3 “Variables in Data Space Memory”** and **Section 11.8.2 “PSV Usage with Interrupt Service Routines”**.

Briefly, the architecture allows the mapping of one 32K page of Flash into the upper 32K of the data address space via the Special Function Register (SFR) PSVPAG. Devices that support Extended Data Space (EDS) map using the DSRPAG register instead. Also it is possible to map FLASH and other areas. See **Section 7.7 “Extended Data Space Access”** for more details.

By default the compiler only supports direct access to one single PSV page, referred to as the `auto_psv` space. In this model, 16-bit data pointers can be used. However, on larger devices, this can make it difficult to manage large amounts of constant data stored in Flash.

The extensions presented here allow the definition of a variable as being a 'managed' PSV variable. This means that the compiler will manipulate both the offset (within a PSV page) and the page itself. As a consequence, data pointers must be 32 bits. The compiler will probably generate more instructions than the single PSV page model, but that is the price being paid to buy more flexibility and shorter coding time to access larger amounts of data in Flash.

## 7.3 VARIABLES IN DATA SPACE MEMORY

Most variables are ultimately positioned into the data space memory. The exceptions are non-`auto` variables which are qualified as `const` and may be placed in the program memory space.

Due to the fundamentally different way in which `auto` variables and non-`auto` variables are allocated memory, they are discussed separately. To use the C language terminology, these two groups of variables are those with 'automatic storage duration' and those with 'permanent storage duration', respectively.

The terms "local" and "global" are commonly used to describe variables, but are not ones defined by the language standard. The term "local variable" is often taken to mean a variable which has scope inside a function, and "global variable" is one which has scope throughout the entire program. However, the C language has three common scopes: block, file (i.e. internal linkage) and program (i.e. external linkage). So using only two terms to describe these can be confusing.

For example, a `static` variable defined outside a function has scope only in that file, so it is not globally accessible, but it can be accessed by more than one function inside that file, so it is not local to any one function either.

In terms of memory allocation, variables are allocated space based on whether it is an `auto` or not; hence the grouping in the following sections.

### 7.3.1 Non-Auto Variable Allocation and Access

Non-`auto` (`static` and `external`) variables have permanent storage duration and are located by the compiler into the data space memory. The compiler will also allocate non-`auto` `const`-qualified variables (see **Section 6.9.1 "Const Type Qualifier"**) into the data space memory if the constants-in-data memory model is selected; otherwise, they are located in program memory.

#### 7.3.1.1 DEFAULT ALLOCATION OF NON-AUTO VARIABLES

The compiler considers several categories of `static` and `external` variable, which all relate to the value the variable should contain at the time the program begins, that is, those that should be cleared at program startup (uninitialized variables), and those that should hold a non-zero value (initialized variables), and those that should not be altered at all at program startup (persistent variables). Those objects qualified as `const` are usually assigned an initial value since they are read-only. If they are not assigned an initial value, they are grouped with the other uninitialized variables.

Data placed in RAM may be initialized at startup by copying initialized values from program memory.

## 7.3.1.2 STATIC VARIABLES

All `static` variables have permanent storage duration, even those defined inside a function which are “local static” variables. Local `static` variables only have scope in the function or block in which they are defined, but unlike `auto` variables, their memory is reserved for the entire duration of the program. Thus they are allocated memory like other non-`auto` variables. Static variables may be accessed by other functions via pointers since they have permanent duration.

Variables which are `static` are guaranteed to retain their value between calls to a function, unless explicitly modified via a pointer.

Variables which are `static` and which are initialized only have their initial value assigned once during the program’s execution. Thus, they may be preferable over initialized `auto` objects which are assigned a value every time the block in they are defined begins execution. Any initialized static variables are initialized in the same way as other non-`auto` initialized objects by the runtime startup code, see **Section 3.4.2 “Startup and Initialization”**.

## 7.3.1.3 NON-AUTO VARIABLE SIZE LIMITS

The compiler option `-mlarge-arrays` allows you to define and access arrays larger than 32K. You must ensure that there is enough space to allocate such an array by nominating a memory space large enough to contain such an object.

Using this option will have some effect on how code is generated as it effects the definition of the `size_t` type, increasing it to an unsigned long int. If used as a global option, this will affect many operations used in indexing (making the operation more complex). Using this option locally may effect how variables can be accessed. With these considerations in mind, using large arrays is requires careful planning. This section discusses some techniques for its use.

Two things occur when the `-mlarge-arrays` option is selected:

1. The compiler generates code in a different way for accessing arrays.
2. The compiler defines the `size_t` type to be unsigned long int.

Item 1 can have a negative effect on code size, if used throughout the whole program. It is possible to only compile a single module with this option and have it work, but there are limitations which will be discussed shortly.

Item 2 affects the calling convention when external functions receive or return objects of type `size_t`. The compiler provides libraries built to handle a larger `size_t` and these objects will be selected automatically by the linker (provided they exist).

Mixing `-mlarge-arrays` and normal-sized arrays together is relatively straightforward and might be the best way to make use of this feature. There are a few usage restrictions: functions defined in such a module should not call external routines that use `size_t`, and functions defined in such a module should not receive `size_t` as a parameter.

For example, one could define a large array and an accessor function which is then used by other code modules to access the array. The benefit is that only one module needs to be compiled with `-mlarge-array` with the defect that an accessor is required to access the array. This is useful in cases where compiling the whole program with `-mlarge-arrays` will have negative effect on code size and speed.

A code example for this would be:

## file1.c

```
/* to be compiled -mlarge-arrays */
__prog__ int array1[48000] __attribute__((space(prog)));
__prog__ int array2[48000] __attribute__((space(prog)));

int access_large_array(__prog__ int *array, unsigned long index) {
    return array[index];
}
```

## file2.c

```
/* to be compiled without -mlarge-arrays */
extern __prog__ int array1[] __attribute__((space(prog)));
extern __prog__ int array2[] __attribute__((space(prog)));

extern int access_large_array(__prog__ int *array,
    unsigned long index);

main() {
    fprintf(stderr, "Answer is: %d\n", access_large_array(array1,
        39543));
    fprintf(stderr, "Answer is: %d\n", access_large_array(array2,
        16));
}
```

### 7.3.1.4 CHANGING NON-AUTO VARIABLE ALLOCATION

As described in **Section 7.2 “Address Spaces”**, the compiler arranges for data to be placed into sections, depending on the memory model used and whether or not the data is initialized. When modules are combined at link time, the linker determines the starting addresses of the various sections based on their attributes.

Cases may arise when a specific variable must be located at a specific address, or within some range of addresses. The easiest way to accomplish this is by using the `address` attribute, described in **Chapter 5. “Differences Between MPLAB XC16 and ANSI C”**. For example, to locate variable `Mabonga` at address `0x1000` in data memory:

```
int __attribute__((address(0x1000))) Mabonga = 1;
```

A group of common variables may be allocated into a named section, complete with address specifications:

```
int __attribute__((section("mysection"), address(0x1234))), foo;
```

### 7.3.1.5 DATA MEMORY ALLOCATION MACROS

Macros that may be used to allocate space in data memory are discussed below. There are two types: those that require an argument and those that do not.

The following macros require an argument `N` that specifies alignment. `N` must be a power of two, with a minimum value of 2.

```
#define _XBSS(N)    __attribute__((space(xmemory), aligned(N)))
#define _XDATA(N)  __attribute__((space(xmemory), aligned(N)))
#define _YBSS(N)   __attribute__((space(ymemory), aligned(N)))
#define _YDATA(N)  __attribute__((space(ymemory), aligned(N)))
#define _EEDATA(N) __attribute__((space(eedata), aligned(N)))
```

For example, to declare an uninitialized array in X memory that is aligned to a 32-byte address:

```
int _XBSS(32) xbuf[16];
```



To declare an initialized array in data EEPROM without special alignment:

```
int _EEDATA(2) table1[] = {0, 1, 1, 2, 3, 5, 8, 13, 21};
```

The following macros do not require an argument. They can be used to locate a variable in persistent data memory or in near data memory.

```
#define _PERSISTENT __attribute__((persistent))
#define _NEAR      __attribute__((near))
```

For example, to declare two variables that retain their values across a device Reset:

```
int _PERSISTENT var1, var2;
```

## 7.3.2 Auto Variable Allocation and Access

This section discusses allocation of `auto` variables (those with automatic storage duration). This also includes function parameter variables, which behave like `auto` variables, as well as temporary variables defined by the compiler.

The `auto` (short for *automatic*) variables are the default type of local variable. Unless explicitly declared to be `static`, a local variable will be made `auto`. The `auto` keyword may be used if desired.

`auto` variables, as their name suggests, automatically come into existence when a block is executed and then disappear once the block exits. Since they are not in existence for the entire duration of the program, there is the possibility to reclaim memory they use when the variables are not in existence and allocate it to other variables in the program.

Typically such variables are stored on some sort of a data stack, which can easily allocate then deallocate memory as required by each function. The stack is discussed in **Section 7.3.2.1 “Software Stack”**.

The standard qualifiers: `const` and `volatile` may both be used with `auto` variables and these do not affect how they are positioned in memory. This implies that a local `const`-qualified object is still an `auto` object and, as such, will be allocated memory on the stack, not in the program memory like with non-`auto` `const` objects.

### 7.3.2.1 SOFTWARE STACK

The dsPIC DSC device dedicates register W15 for use as a software Stack Pointer. All processor stack operations, including function calls, interrupts and exceptions, use the software stack. The stack grows upward, towards higher memory addresses.

The dsPIC DSC device also supports stack overflow detection. If the Stack Pointer Limit register, SPLIM, is initialized, the device will test for overflow on all stack operations. If an overflow should occur, the processor will initiate a stack error exception. By default, this will result in a processor Reset. Applications may also install a stack error exception handler by defining an interrupt function named `_StackError`. See **Chapter 11. “Interrupts”** for details.

The C run-time startup module initializes the Stack Pointer (W15) and the Stack Pointer Limit register during the startup and initialization sequence. The initial values are normally provided by the linker, which allocates the largest stack possible from unused data memory. The location of the stack is reported in the link map output file. Applications can ensure that at least a minimum-sized stack is available with the `--stack` linker command-line option. See the *MPLAB Assembler, Linker and Utilities for PIC24 MCUs and dsPIC DSCs User’s Guide (DS51317)* for details.

Alternatively, a stack of specific size may be allocated with a user-defined section from an assembly source file. In the following example, 0x100 bytes of data memory are reserved for the stack:

```
.section *,data,stack  
.space 0x100
```

The linker will allocate an appropriately sized section and initialize `__SP_init` and `__SPLIM_init` so that the run-time startup code can properly initialize the stack. Note that since this is a normal assembly code, section attributes such as `address` may be used to further define the stack. Please see the *MPLAB Assembler, Linker and Utilities for PIC24 MCUs and dsPIC DSCs User's Guide (DS51317)* for more information.

## 7.3.2.2 THE C STACK USAGE

The C compiler uses the software stack to:

- Allocate automatic variables
- Pass arguments to functions
- Save the processor status in interrupt functions
- Save function return address
- Store temporary results
- Save registers across function calls

The run-time stack grows upward from lower addresses to higher addresses. The compiler uses two working registers to manage the stack:

- W15 – This is the Stack Pointer (SP). It points to the top of stack which is defined to be the first unused location on the stack.
- W14 – This is the Frame Pointer (FP). It points to the current function's frame. Each function, if required, creates a new frame at the top of the stack from which automatic and temporary variables are allocated. The compiler option `-fomit-frame-pointer` can be used to restrict the use of the FP.

**FIGURE 7-1: STACK AND FRAME POINTERS**

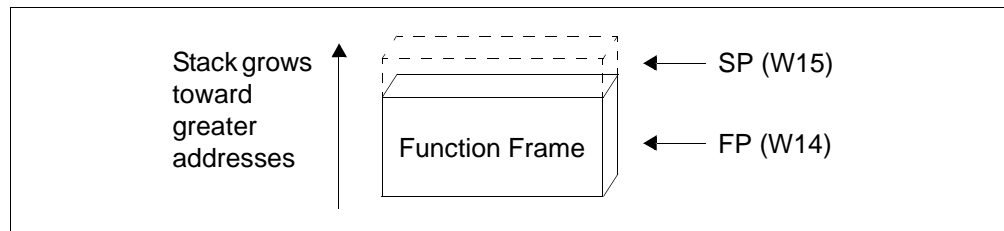

The C run-time startup modules (`crt0.o` and `crt1.o` in `libpic30-omf.a`) initialize the Stack Pointer W15 to point to the bottom of the stack and initialize the Stack Pointer Limit register to point to the top of the stack. The stack grows up and if it should grow beyond the value in the Stack Pointer Limit register, then a stack error trap will be taken. The user may initialize the Stack Pointer Limit register to further restrict stack growth.

The following diagrams illustrate the steps involved in calling a function. Executing a `CALL` or `RCALL` instruction pushes the return address onto the software stack. See Figure 7-2.

# Memory Allocation and Access

**FIGURE 7-2: CALL OR RCALL**

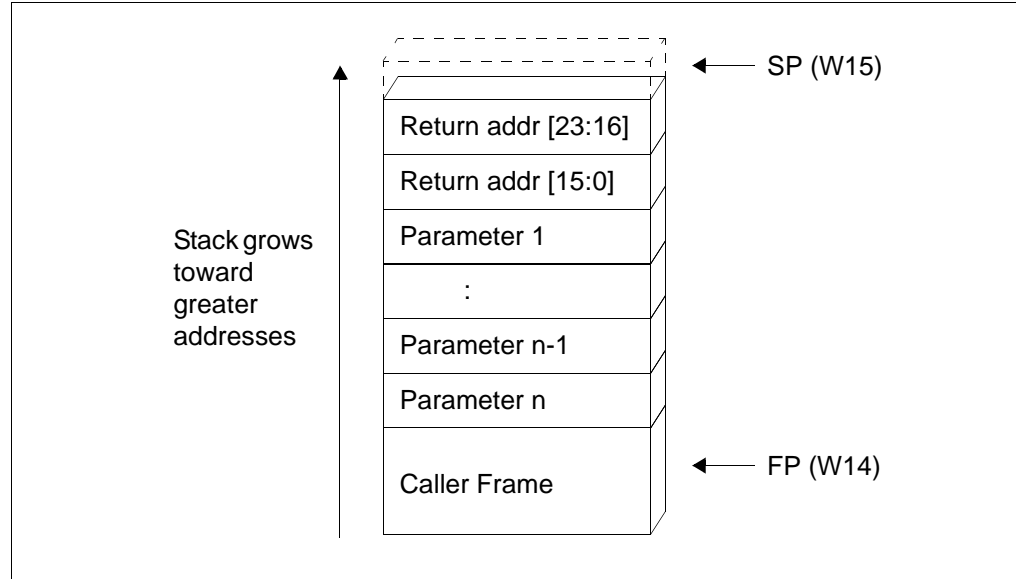

The called function (callee) can now allocate space for its local context (Figure 7-3).

**FIGURE 7-3: CALLEE SPACE ALLOCATION**

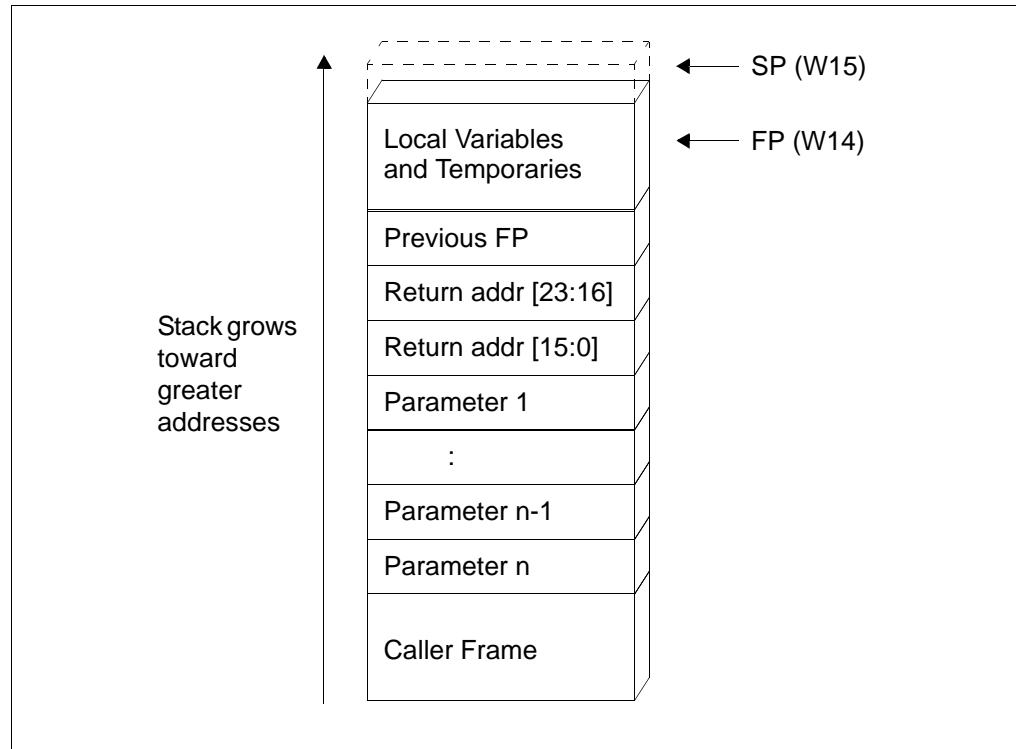

Finally, any callee-saved registers that are used in the function are pushed (Figure 7-4).

FIGURE 7-4: PUSH CALLEE-MAINTAINED REGISTERS

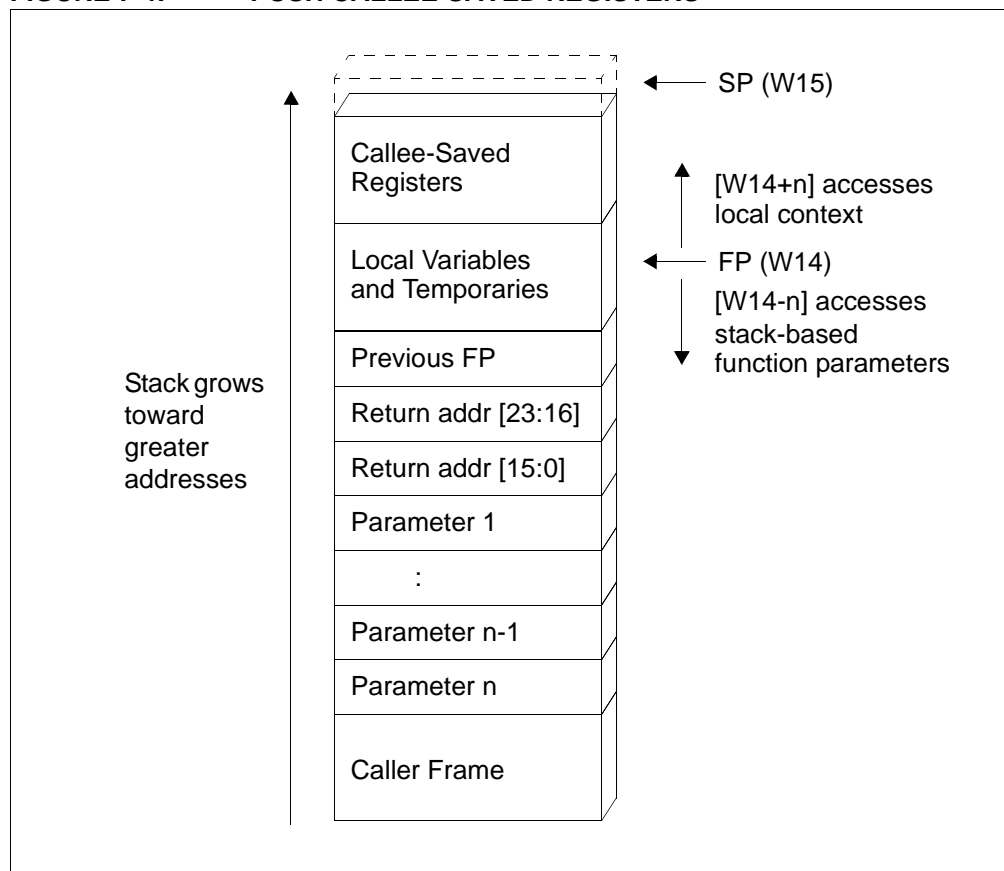

### 7.3.2.3 AUTO VARIABLE SIZE LIMITS

If a program requires large objects that should not be accessible to the entire program, consider leaving them as local objects, but using the `static` specifier. Such variables are still local to a function, but are no longer `auto` and are allocated permanent storage which is not in the software stack.

The `auto` objects are subject to the similar constraints as non-`auto` objects in terms of maximum size, but they are allocated to the software stack rather than fixed memory locations. **Section 7.3.1.3 “Non-Auto Variable Size Limits”** which describes defining and using large arrays is also applicable to `auto` objects.

### 7.3.3 Changing Auto Variable Allocation

As `auto` variables are dynamically allocated space in the software stack, using the address attribute or other mechanisms to have them allocated at a non-default location is not permitted.

## 7.4 VARIABLES IN PROGRAM SPACE

The 16-bit core families of processors contain hardware support for accessing data from within program Flash using a hardware feature that is commonly called Program Space Visibility (PSV). More detail about how PSV works can be found in device data sheets or family reference manuals. Also, see **Section 7.4.1 “Allocation and Access of Program Memory Objects”** and **Section 11.8.2 “PSV Usage with Interrupt Service Routines”**.

Briefly, the architecture allows the mapping of one 32K page of Flash into the upper 32K of the data address space via the Special Function Register (SFR) PSVPAG or DSRPAG. By default the compiler only supports direct access to one single PSV page, referred to as the `auto_psv` space. In this model, 16-bit data pointers can be used. However, this can make it difficult to manage large amounts of constant data stored in Flash on larger devices.

When the option `-mconst-in-code` is enabled, `const`-qualified variables that are not `auto` are placed in program memory. Any `auto` variables qualified `const` are placed on the stack along with other `auto` variables.

Any `const`-qualified (`auto` or non-`auto`) variable will always be read-only and any attempt to write to these in your source code will result in an error being issued by the compiler.

A `const` object is usually defined with initial values, as the program cannot write to these objects at runtime. However this is not a requirement. An uninitialized `const` object is allocated space along with other uninitialized RAM variables, but is still read-only. Here are examples of `const` object definitions.

```
const char IObtype = 'A'; // initialized const object
const char buffer[10];   // I reserve memory in RAM
```

See **Chapter 13. “Mixing C and Assembly Code”** for the equivalent assembly symbols that are used to represent `const`-qualified variables in program memory.

### 7.4.1 Allocation and Access of Program Memory Objects

There are many objects that are allocated to program memory by the compiler. The following sections indicate those objects and how they are allocated to their final memory location by the compiler and how they are accessed.

#### 7.4.1.1 STRING AND CONST OBJECTS

By default, the compiler will automatically arrange for strings and `const`-qualified initialized variables to be allocated in the `auto_psv` section, which is mapped into the PSV window. Specify the `-mconst-in-data` option to direct the compiler not to use the PSV window and these objects will be allocated along with other RAM-based variables.

In the default memory model, the PSV page is fixed to one page which is represented by the `auto_psv` memory space. Accessing the single `auto` PSV page is efficient as no page manipulation is required. Additional FLASH may be accessed using the techniques introduced in section **Section 7.4.2.1 “Managed PSV Access”**.

## 7.4.1.2 CONST-QUALIFIED VARIABLES IN SECURE FLASH

`const`-qualified variables with initializers can be supported in secure Flash segments using PSV constant sections managed by the compiler. For example:

```
const int __attribute__((boot)) time_delay = 55;
```

If the `const` qualifier was omitted from the definition of `time_delay`, this statement would be rejected with an error message. (Initialized variables in secure RAM are not supported).

Since the `const` qualifier has been specified, variable `time_delay` can be allocated in a PSV constant section that is owned by the boot segment. It is also possible to specify the PSV constant section explicitly with the `space(auto_psv)` attribute:

```
int __attribute__((boot,space(auto_psv))) bebop = 20;
```

Pointer variables initialized with string literals require special processing. For example:

```
char * const foo __attribute__((boot)) = "eek";
```

The compiler will recognize that string literal "eek" must be allocated in the same PSV constant section as pointer variable `foo`.

Regardless of whether you have selected the constants-in-code or constants-in-data memory model, the compiler will create and manage PSV constant sections as needed for secure segments. Support for user-managed PSV sections is maintained through an object compatibility model explained below.

Upon entrance to a boot or secure function, `PSVPAG` will be set to the correct value. This value will be restored after any external function call.

## 7.4.1.3 STRING LITERALS AS ARGUMENTS

In addition to being used as initializers, string literals may also be used as function arguments. For example:

```
myputs("Enter the Dragon code:\n");
```

Here allocation of the string literal depends on the surrounding code. If the statement appears in a boot or secure function, the literal will be allocated in a corresponding PSV constant section. Otherwise it will be placed in general (non-secure) memory, according to the constants memory model.

Recall that data stored in a secure segment cannot be read by any other segment. For example, it is not possible to call the standard C library function `puts()` with a string that has been allocated in a secure segment. Therefore literals which appear as function arguments can only be passed to functions in the same security segment. This is also true for objects referenced by pointers and arrays. Simple scalar types such as `char`, `int`, and `float`, which are passed by value, may be passed to functions in different segments.

## 7.4.2 Access of objects in Program Memory

Allocating objects to program memory and accessing them are considered as two separate issues. The compiler requires that you qualify variables to indicate how they are accessed. You can choose to have the compiler manage access of these objects, or do this yourself, which can be more efficient, but more complex.

### 7.4.2.1 MANAGED PSV ACCESS

The compiler introduces several new qualifiers (CV-qualifiers for the language lawyers in the audience). Like a `const volatile` qualifier, the new qualifiers can be applied to objects or pointer targets. These qualifiers are:

- `__psv__` for accessing objects that do not cross a PSV boundary, such as those allocated in `space(auto_psv)` or `space(psv)`
- `__prog__` for accessing objects that may cross a PSV boundary, specifically those allocated in `space(prog)`, but it may be applied to any object in Flash
- `__eds__` for accessing objects that may be in FLASH or the extended data space (for devices with > 32K of RAM), see `__eds__` in **Section 7.7 “Extended Data Space Access”**.

Typically there is no need to specify `__psv__` or `__prog__` for an object placed in `space(auto_psv)`.

Defining a variable in a compiler managed Flash space is accomplished by:

```
__psv__ unsigned int FLASH_variable __attribute__((space(psv)));
```

Reading from the variable now will cause the compiler to generate code that adjusts the appropriate PSV page SFR as necessary to access the variable correctly. These qualifiers can equally decorate pointers:

```
__psv__ unsigned int *pFLASH;
```

produces a pointer to something in PSV, which can be assigned to a managed PSV object in the normal way. For example:

```
pFLASH = &FLASH_variable;
```

### 7.4.2.2 OBJECT COMPATIBILITY MODEL

Since functions in secure segments set PSVPAG to their respective `psv` constant sections, a convention must be established for managing multiple values of the PSVPAG register. In previous versions of the compiler, a single value of PSVPAG was set during program startup if the default `constants-in-code` memory model was selected. The compiler relied upon that preset value for accessing `const` variables and string literals, as well as any variables specifically nominated with `space(auto_psv)`.

MPLAB XC16 provides support for multiple values of PSVPAG. Variables declared with `space(auto_psv)` may be combined with secure segment constant variables and/or managed `psv` variables in the same source file. Precompiled objects that assume a single, pre-set value of PSVPAG are link-compatible with objects that define secure segment `psv` constants or managed `psv` variables.

Even though PSVPAG is considered to be a compiler-managed resource, there is no change to the function calling conventions.

## 7.4.2.3 ISR CONSIDERATIONS

A data access using managed PSV pointers is definitely not atomic, meaning it can take several instructions to complete the access. Care should be taken if an access should not be interrupted.

Furthermore an Interrupt Service Routine (ISR) never really knows what the current state of the PSVPAG register will be. Unfortunately the compiler is not really in any position to determine whether or not this is important in all cases.

The compiler will make the simplifying assumption that the writer of the interrupt service routine will know whether or not the automatic, compiler managed PSVPAG is required by the ISR. This is required to access any constant data in the `auto_psv` space or any string literals or constants when the default `-mconst-in-code` option is selected. When defining an interrupt service routine, it is best to specify whether or not it is necessary to assert the default setting of the PSVPAG SFR.

This is achieved by adding a further attribute to the interrupt function definition:

- `auto_psv` - the compiler will set the PSVPAG register to the correct value for accessing the `auto_psv` space, ensuring that it is restored when exiting the ISR
- `no_auto_psv` - the compiler will not set the PSVPAG register

For example:

```
void __attribute__((interrupt, no_auto_psv)) _T1Interrupt(void) {
    IFS0bits.T1IF = 0;
}
```

The choice is provided so that, if you are especially conscious of interrupt latency, you may select the best option. Saving and setting the PSVPAG will consume approximately 3 cycles at the entry to the function and one further cycle to restore the setting upon exit from the function.

Note that `boot` or `secure` interrupt service routines will use a different setting of the PSVPAG register for their constant data.

## 7.4.3 Size Limitations of Program Memory Variables

Arrays of any type (including arrays of aggregate types) can be qualified `const` and placed in the program memory. So too can structure and union aggregate types, see **Section 6.5 “Structures and Unions”**. These objects can often become large in size and may affect memory allocation.

For objects allocated in a compiler-managed PSV window (`auto_psv` space) the total memory available for allocation is limited by the size of the PSV window itself. Thus no single object can be larger than the size of the PSV window, and all such objects must not total larger than this window.

The variables allocated to program memory are subject to similar constraints as data space objects in terms of maximum size, but they are allocated to the larger program space rather than data space memory. **Section 7.3.1.3 “Non-Auto Variable Size Limits”** which describes defining and using large arrays is also applicable to objects in program space memory.



## 7.4.4 Changing Program Memory Variable Allocation

The variables allocated to program memory can, to some degree, be allocated to alternate memory locations. **Section 7.3.1.4 “Changing Non-Auto Variable Allocation”** describes alternate addresses and sections also applicable to objects in the program memory space. Note that you cannot use the address attribute for objects that are in the `auto_psv` space.

The `space` attribute can be used to define variables that are positioned for use in the PSV window. To specify certain variables for allocation in the compiler-managed PSV space, use attribute `space(auto_psv)`. To allocate variables for PSV access in a section not managed by the compiler, use attribute `space(psv)`. For more information on these attributes, see **Chapter 5. “Differences Between MPLAB XC16 and ANSI C”**.

For example, to place a variable in the `auto_psv` space, which will cause storage to be allocated in Flash in a convenient way to be accessed by a *single* PSVPAG setting, specify:

```
unsigned int FLASH_variable __attribute__((space(auto_psv)));
```

Other user spaces that relate to Flash are available:

- `space(psv)` - a PSV space that the compiler does not access automatically
- `space(prog)` - any location in Flash that the compiler does not access automatically

Note that both the `psv` and `auto_psv` spaces are appropriately blocked or aligned so that a single PSVPAG setting is suitable for accessing the entire variable.

For more on PSV usage, see the *MPLAB Assembler, Linker and Utilities for PIC24 MCUs and dsPIC DSCs User's Guide (DS51317)*.

## 7.5 PARALLEL MASTER PORT ACCESS

Some devices contain a Parallel Master Port (PMP) peripheral which allows the connection of various memory and non-memory devices directly to the device. Access to the peripheral is controlled via a selection of peripherals. More information about this peripheral can be found in the Family Reference Manual or device-specific data sheets.

**Note:** PMP attributes are not supported on devices with EPMP. Use Extended Data Space (EDS) instead. See **Section 7.7 “Extended Data Space Access”**.

The peripheral can require a substantial amount of configuration, depending upon the type and brand of memory device that is connected. This configuration is not done automatically by the compiler.

The extensions presented here allow the definition of a variable as PMP. This means that the compiler will communicate with the PMP peripheral to access the variable.

To use this feature:

- Initialize PMP - define the initialization function: `void __init_PMP(void)`
- Declare a New Memory Space
- Define Variables within PMP Space

### 7.5.1 Initialize PMP

The PMP peripheral requires initialization before any access can be properly processed. Consult the appropriate documentation for the device you are interfacing to and the data sheet for 16-bit device you are using.

If PMP is used, the toolsuite will call `void __init_PMP(void)` during normal C run-time initialization. If a customized initialization is being used, please ensure that this function is called.

This function should make the necessary settings in the PMMODE and PMCON SFRs. In particular:

- The peripheral should not be configured to generate interrupts:  
`PMMODEbits.IRQM = 0`
- The peripheral should not be configured to generate increments:  
`PMMODEbits.INCM = 0`  
The compiler will modify this setting during run-time as needed.
- The peripheral should be initialized to 16-bit mode:  
`PMMODEbits.MODE16 = 1`  
The compiler will modify this setting during run-time as needed.
- The peripheral should be configured for one of the MASTER modes:  
`PMMODEbits.MODE = 2` or `PMMODEbits.MODE = 3`
- Set the wait-states `PMMODEbits.WAITB`, `PMMODEbits.WAITM`, and `PMMODEbits.WAITE` as appropriate for the device being connected.
- The PMCON SFR should be configured as appropriate making sure that the chip select function bits `PMCONbits.CSF` match the information communicated to the compiler when defining memory spaces.

A partial example might be:

```
void __init_PMP(void) {
    PMMODEbits.IRQM = 0;
    PMMODEbits.INCM = 0;
    PMMODEbits.MODE16 = 1;
    PMMODEbits.MODE = 3;
    /* device specific configuration of PMMODE and PMCON follows */
}
```

## 7.5.2 Declare a New Memory Space

The compiler toolsuite requires information about each additional memory being attached via the PMP. In order for the 16-bit device linker to be able to properly assign memory, information about the size of memory available and the number of chip-selects needs to be provided.

In **Chapter 5. “Differences Between MPLAB XC16 and ANSI C”** the new `pmp` memory space was introduced. This attribute serves two purposes: declaring extended memory spaces and assigning C variable declarations to external memory (this will be covered in the next subsection).

Declaring an extended memory requires providing the size of the memory. You may optionally assign the memory to a particular chip-select pin; if none is assigned it will be assumed that chip-selects are not being used. These memory declarations look like normal external C declarations:

```
extern int external_PMP_memory
__attribute__((space(pmp(size(1024),cs(0)))));
```

Above we defined an external memory of size 1024 bytes and there are no chip-selects. The compiler only supports one PMP memory unless chip-selects are being used:

```
extern int PMP_bank1 __attribute__((space(pmp(size(1024),cs(1)))));
extern int PMP_bank2 __attribute__((space(pmp(size(2048),cs(2)))));
```

Above `PMP_bank1` will be activated using chip-select pin 1 (address pin 14 will be asserted when accessing variables in this bank). `PMP_bank2` will be activated using chip-select pin 2 (address pin 15 will be asserted).

Note that when using chip-selects, the largest amount of memory is 16 Kbytes per bank. It is recommended that the declaration appear in a common header file so that the declaration is available to all translation units.

## 7.5.3 Define Variables within PMP Space

The `pmp` space attribute is also used to assign individual variables to the space. This requires that the memory space declaration to be present. Given the declarations in the previous subsection, the following variable declarations can be made:

```
__pmp__ int external_array[256]
__attribute__((space(pmp(external_PMP_memory))));
```

`external_array` will be allocated in the previously declared memory `external_PMP_memory`. If there is only one PMP memory, and chip-selects are not being used, it is possible to leave out the explicit reference to the memory. It is good practice, however, to always make the memory explicit which would lead to code that is more easily maintained.

Note that, like managed PSV pointers, we have qualified the variable with a new type qualifier `__pmp__`. When attached to a variable or pointer it instructs the compiler to generate the correct sequence for access via the PMP peripheral.

Now that a variable has been declared it may be accessed using normal C syntax. The compiler will generate code to correctly communicate with the PMP peripheral.

## 7.6 EXTERNAL MEMORY ACCESS

Not all of Microchip's 16-bit devices have a parallel master port peripheral (see **Section 7.5 "Parallel Master Port Access"**), and not all memories are suitable for attaching to the PMP (serial memories sold by Microchip, for example). The toolsuite provides a more general interface to, what is known as, external memory, although, as will be seen, the memory does not have to be external.

Like PMP access, the tool-chain needs to learn about external memories that are being attached. Unlike PMP access, however, the compiler does not know how to access these memories. A mechanism is provided by which an application can specify how such memories should be accessed.

Addresses of external objects are all 32 bits in size. The largest attachable memory is 64K (16 bits); the other 16 bits in the address is used to uniquely identify the memory. A total of 64K (16 bits) of these may be (theoretically) attached.

To use this feature, work through the following sections.

### 7.6.1 Declare a New Memory Space

This is very similar to declaring a new memory space for PMP access.

The 16-bit toolsuite requires information about each external memory. In order for 16-bit device linker to be able to properly assign memory, information about the size of memory available and, optionally the origin of the memory, needs to be provided.

In **Chapter 5. "Differences Between MPLAB XC16 and ANSI C"** the `external` memory space was introduced. This attribute serves two purposes: declaring extended memory spaces and assigning C variable declarations to external memory (this will be covered in the next subsection).

Declaring an extended memory requires providing the size of the memory. You may optionally specify an origin for this memory; if none is specified 0x0000 will be assumed.

```
extern int external_memory
__attribute__((space(external(size(1024)))));
```

Above an external memory of size 1024 bytes is defined. This memory can be uniquely identified by its given name of `external_memory`.

### 7.6.2 Define Variables Within an External Space

The `external` space attribute is also used to assign individual variables to the space. This requires that the memory space declaration to be present. Given the declarations in the previous subsection, the following variable declarations can be made:

```
__external__ int external_array[256]
__attribute__((space(external(external_memory))));
```

`external_array` will be allocated in the previous declared memory `external_memory`.

Note that, like managed PSV objects, we have qualified the variable with a new type qualifier `__external__`. When attached to a variable or pointer target, it instructs the compiler to generate the correct sequence to access these objects.

Once an external memory variable has been declared, it may be accessed using normal C syntax. The compiler will generate code to access the variable via special helper functions that the programmer must define. These are covered in the next subsection.

## 7.6.3 Define How to Access Memory Spaces

References to variables placed in external memories are controlled via the use of several helper functions. Up to five functions may be defined for reading and five for writing. One of these functions is a generic routine and will be called if any of the other four are not defined but are required. If none of the functions are defined, the compiler will generate an error message. A brief example will be presented in the next subsection. Generally, defining the individual functions will result in more efficient code generation.

### 7.6.3.1 FUNCTIONS FOR READING

#### **read\_external**

```
void __read_external(unsigned int address,
    unsigned int memory_space,
    void *buffer,
    unsigned int len)
```

This function is a generic Read function and will be called if one of the next functions are required but not defined. This function should perform the steps necessary to fill `len` bytes of memory in the `buffer` from the external memory named `memory_space` starting at address `address`.

#### **read\_external8**

```
unsigned char __read_external8(unsigned int address,
    unsigned int memory_space)
```

Read 8 bits from external memory space `memory_space` starting from address `address`. The compiler would like to call this function if trying to access an 8-bit sized object.

#### **read\_external16**

```
unsigned int __read_external16(unsigned int address,
    unsigned int memory_space)
```

Read 16 bits from external memory space `memory_space` starting from address `address`. The compiler would like to call this function if trying to access an 16-bit sized object.

#### **read\_external32**

```
unsigned long __read_external32(unsigned int address,
    unsigned int memory_space)
```

Read 32 bits from external memory space `memory_space` starting from address `address`. The compiler would like to call this function if trying to access a 32-bit sized object, such as a `long` or `float` type.

#### **read\_external64**

```
unsigned long long __read_external64(unsigned int address,
    unsigned int memory_space)
```

Read 64 bits from external memory space `memory_space` starting from address `address`. The compiler would like to call this function if trying to access a 64-bit sized object, such as a `long long` or `long double` type.

## 7.6.3.2 FUNCTIONS FOR WRITING

### **write\_external**

```
void __write_external(unsigned int address,
    unsigned int memory_space,
    void *buffer,
    unsigned int len)
```

This function is a generic Write function and will be called if one of the next functions are required but not defined. This function should perform the steps necessary to write `len` bytes of memory from the `buffer` to the external memory named `memory_space` starting at address `address`.

### **write\_external8**

```
void __write_external8(unsigned int address,
    unsigned int memory_space,
    unsigned char data)
```

Write 8 bits of data to external memory space `memory_space` starting from address `address`. The compiler would like to call this function if trying to write an 8-bit sized object.

### **write\_external16**

```
void __write_external16(unsigned int address,
    unsigned int memory_space,
    unsigned int data)
```

Write 16 bits of data to external memory space `memory_space` starting from address `address`. The compiler would like to call this function if trying to write an 16-bit sized object.

### **write\_external32**

```
void __write_external32(unsigned int address,
    unsigned int memory_space,
    unsigned long data)
```

Write 32 bits of data to external memory space `memory_space` starting from address `address`. The compiler would like to call this function if trying to write a 32-bit sized object, such as a `long` or `float` type.

### **write\_external64**

```
void __write_external64(unsigned int address,
    unsigned int memory_space,
    unsigned long long data)
```

Write 64 bits of data to external memory space `memory_space` starting from address `address`. The compiler would like to call this function if trying to write a 64-bit sized object, such as a `long long` or `long double` type.

## 7.6.4 An External Example

The following snippets of example come from a working example (in the Examples folder.)

This example implements, using external memory, addressable bit memory. In this case each bit is stored in real data memory, not off chip. The code will define an external memory of 512 units and map accesses using the appropriate read and write function to one of 64 bytes in local data memory.

First the external memory is defined:

```
extern unsigned int bit_memory
__attribute__((space(external(size(512)))));
```

Next appropriate read and write functions are defined. These functions will make use of an array of memory that is reserved in the normal way.

```
static unsigned char real_bit_memory[64];
unsigned char __read_external8(unsigned int address,
                              unsigned int memory_space) {
    if (memory_space == bit_memory) {
        /* an address within our bit memory */
        unsigned int byte_offset, bit_offset;
        byte_offset = address / 8;
        bit_offset = address % 8;
        return (real_bit_memory[byte_offset] >> bit_offset) & 0x1;
    } else {
        fprintf(stderr, "I don't know how to access memory space: %d\n",
                memory_space);
    }
    return 0;
}
void __write_external8(unsigned int address,
                      unsigned int memory_space,
                      unsigned char data) {
    if (memory_space == bit_memory) {
        /* an address within our bit memory */
        unsigned int byte_offset, bit_offset;
        byte_offset = address / 8;
        bit_offset = address % 8;
        real_bit_memory[byte_offset] &= ~(1 << bit_offset);
        if (data & 0x1) real_bit_memory[byte_offset] |=
            (1 << bit_offset);
    } else {
        fprintf(stderr, "I don't know how to access memory space: %d\n",
                memory_space);
    }
}
```

These functions work in a similar fashion:

- if accessing `bit_memory`, then
  - determine the correct byte offset and bit offset
  - read or write the appropriate place in the `real_bit_memory`
- otherwise access another memory (whose access is unknown)

With the two major pieces of the puzzle in place, generate some variables and accesses:

```
__external__ unsigned char bits[NUMBER_OF_BITS]
               __attribute__((space(external(bit_memory))));
// inside main
__external__ unsigned char *bit;
bit = bits;
for (i = 0; i < 512; i++) {
    printf("%d ", *bit++);
}
```

Apart from the `__external__` CV-qualifiers, ordinary C statements can be used to define and access variables in the external memory space.

## 7.7 EXTENDED DATA SPACE ACCESS

Qualifying a variable or pointer target as being accessible through the extended data space window allows you to easily access objects that have been placed in a variety of different memory spaces. These include: `space(data)` (and its subsets), `eds`, `space(eedata)`, `space(prog)`, `space(psv)`, `space(auto_psv)`, and on some devices `space(pmp)`. Not all devices support all memory spaces.

To use this feature:

- declare an object in an appropriate memory space
- qualify the object with the `__eds__` qualifier

For example:

```
__eds__ int var_a __attribute__((space(prog)));
__eds__ int var_b [10] __attribute__((eds));
__eds__ int *var_c;
__eds__ int *__eds__ *var_d __attribute__((space(psv)));
```

`var_a` - declares an `int` in Flash that is automatically accessed

`var_b` - declares an array of `ints`, located in `eds`; the elements of the array are automatically accessed

`var_c` - declares a pointer to an `int`, where the destination may exist in any one of the memory spaces supported by Extended Data Space pointers and will be automatically accessed upon dereference; the pointer itself must live in a normal data space

`var_d` - declares a pointer to an `int`, where the destination may exist in any one of the memory spaces supported by Extended Data Space pointers and will be automatically accessed upon dereference; the pointer value exists in Flash and is also automatically accessed.

The compiler will automatically assert the `page` attribute to scalar variable declarations; this allows the compiler to generate more efficient code when accessing larger data types. Remember, scalar variables do not include structures or arrays. To force paging of a structure or array, please manually use the `page` attribute and the compiler will prevent the object from crossing a page boundary.

For read access to `__eds__` qualified variables, the compiler will automatically manipulate the `PSVPAG` or `DSRPAG` register as appropriate. For devices that support extended data space memory, the compiler will also manipulate the `DSWPAG` register.

<p><b>Note:</b> Some devices use <code>DSRPAG</code> to represent extended read access to FLASH or the extended data space (EDS)</p>
--



## 7.8 PACKING DATA STORED IN FLASH

The 16-bit core families use a 24-bit Flash word size. The architecture supports the mapping of areas of Flash into the data space, as discussed in **Section 7.4 “Variables in Program Space”**. Unfortunately this mapping is only 16 bits wide to fit in with data space dimensions.

The compiler supports using the upper byte of Flash via packed storage. Use of this upper byte can offer a code-size savings for large structures, but this is more expensive to access. The type-qualifier `__pack_upper_byte` added to a declaration indicates that the variable should be placed into Flash memory and use the upper byte. Unlike other qualifiers in use with MPLAB XC16 C Compiler, such as `__psv__`, this qualifier combines placement and access control.

### 7.8.1 Packed Example

```
__pack_upper_byte char message[] = "Hello World!\n";
```

will allocate the message string into Flash memory in such a way that the upper byte of memory contains valid data.

There are no restrictions to the types of `__pack_upper_byte` data. The compiler will 'pack' structures as if `__attribute__((packed))` had also been specified. This further eliminates wasted space due to padding.

Like other extended type qualifiers, the `__pack_upper_byte` type qualifier enforces a unique addressing space on the compiler; therefore, it is important to maintain this qualifier when passing values as parameters. Do not be tempted to cast away the `__pack_upper_byte` qualifier – it won't work.

### 7.8.2 Usage Considerations

When using this qualifier, consider the following:

1. `__pack_upper_byte` data is best used for large data sets that do not need to be accessed frequently or that do not have important access timing.
2. Sequential accesses to `__pack_upper_byte` data objects will improve access performance.
3. A version of `memcpy` is defined in `libpic30.h`, and its prototype is:

```
void memcpy_packed(void *dst, __pack_upper_byte void *src, unsigned int len);
```
4. The following style of declaration is invalid for packed memory:

```
__pack_upper_byte char *message = "Hello World!\n";
```

Here, `message` is a pointer to `__pack_upper_byte` space, but the string "Hello World!\n", is in normal const data space, which is not compatible with `__pack_upper_byte`. There is no standard C way to specify a different source address space for the literal string. Instead declare `message` as an object (such as an array declaration in **Section 7.8.1 “Packed Example”**).
5. The TBLPAG SFR may be corrupted during access of a packed variable.

## 7.8.3 Addressing Information

The upper byte of Flash does not have a unique address, which is a requirement for C. Therefore, the compiler has to invent one. The tool chain remaps Flash to linear addresses for all bytes starting with program address word 0. This means that the real Flash address of a `__pack_upper_byte` variable will not be the address that is stored in a pointer or symbol table. The Flash address can be determined by:

1. word offset = address div 3
2. program address offset = word offset \* 2
3. byte offset = address mod 3

The byte to reference is located in Flash at `<it>program address offset</it>`.

The remapped addressing scheme for `__pack_upper_byte` objects prevents the compiler from accepting fixed address requests.

## 7.9 ALLOCATION OF VARIABLES TO REGISTERS

**Note:** Using variables specified in compiler-allocated registers - fixed registers - is usually unnecessary and occasionally dangerous. This feature is deprecated and not recommended.

You may specify a fixed register assignment for a particular C variable. It is not recommended that this be done.

Accumulator registers are not allocated by the compiler so it is safe to allocate them using the following syntax:

```
volatile register int Accum_A asm("A");
```

No other register should be allocated.

## DD 7.10 VARIABLES IN EEPROM

The compiler provides some convenience macro definitions to allow placement of data into the device's EE data area. This can be done quite simply:

```
int _EEDATA(2) user_data[] = { 0, 1, 2, 3, 4, 5, 6, 7, 8, 9 };
```

`user_data` will be placed in the EE data space (`space(eedata)`) reserving 10 words with the given initial values.

The device provides two ways for programmers to access this area of memory. The first is via the program space visibility window. The second is by using special machine instructions (TBLRDx).

### 7.10.1 Accessing EEDATA via User Managed PSV

The compiler normally manages the PSV window to access constants stored in program memory. If this is not the case, the PSV window can be used to access EEDATA memory.

To use the PSV window:

- The `psv` page register must be set to the appropriate address for the program memory to be accessed. For EE data this will be 0xFF, but it is best to use the `__builtin_psvpage()` function.
- In some devices, the PSV window should also be enabled by setting the PSV bit in the CORCON register. If this bit is not set, uses of the PSV window will always read 0x0000.

#### EXAMPLE 7-1: EEDATA ACCESS VIA PSV

```
#include <xc.h>
int main(void) {
    PSVPAG = __builtin_psvpage(&user_data);
    CORCONbits.PSV = 1;

    /* ... */

    if (user_data[2]) /* do something */
}

```

These steps need only be done once. Unless `psv` page is changed, variables in EE data space may be read by referring to them as normal C variables, as shown in the example.

**Note:** This access model is not compatible with the compiler-managed PSV (`-mconst-in-code`) model. You should be careful to prevent conflict.

## 7.10.2 Accessing EEDATA Using TBLRDx Instructions

The TBLRDx instructions are not directly supported by the compiler, but they can be used via inline assembly or compiler built-in functions. Like PSV accesses, a 23-bit address is formed from an SFR value and the address encoded as part of the instruction. To access the same memory as given in the previous example, the following code may be used:

To use the TBLRDx instructions:

- The TBLPAG register must be set to the appropriate address for the program memory to be accessed. For EE data, this will be 0x7F, but it is best to use the `__builtin_tblpage()` function.
- The TBLRDx instruction can be accessed from an `__asm__` statement or through one of the `__builtin_tblr*` functions; refer to the “*dsPIC30F/33F Programmer's Reference Manual*” (DS70157) for information on this instruction.

### EXAMPLE 7-2: EEDATA ACCESS VIA TABLE READ

```
#include <p30Fxxxx.h>
#define eedata_read(src, offset, dest) { \
    register int eedata_addr;           \
    register int eedata_val;           \
                                         \
    eedata_addr = __builtin_tbloffset(&src)+offset; \
    eedata_val = __builtin_tblr*dl(eedata_addr); \
    dest = eedata_val;                 \
}

char user_data[] __attribute__((space(eedata))) = { /* values */ };

int main(void) {
    int value;

    TBLPAG = __builtin_tblpage(&user_data);

    eedata_read(user_data, 2*sizeof(user_data[0]), value);
    if (value) ; /* do something */

}
```

## 7.10.3 Accessing EEDATA Using Managed Access

On most device the EE Data space is part of the program address space. Therefore EEData can be accessed automatically using one of the managed access qualifiers `__psv__` or `__eds__`.

### EXAMPLE 7-3: EXAMPLE 6-2 USING MANAGED PSV ACCESS

```
#include <p30Fxxxx.h>

__eds__ char user_data[] __attribute__((space(eedata))) = { /* values
*/ };

int main(void) {
    int value;

    value = user_data[0];
    if (value) ; /* do something */
}
```

## 7.10.4 Additional Sources of Information

The device Family Reference Manuals have an excellent discussion on using the Flash program memory and EE data memory provided. These manuals also have information on run-time programming of both program memory and EE data memory.

There are many library routines provided with the compiler. See the *16-Bit Language Tools Libraries* (DS51456) manual for more information.

## 7.11 DYNAMIC MEMORY ALLOCATION

The C run-time heap is an uninitialized area of data memory that is used for dynamic memory allocation using the standard C library dynamic memory management functions, `calloc`, `malloc` and `realloc`. If you do not use any of these functions, then you do not need to allocate a heap. By default, a heap is not created.

If you do want to use dynamic memory allocation, either directly, by calling one of the memory allocation functions, or indirectly, by using a standard C library input/output function, then a heap must be created. A heap is created by specifying its size on the linker command line, using the `--heap` linker command-line option. An example of allocating a heap of 512 bytes using the command line is:

```
xc16-gcc foo.c -Wl,--heap=512
```

The linker allocates the heap immediately below the stack.

You can use a standard C library input/output function to create open files (`fopen`). If you open files, then the heap size must include 40 bytes for each file that is simultaneously open. If there is insufficient heap memory, then the `open` function will return an error indicator. For each file that should be buffered, 4 bytes of heap space is required. If there is insufficient heap memory for the buffer, then the file will be opened in unbuffered mode. The default buffer can be modified with `setvbnft`.

## 7.12 MEMORY MODELS

The compiler supports several memory models. Command-line options are available for selecting the optimum memory model for your application, based on the specific dsPIC DSC device part that you are using and the type of memory usage.

**TABLE 7-1: MEMORY MODEL COMMAND LINE OPTIONS**

Option	Memory Definition	Description
<code>-msmall-data</code>	Up to 8 KB of data memory. <b>This is the default.</b>	Permits use of PIC18 like instructions for accessing data memory.
<code>-msmall-scalar</code>	Up to 8 KB of data memory. <b>This is the default.</b>	Permits use of PIC18 like instructions for accessing scalars in data memory.
<code>-mlarge-data</code>	Greater than 8 KB of data memory.	Uses indirection for data references.
<code>-msmall-code</code>	Up to 32 kWords of program memory. <b>This is the default.</b>	Function pointers will not go through a jump table. Function calls use <code>RCALL</code> instruction.
<code>-mlarge-code</code>	Greater than 32 kWords of program memory.	Function pointers might go through a jump table. Function calls use <code>CALL</code> instruction.
<code>-mconst-in-data</code>	Constants located in data memory.	Values copied from program memory by startup code.
<code>-mconst-in-code</code>	Constants located in program memory. <b>This is the default.</b>	Values are accessed via Program Space Visibility (PSV) data window.
<code>-mconst-in-aux-flash</code>	Constants in auxiliary FLASH	Values are accessed via Program Space visibility window.

The command-line options apply globally to the modules being compiled. Individual variables and functions can be declared as `near`, `far` or `in eds` to better control the code generation. For information on setting individual variable or function attributes, see **Section 6.11 “Variable Attributes”** and **Section 10.2.1 “Function Specifiers”**.

## 7.12.1 Near or Far Data

If variables are allocated in the near data space, the compiler is often able to generate better (more compact) code than if the variables are not allocated in near data. If all variables for an application can fit within the 8 KB of near data, then the compiler can be requested to place them there by using the default `-msmall-data` command line option when compiling each module. If the amount of data consumed by scalar types (no arrays or structures) totals less than 8 KB, the default `-msmall-scalar`, combined with `-mlarge-data`, may be used. This requests that the compiler arrange to have just the scalars for an application allocated in the near data space.

If neither of these global options is suitable, then the following alternatives are available.

1. It is possible to compile some modules of an application using the `-mlarge-data` or `-mlarge-scalar` command line options. In this case, only the variables used by those modules will be allocated in the far data section. If this alternative is used, then care must be taken when using externally defined variables. If a variable that is used by modules compiled using one of these options is defined externally, then the module in which it is defined must also be compiled using the same option, or the variable declaration and definition must be tagged with the `far` attribute.
2. If the command line options `-mlarge-data` or `-mlarge-scalar` have been used, then an individual variable may be excluded from the `far` data space by tagging it with the `near` attribute.
3. Instead of using command-line options, which have module scope, individual variables may be placed in the far data section by tagging them with the `far` attribute.

The linker will produce an error message if all near variables for an application cannot fit in the 8K near data space.

# MPLAB<sup>®</sup> XC16 C Compiler User's Guide

---

NOTES:



---

---

## Chapter 8. Operators and Statements

---

---

### 8.1 INTRODUCTION

The MPLAB XC16 C Compiler supports all the ANSI operators. The exact results of some of these are implementation defined and this behavior is fully documented in **Appendix A. "Implementation-Defined Behavior"**. The following sections illustrate code operations that are often misunderstood as well as additional operations that the compiler is capable of performing.

- Built-In Functions
- Integral Promotion

### 8.2 BUILT-IN FUNCTIONS

Built-in functions give the C programmer access to assembler operators or machine instructions that are currently only accessible using inline assembly, but are sufficiently useful that they are applicable to a broad range of applications. Built-in functions are coded in C source files syntactically like function calls, but they are compiled to assembly code that directly implements the function, and usually do not involve function calls or library routines.

For more on built-in functions, see **Appendix F. "Built-in Functions"**.

### 8.3 INTEGRAL PROMOTION

When there is more than one operand to an operator, they typically must be of exactly the same type. The compiler will automatically convert the operands, if necessary, so they do have the same type. The conversion is to a "larger" type so there is no loss of information; however, the change in type can cause different code behavior to what is sometimes expected. These form the standard type conversions.

Prior to these type conversions, some operands are unconditionally converted to a larger type, even if both operands to an operator have the same type. This conversion is called *integral promotion* and is part of Standard C behavior. The compiler performs these integral promotions where required, and there are no options that can control or disable this operation. If you are not aware that the type has changed, the results of some expressions are not what would normally be expected.

Integral promotion is the implicit conversion of enumerated types, *signed* or *unsigned* varieties of *char*, *short int* or bit-field types to either *signed int* or *unsigned int*. If the result of the conversion can be represented by an *signed int*, then that is the destination type, otherwise the conversion is to *unsigned int*.

Consider the following example.

```
unsigned char count, a=0, b=50;
if(a - b < 10)
    count++;
```

The *unsigned char* result of *a - b* is 206 (which is not less than 10), but both *a* and *b* are converted to *signed int* via integral promotion before the subtraction takes place. The result of the subtraction with these data types is -50 (which *is* less than 10) and hence the body of the *if()* statement is executed.

If the result of the subtraction is to be an `unsigned` quantity, then apply a cast. For example:

```
if((unsigned int)(a - b) < 10)
    count++;
```

The comparison is then done using `unsigned int`, in this case, and the body of the `if()` would not be executed.

Another problem that frequently occurs is with the bitwise compliment operator, `~`. This operator toggles each bit within a value. Consider the following code.

```
unsigned char count, c;
c = 0x55;
if( ~c == 0xAA)
    count++;
```

If `c` contains the value `0x55`, it is often assumed that `~c` will produce `0xAA`, however the result is `0xFFAA` and so the comparison in the above example would fail. The compiler may be able to issue a mismatched comparison error to this effect in some circumstances. Again, a cast could be used to change this behavior.

The consequence of integral promotion as illustrated above is that operations are not performed with `char`-type operands, but with `int`-type operands. However there are circumstances when the result of an operation is identical regardless of whether the operands are of type `char` or `int`. In these cases, the compiler will not perform the integral promotion so as to increase the code efficiency. Consider the following example.

```
unsigned char a, b, c;
a = b + c;
```

Strictly speaking, this statement requires that the values of `b` and `c` should be promoted to `unsigned int`, the addition performed, the result of the addition cast to the type of `a`, and then the assignment can take place. Even if the result of the `unsigned int` addition of the promoted values of `b` and `c` was different to the result of the `unsigned char` addition of these values without promotion, after the `unsigned int` result was converted back to `unsigned char`, the final result would be the same. If an 8-bit addition is more efficient than a 16-bit addition, the compiler will encode the former.

If, in the above example, the type of `a` was `unsigned int`, then integral promotion would have to be performed to comply with the ANSI C standard.

## Chapter 9. Register Usage

### 9.1 INTRODUCTION

Certain registers play important roles in the C runtime environment. Therefore creating code concerning these registers requires knowledge about their use by the compiler.

- Register Variables
- Changing Register Contents

### 9.2 REGISTER VARIABLES

Register variables use one or more working registers, as shown in Table 9.1.

**TABLE 9.1: REGISTER CONVENTIONS**

Variable	Working Register
char, signed char, unsigned char	W0-W13, and W14 if not used as a Frame Pointer.
short, signed short, unsigned short	W0-W13, and W14 if not used as a Frame Pointer.
int, signed int, unsigned int	W0-W13, and W14 if not used as a Frame Pointer.
void * (or any pointer)	W0-W13, and W14 if not used as a Frame Pointer.
long, signed long, unsigned long	A pair of contiguous registers, the first of which is a register from the set {W0, W2, W4, W6, W8, W10, W12}. The lower-numbered register contains the least significant 16 bits of the value.
long long, signed long long, unsigned long long	A quadruplet of contiguous registers, the first of which is a register from the set {W0, W4, W8}. The lower-numbered register contains the least significant 16 bits of the value. Successively higher-numbered registers contain successively more significant bits.
float	A pair of contiguous registers, the first of which is a register from the set {W0, W2, W4, W6, W8, W10, W12}. The lower-numbered register contains the least significant 16 bits of the significant.
double*	A pair of contiguous registers, the first of which is a register from the set {W0, W2, W4, W6, W8, W10, W12}. The lower-numbered register contains the least significant 16 bits of the significant.
long double	A quadruplet of contiguous registers, the first of which is a register from the set {W0, W4, W8}. The lower-numbered register contains the least significant 16 bits of the significant.
structure	1 contiguous register per 2 bytes in the structure.

\* double is equivalent to long double if `-fno-short-double` is used.

## 9.3 CHANGING REGISTER CONTENTS

The assembly generated from C source code by the compiler will use certain registers that are present on the 16-bit device. Most importantly, the compiler assumes that nothing other than code it generates can alter the contents of these registers. So if the assembly loads a register with a value and no subsequent code generation requires this register, the compiler will assume that the contents of the register are still valid later in the output sequence.

The registers that are special and which are managed by the compiler are: W0-W15, RCOUNT, STATUS (SR), and PSVPAG or DSRPAG

The state of these register must never be changed directly by C code, or by any assembly code in-line with C code. The following example shows a C statement and in-line assembly that violates these rules and changes the ZERO bit in the STATUS register.

```
#include <xc.h>

void badCode(void)
{
    asm ("mov #0, w8");
    WREG9 = 0;
}
```

The compiler is unable to interpret the meaning of in-line assembly code that is encountered in C code. Nor does it associate a variable mapped over an SFR to the actual register itself. Writing to an SFR register using either of these two methods will not flag the register as having changed and may lead to code failure.

---

---

## Chapter 10. Functions

---

---

### 10.1 INTRODUCTION

The compiler supports C code functions and handles assembly code functions, as discussed in the following topics:

- Writing Functions
- Function Size Limits
- Allocation of Function Code
- Changing the Default Function Allocation
- Inline Functions
- Memory Models
- Function Call Conventions

### 10.2 WRITING FUNCTIONS

Implementation and special features associated with functions are discussed in the following sections.

#### 10.2.1 Function Specifiers

The only specifier that has any effect on functions is `static`.

A function defined using the `static` specifier only affects the scope of the function, i.e. limits the places in the source code where the function may be called. Functions that are `static` may only be directly called from code in the file in which the function is defined. This specifier does not change the way the function is encoded.

#### 10.2.2 Function Attributes

The keyword `__attribute__` allows you to specify special attributes when making a declaration. This keyword is followed by an attribute specification inside double parentheses. The following attributes are currently supported for functions:

- `address (addr)`
- `alias ("target")`
- `auto_psv, no_auto_psv`
- `boot`
- `const`
- `deprecated`
- `far`
- `format (archetype, string-index, first-to-check)`
- `format_arg (string-index)`
- `interrupt [ ( [ save(list) ] [, irq(irqid) ] [, altirq(altirqid)] [, preprologue(asm) ] ) ]`
- `near`
- `no_instrument_function`
- `noload`
- `noreturn`

- `section ("section-name")`
- `secure`
- `shadow`
- `unsupported("message")`
- `unused`
- `user_init`
- `weak`

You may also specify attributes with `__` (double underscore) preceding and following each keyword (e.g., `__shadow__` instead of `shadow`). This allows you to use them in header files without being concerned about a possible macro of the same name.

Multiple attributes may be specified in a declaration by separating them by commas within the double parentheses or by immediately following an attribute declaration with another attribute declaration.

## **address (*addr*)**

The `address` attribute specifies an absolute address for the function.

```
void __attribute__((address(0x100))) foo() {  
    ...  
}
```

Alternatively, you may define the address in the function prototype:

```
void foo() __attribute__((address(0x100)));
```

## **alias ("*target*")**

The `alias` attribute causes the declaration to be emitted as an alias for another symbol, which must be specified.

Use of this attribute results in an external reference to `target`, which must be resolved during the link phase.

## **auto\_psv, no\_auto\_psv**

The `auto_psv` attribute, when combined with the `interrupt` attribute, will cause the compiler to generate additional code in the function prologue to set the `psv` page SFR to the correct value for accessing `space(auto_psv)` (or constants in the constants-in-code memory model) variables. Use this option when using 24-bit pointers and an interrupt may occur while the `psv` page has been modified and the interrupt routine, or a function it calls, uses an `auto_psv` variable. Compare this with `no_auto_psv`.

The `no_auto_psv` attribute, when combined with the `interrupt` attribute, will cause the compiler to not generate additional code for accessing `space(auto_psv)` (or constants in the constants-in-code memory model) variables. Use this option if none of the conditions under `auto_psv` hold true.

If neither `auto_psv` nor `no_auto_psv` option is specified for an interrupt routine, the compiler will issue a warning and assume `auto_psv`.

## `boot`

This attribute directs the compiler to allocate a function in the `boot` segment of program Flash.

For example, to declare a protected function:

```
void __attribute__((boot)) func();
```

An optional argument can be used to specify a protected access entry point within the `boot` segment. The argument may be a literal integer in the range 0 to 31 (except 16), or the word `unused`. Integer arguments correspond to 32 instruction slots in the segment access area, which occupies the lowest address range of each secure segment. The value 16 is excluded because access entry 16 is reserved for the secure segment interrupt vector. The value `unused` is used to specify a function for all of the unused slots in the access area.

Access entry points facilitate the creation of application segments from different vendors that are combined at run time. They can be specified for external functions as well as locally defined functions. For example:

```
/* an external function that we wish to call */
extern void __attribute__((boot(3))) boot_service3();
/* local function callable from other segments */
void __attribute__((secure(4))) secure_service4()
{
    boot_service3();
}
```

**Note:** In order to allocate functions with the `boot` or `secure` attribute, memory for the `boot` and/or `secure` segment must be reserved. This can be accomplished by setting configuration words in source code, or by specifying linker command options. For more information, see Chapter 8.8, “Options that Specify CodeGuard Security Features”, in the linker manual (DS51317).

If attributes `boot` or `secure` are used, and memory is not reserved, then a link error will result.

To specify a secure interrupt handler, use the `boot` attribute in combination with the `interrupt` attribute:

```
void __attribute__((boot,interrupt)) boot_interrupts();
```

When an access entry point is specified for an external secure function, that function need not be included in the project for a successful link. All references to that function will be resolved to a fixed location in Flash, depending on the security model selected at link time.

When an access entry point is specified for a locally defined function, the linker will insert a branch instruction into the secure segment access area. The exception is for access entry 16, which is represented as a vector (i.e., an instruction address) rather than an instruction. The actual function definition will be located beyond the access area; therefore the access area will contain a jump table through which control can be transferred from another security segment to functions with defined entry points.

Automatic variables are owned by the enclosing function and do not need the `boot` attribute. They may be assigned initial values, as shown:

```
void __attribute__((boot)) chuck_cookies()
{
    int hurl;
    int them = 55;
    char *where = "far";
    splat(where);
    /* ... */
}
```

Note that the initial value of `where` is based on a string literal which is allocated in the PSV constant section `.boot_const`. The compiler will set the `psv` page SFR to the correct value upon entrance to the function. If necessary, the compiler will also restore it after the call to `splat()`.

## **const**

Many functions do not examine any values except their arguments, and have no effects except the return value. Such a function can be subject to common subexpression elimination and loop optimization just as an arithmetic operator would be. These functions should be declared with the attribute `const`. For example:

```
int square (int) __attribute__((const int));
```

says that the hypothetical function `square` is safe to call fewer times than the program says.

Note that a function that has pointer arguments and examines the data pointed to must *not* be declared `const`. Likewise, a function that calls a non-`const` function usually must not be `const`. It does not make sense for a `const` function to have a `void` return type.

## **deprecated**

See **Section 6.11 “Variable Attributes”** for information on the `deprecated` attribute.

## **far**

The `far` attribute tells the compiler that the function may be located too far away to use short call instruction.

## **format (archetype, string-index, first-to-check)**

The `format` attribute specifies that a function takes `printf`, `scanf` or `strftime` style arguments which should be type-checked against a format string. For example, consider the declaration:

```
extern int
my_printf (void *my_object, const char *my_format, ...)
    __attribute__((format (printf, 2, 3)));
```

This causes the compiler to check the arguments in calls to `my_printf` for consistency with the `printf` style format string argument `my_format`.

The parameter *archetype* determines how the format string is interpreted, and should be one of `printf`, `scanf` or `strftime`. The parameter *string-index* specifies which argument is the format string argument (arguments are numbered from the left, starting from 1), while *first-to-check* is the number of the first argument to check against the format string. For functions where the arguments are not available to be checked (such as `vprintf`), specify the third parameter as zero. In this case, the compiler only checks the format string for consistency.



In the previous example, the format string (`my_format`) is the second argument of the function `my_print`, and the arguments to check start with the third argument, so the correct parameters for the format attribute are 2 and 3.

The `format` attribute allows you to identify your own functions that take format strings as arguments, so that the compiler can check the calls to these functions for errors. The compiler always checks formats for the ANSI library functions `printf`, `fprintf`, `sprintf`, `scanf`, `fscanf`, `sscanf`, `strftime`, `vprintf`, `vfprintf` and `vsprintf`, whenever such warnings are requested (using `-Wformat`), so there is no need to modify the header file `stdio.h`.

## **format\_arg (string-index)**

The `format_arg` attribute specifies that a function takes `printf` or `scanf` style arguments, modifies it (for example, to translate it into another language), and passes it to a `printf` or `scanf` style function. For example, consider the declaration:

```
extern char *
my_dgettext (char *my_domain, const char *my_format)
    __attribute__((format_arg (2)));
```

This causes the compiler to check the arguments in calls to `my_dgettext`, whose result is passed to a `printf`, `scanf` or `strftime` type function for consistency with the `printf` style format string argument `my_format`.

The parameter *string-index* specifies which argument is the format string argument (starting from 1).

The `format-arg` attribute allows you to identify your own functions which modify format strings, so that the compiler can check the calls to `printf`, `scanf` or `strftime` function, whose operands are a call to one of your own functions.

```
interrupt [ ( [ save(list) ] [, irq(irqid) ]
[, altirq(altirqid)] [, prologue(asm) ] ) ]
```

Use this option to indicate that the specified function is an interrupt handler. The compiler will generate function prologue and epilogue sequences suitable for use in an interrupt handler when this attribute is present. The optional parameter `save` specifies a list of variables to be saved and restored in the function prologue and epilogue, respectively. The optional parameters `irq` and `altirq` specify interrupt vector table ID's to be used. The optional parameter `prologue` specifies assembly code that is to be emitted before the compiler-generated prologue code. See **Chapter 11. "Interrupts"** for a full description, including examples.

When using the `interrupt` attribute, please specify either `auto_psv` or `no_auto_psv`. If none is specified a warning will be produced and `auto_psv` will be assumed.

## **near**

The `near` attribute tells the compiler that the function can be called using a more efficient form of the call instruction.

## **no\_instrument\_function**

If the command line option `-finstrument-function` is given, profiling function calls will be generated at entry and exit of most user-compiled functions. Functions with this attribute will not be so instrumented.

## **noload**

The `noload` attribute indicates that space should be allocated for the function, but that the actual code should not be loaded into memory. This attribute could be useful if an application is designed to load a function into memory at run time, such as from a serial EEPROM.

```
void bar() __attribute__((noload)) {  
    ...  
}
```

## **noreturn**

A few standard library functions, such as `abort` and `exit`, cannot return. The compiler knows this automatically. Some programs define their own functions that never return. You can declare them `noreturn` to tell the compiler this fact. For example:

```
void fatal (int i) __attribute__((noreturn));  
  
void  
fatal (int i)  
{  
    /* Print error message. */  
    exit (1);  
}
```

The `noreturn` keyword tells the compiler to assume that `fatal` cannot return. It can then optimize without regard to what would happen if `fatal` ever did return. This makes slightly better code. Also, it helps avoid spurious warnings of uninitialized variables.

It does not make sense for a `noreturn` function to have a return type other than `void`.

## **section ("section-name")**

Normally, the compiler places the code it generates in the `.text` section. Sometimes, however, you need additional sections, or you need certain functions to appear in special sections. The `section` attribute specifies that a function lives in a particular section. For example, consider the declaration:

```
extern void foobar (void) __attribute__((section (".libtext")));
```

This puts the function `foobar` in the `.libtext` section.

The linker will allocate the saved named section sequentially. This might allow you to ensure code is locally referent to each other, even across modules. This can ensure that calls are near enough to each other for a more efficient call instruction.

## **secure**

This attribute directs the compiler to allocate a function in the `secure` segment of program Flash.

For example, to declare a protected function:

```
void __attribute__((secure)) func();
```

An optional argument can be used to specify a protected access entry point within the `secure` segment. The argument may be a literal integer in the range 0 to 31 (except 16), or the word `unused`. Integer arguments correspond to 32 instruction slots in the segment access area, which occupies the lowest address range of each secure segment. The value 16 is excluded because access entry 16 is reserved for the secure segment interrupt vector. The value `unused` is used to specify a function for all of the unused slots in the access area.

Access entry points facilitate the creation of application segments from different vendors that are combined at run time. They can be specified for external functions as well as locally defined functions. For example:

```
/* an external function that we wish to call */
extern void __attribute__((boot(3))) boot_service3();
/* local function callable from other segments */
void __attribute__((secure(4))) secure_service4()
{
    boot_service3();
}
```

**Note:** In order to allocate functions with the `boot` or `secure` attribute, memory for the boot and/or secure segment must be reserved. This can be accomplished by setting configuration words in source code, or by specifying linker command options. For more information, see Chapter 8.8, “Options that Specify CodeGuard Security Features”, in the linker manual (DS51317).

If attributes `boot` or `secure` are used, and memory is not reserved, then a link error will result.

To specify a secure interrupt handler, use the `secure` attribute in combination with the `interrupt` attribute:

```
void __attribute__((secure,interrupt)) secure_interrupts();
```

When an access entry point is specified for an external secure function, that function need not be included in the project for a successful link. All references to that function will be resolved to a fixed location in Flash, depending on the security model selected at link time.

When an access entry point is specified for a locally defined function, the linker will insert a branch instruction into the secure segment access area. The exception is for access entry 16, which is represented as a vector (i.e, an instruction address) rather than an instruction. The actual function definition will be located beyond the access area; therefore the access area will contain a jump table through which control can be transferred from another security segment to functions with defined entry points.

Automatic variables are owned by the enclosing function and do not need the `secure` attribute. They may be assigned initial values, as shown:

```
void __attribute__((secure)) chuck_cookies()
{
    int hurl;
    int them = 55;
    char *where = "far";
    splat(where);
    /* ... */
}
```

Note that the initial value of `where` is based on a string literal which is allocated in the PSV constant section `.secure_const`. The compiler will set PSVPAG to the correct value upon entrance to the function. If necessary, the compiler will also restore PSVPAG after the call to `splat()`.

## shadow

The `shadow` attribute causes the compiler to use the shadow registers rather than the software stack for saving registers. This attribute is usually used in conjunction with the `interrupt` attribute.

```
void __attribute__((interrupt, shadow)) _T1Interrupt (void);
```

## `unsupported("message")`

This attribute will display a custom message when the object is used.

```
int foo __attribute__((unsupported("This object is unsupported")));
```

Access to `foo` will generate a warning message.

## `unused`

This attribute, attached to a function, means that the function is meant to be possibly unused. The compiler will not produce an unused function warning for this function.

## `user_init`

The `user_init` attribute may be applied to any non-interrupt function with `void` parameter and return types. Applying this attribute will cause default C start-up modules to call this function before the user main is executed. There is no guarantee of ordering, so these functions cannot rely on other `user_init` functions having been previously run; these functions will be called after PSV and data initialization. A `user_init` may still be called by the executing program. For example:

```
void __attribute__((user_init)) initialize_me(void) {  
    // perform initialization sequence alpha alpha beta  
}
```

## `weak`

See **Section 6.11 “Variable Attributes”** for information on the `weak` attribute.

## 10.3 FUNCTION SIZE LIMITS

For all devices, the code generated for a function may become larger than one page in size, limited only by the available program memory. However, functions that yield code larger than a page may not be as efficient due to longer call sequences to jump to and call destinations in other pages. See **10.4 “Allocation of Function Code”** for more details.

## 10.4 ALLOCATION OF FUNCTION CODE

Code associated with functions is always placed in the program memory of the target device. As described in **Section 7.2 “Address Spaces”**, the compiler arranges for code to be placed in the `.text` section, depending on the memory model used and whether or not the data is initialized. When modules are combined at link time, the linker determines the starting addresses of the various sections based on their attributes.

## 10.5 CHANGING THE DEFAULT FUNCTION ALLOCATION

Cases may arise when a specific function must be located at a specific address, or within some range of addresses. The easiest way to accomplish this is by using the `address` attribute, described in **Section 10.2.1 “Function Specifiers”**. For example, to locate function `PrintString` at address `0x8000` in program memory:

```
int __attribute__((address(0x8000))) PrintString (const char *s);
```

Another way to locate code is by placing the function into a user-defined section, and specifying the starting address of that section in a custom linker script. This is done as follows:

1. Modify the code declaration in the C source to specify a user-defined section.
2. Add the user-defined section to a custom linker script file to specify the starting address of the section.

For example, to locate the function `PrintString` at address `0x8000` in program memory, first declare the function as follows in the C source:

```
int __attribute__((__section__(".myTextSection")))  
PrintString(const char *s);
```

The section attribute specifies that the function should be placed in a section named `.myTextSection`, rather than the default `.text` section. It does not specify where the user-defined section is to be located. That must be done in a custom linker script, as follows. Using the device-specific linker script as a base, add the following section definition:

```
.myTextSection 0x8000 :  
{  
    *(.myTextSection);  
} >program
```

This specifies that the output file should contain a section named `.myTextSection` starting at location `0x8000` and containing all input sections named `.myTextSection`. Since, in this example, there is a single function `PrintString` in that section, then the function will be located at address `0x8000` in program memory.

## 10.6 INLINE FUNCTIONS

By declaring a function `inline`, you can direct the compiler to integrate that function's code into the code for its callers. This usually makes execution faster by eliminating the function-call overhead. In addition, if any of the actual argument values are constant, their known values may permit simplifications at compile time, so that not all of the inline function's code needs to be included. The effect on code size is less predictable. Machine code may be larger or smaller with inline functions, depending on the particular case.

**Note:** Function inlining will only take place when the function's definition is visible at the call site (not just the prototype). In order to have a function inlined into more than one source file, the function definition may be placed into a header file that is included by each of the source files.

To declare a function inline, use the `inline` keyword in its declaration, like this:

```
inline int
inc (int *a)
{
    (*a)++;
}
```

(If you are using the `-traditional` option or the `-ansi` option, write `__inline__` instead of `inline`.) You can also make all "simple enough" functions inline with the command-line option `-finline-functions`. The compiler heuristically decides which functions are simple enough to be worth integrating in this way, based on an estimate of the function's size.

**Note:** The `inline` keyword will only be recognized with `-finline` or optimizations enabled.

Certain usages in a function definition can make it unsuitable for inline substitution. Among these usages are: use of `varargs`, use of `alloca`, use of variable-sized data, use of computed `goto` and use of nonlocal `goto`. Using the command-line option `-Winline` will warn when a function marked `inline` could not be substituted, and will give the reason for the failure.

In compiler syntax, the `inline` keyword does not affect the linkage of the function.

When a function is both `inline` and `static`, if all calls to the function are integrated into the caller and the function's address is never used, then the function's own assembler code is never referenced. In this case, the compiler does not actually output assembler code for the function, unless you specify the command-line option `-fkeep-inline-functions`. Some calls cannot be integrated for various reasons (in particular, calls that precede the function's definition cannot be integrated and neither can recursive calls within the definition). If there is a nonintegrated call, then the function is compiled to assembler code as usual. The function must also be compiled as usual if the program refers to its address, because that can't be inlined. The compiler will only eliminate inline functions if they are declared to be static and if the function definition precedes all uses of the function.

When an `inline` function is not `static`, then the compiler must assume that there may be calls from other source files. Since a global symbol can be defined only once in any program, the function must not be defined in the other source files, so the calls therein cannot be integrated. Therefore, a non-`static` inline function is always compiled on its own in the usual fashion.

If you specify both `inline` and `extern` in the function definition, then the definition is used only for inlining. In no case is the function compiled on its own, not even if you refer to its address explicitly. Such an address becomes an external reference, as if you had only declared the function and had not defined it.

This combination of `inline` and `extern` has a similar effect to a macro. Put a function definition in a header file with these keywords and put another copy of the definition (lacking `inline` and `extern`) in a library file. The definition in the header file will cause most calls to the function to be inlined. If any uses of the function remain, they will refer to the single copy in the library.

Inline, like regular, is a suggestion and may be ignored.

## 10.7 MEMORY MODELS

The compiler supports several memory models. Command-line options are available for selecting the optimum memory model for your application, based on the specific dsPIC DSC device part that you are using and the type of memory usage.

**TABLE 10-1: MEMORY MODEL COMMAND LINE OPTIONS**

Option	Memory Definition	Description
<code>-msmall-data</code>	Up to 8 KB of data memory. <b>This is the default.</b>	Permits use of PIC18 like instructions for accessing data memory.
<code>-msmall-scalar</code>	Up to 8 KB of data memory. <b>This is the default.</b>	Permits use of PIC18 like instructions for accessing scalars in data memory.
<code>-mlarge-data</code>	Greater than 8 KB of data memory.	Uses indirection for data references.
<code>-msmall-code</code>	Up to 32 Kwords of program memory. <b>This is the default.</b>	Function pointers will not go through a jump table. Function calls use <code>RCALL</code> instruction.
<code>-mlarge-code</code>	Greater than 32 Kwords of program memory.	Function pointers might go through a jump table. Function calls use <code>CALL</code> instruction.
<code>-mconst-in-data</code>	Constants located in data memory.	Values copied from program memory by startup code.
<code>-mconst-in-code</code>	Constants located in program memory. <b>This is the default.</b>	Values are accessed via Program Space Visibility (PSV) data window.
<code>-mconst-in-aux-flash</code>	Constants in auxiliary FLASH	Values are accessed via Program Space visibility window.

The command-line options apply globally to the modules being compiled. Individual variables and functions can be declared as `near`, `far` or `eds` to better control the code generation. For information on setting individual variable or function attributes, see **Section 6.11 “Variable Attributes”** and **Section 10.2.1 “Function Specifiers”**.

## 10.7.1 Near or Far Code

Functions that are near (within a radius of 32 kWords of each other) may call each other more efficiently than those which are not. If it is known that all functions in an application are near, then the default `-msmall-code` command line option can be used when compiling each module to direct the compiler to use a more efficient form of the function call.

If this default option is not suitable, then the following alternatives are available:

1. It is possible to compile some modules of an application using the `-msmall-code` command line option. In this case, only function calls in those modules will use a more efficient form of the function call.
2. If the `-msmall-code` command-line option has been used, then the compiler may be directed to use the long form of the function call for an individual function by tagging it with the `far` attribute.
3. Instead of using command-line options, which have module scope, the compiler may be directed to call individual functions using a more efficient form of the function call by tagging their declaration and definition with the `near` attribute.
4. Group locally referent code together by using named sections or keep this code in common translation units.

The linker will produce an error message if the function declared to be near cannot be reached by one of its callers using a more efficient form of the function call.



## 10.8 FUNCTION CALL CONVENTIONS

When calling a function:

- Registers W0-W7 are caller saved. The calling function must preserve these values before the function call if their value is required subsequently from the function call. The stack is a good place to preserve these values.
- Registers W8-W14 are callee saved. The function being called must save any of these registers it will modify.
- Registers W0-W4 are used for function return values.
- Registers W0-W7 are used for argument transmission.
- DBRPAG/PSVPAG should be preserved if the `-mconst-in-code` (`auto_psv`) memory model is being used.

**TABLE 10-2: REGISTERS REQUIRED**

Data Type	Number of Registers Required
char	1
int	1
short	1
pointer	1
long	2 (contiguous – aligned to even numbered register)
float	2 (contiguous – aligned to even numbered register)
double*	2 (contiguous – aligned to even numbered register)
long double	4 (contiguous – aligned to quad numbered register)
structure	1 register per 2 bytes in structure

\* double is equivalent to long double if `-fno-short-double` is used.

Parameters are placed in the first aligned contiguous register(s) that are available. The calling function must preserve the parameters, if required. Structures do not have any alignment restrictions; a structure parameter will occupy registers if there are enough registers to hold the entire structure. Function results are stored in consecutive registers, beginning with W0.

### 10.8.1 Function Parameters

The first eight working registers (W0-W7) are used for function parameters. Parameters are allocated to registers in left-to-right order, and a parameter is assigned to the first available register that is suitably aligned.

In the following example, all parameters are passed in registers, although not in the order that they appear in the declaration. This format allows the compiler to make the most efficient use of the available parameter registers.

#### EXAMPLE 10-1: FUNCTION CALL MODEL

```
void
params0(short p0, long p1, int p2, char p3, float p4, void *p5)
{
    /*
    ** W0           p0
    ** W1           p2
    ** W3:W2       p1
    ** W4           p3
    ** W5           p5
    ** W7:W6       p4
    */
    ...
}
```

```
}
```

The next example demonstrates how structures are passed to functions. If the complete structure can fit in the available registers, then the structure is passed via registers; otherwise the structure argument will be placed onto the stack.

## EXAMPLE 10-2: FUNCTION CALL MODEL, PASSING STRUCTURES

```
typedef struct bar {
    int i;
    double d;
} bar;

void
params1(int i, bar b) {
    /*
    ** W0          i
    ** W1          b.i
    ** W5:W2      b.d
    */
}
```

Parameters corresponding to the ellipses (...) of a variable-length argument list are not allocated to registers. Any parameter not allocated to registers is pushed onto the stack, in right-to-left order.

In the next example, the structure parameter cannot be placed in registers because it is too large. However, this does not prevent the next parameter from using a register spot.

## EXAMPLE 10-3: FUNCTION CALL MODEL, STACK BASED ARGUMENTS

```
typedef struct bar {
    double d,e;
} bar;

void
params2(int i, bar b, int j) {
    /*
    ** W0          i
    ** stack      b
    ** W1          j
    */
}
```

Accessing arguments that have been placed onto the stack depends upon whether or not a Frame Pointer has been created. Generally the compiler will produce a Frame Pointer (unless told not to do so), and stack-based parameters will be accessed via the Frame Pointer register (W14). In the preceding example, `b` will be accessed from W14-22. The Frame Pointer offset of negative 22 has been calculated (refer to Figure 7-4) by removing 2 bytes for the previous FP, 4 bytes for the return address, followed by 16 bytes for `b`.

When no Frame Pointer is used, the assembly programmer must know how much stack space has been used since entry to the procedure. If no further stack space is used, the calculation is similar to Example 10-3. `b` would be accessed via W15-20; 4 bytes for the return address and 16 bytes to access the start of `b`.

### 10.8.2 Return Value

Function return values are returned in W0 for 8- or 16-bit scalars, W1:W0 for 32-bit scalars, and W3:W2:W1:W0 for 64-bit scalars. Aggregates are returned indirectly through W0, which is set up by the function caller to contain the address of the aggregate value.

### 10.8.3 Preserving Registers Across Function Calls

The compiler arranges for registers W8-W15 to be preserved across ordinary function calls. Registers W0-W7 are available as scratch registers. For interrupt functions, the compiler arranges for all necessary registers to be preserved, namely W0-W15 and RCOUNT.

# MPLAB<sup>®</sup> XC16 C Compiler User's Guide

---

NOTES:

---

---

## Chapter 11. Interrupts

---

---

### 11.1 INTRODUCTION

Interrupt processing is an important aspect of most microcontroller applications. Interrupts may be used to synchronize software operations with events that occur in real time. When interrupts occur, the normal flow of software execution is suspended and special functions are invoked to process the event. At the completion of interrupt processing, previous context information is restored and normal execution resumes.

This chapter presents an overview of interrupt processing. The following items are discussed:

- **Interrupt Operation** – An overview of how interrupts operate.
- **Writing an Interrupt Service Routine** – You can designate one or more C functions as Interrupt Service Routines (ISRs) to be invoked by the occurrence of an interrupt. For best performance in general, place lengthy calculations or operations that require library calls in the main application. This strategy optimizes performance and minimizes the possibility of losing information when interrupt events occur rapidly.
- **Specifying the Interrupt Vector** – The 16-bit devices use interrupt vectors to transfer application control when an interrupt occurs. An interrupt vector is a dedicated location in program memory that specifies the address of an ISR. Applications must contain valid function addresses in these locations to use interrupts.
- **Interrupt Service Routine Context Saving** – To handle returning from an interrupt to code in the same conditional state as before the interrupt, context information from specific registers must be saved.
- **Nesting Interrupts** – The time between when an interrupt is called and when the first ISR instruction is executed is the latency of the interrupt.
- **Enabling/Disabling Interrupts** – How interrupt priorities are determined. Enabling and disabling interrupt sources occurs at two levels: globally and individually.
- **ISR Considerations** – Sharing memory with mainline code, PSV usage with ISRs, and calling functions within ISRs.

## 11.2 INTERRUPT OPERATION

The compiler incorporates features allowing interrupts to be fully handled from C code. Interrupt functions are often called ISRs.

The 16-bit devices allow interrupts to be generated from many interrupt sources. Most sources have their own dedicated interrupt vector collated in an interrupt vector table (IVT). Each vector consists of an address at which is found the entry point of the interrupt service routine. Some of the interrupt table vector locations are for traps, which are nonmaskable interrupts which deal with erroneous operation of the device, such as an address error.

On some devices, an alternate interrupt vector table (AIVT) is provided, which allow independent interrupt vectors to be specified. This table can be enabled when required, forcing ISR addresses to be read from the AIVT rather than the IVT.

Interrupts have a priority associated with them. This can be independently adjusted for each interrupt source. When more than interrupt with the same priority are pending at the same time, the intrinsic priority, or natural order priority, of each source comes into play. The natural order priority is typically the same as the order of the interrupt vectors in the IVT.

The compiler provides full support for interrupt processing in C or inline assembly code.

Interrupt code is the name given to any code that executes as a result of an interrupt occurring. Interrupt code completes at the point where the corresponding return from interrupt instruction is executed.

This contrasts with main-line code, which, for a freestanding application, is usually the main part of the program that executes after Reset.

## 11.3 WRITING AN INTERRUPT SERVICE ROUTINE

Following the guidelines in this section, you can write all of your application code, including your interrupt service routines, using only C language constructs.

### 11.3.1 Guidelines for Writing ISRs

The following guidelines are suggested for writing ISRs:

- declare ISRs with no parameters and a `void` return type (mandatory)
- do not let ISRs be called by main line code (mandatory)
- do not let ISRs call other functions (recommended)

A 16-bit device ISR is like any other C function in that it can have local variables and access global variables. However, an ISR needs to be declared with no parameters and no return value. This is necessary because the ISR, in response to a hardware interrupt or trap, is invoked asynchronously to the mainline C program (that is, it is not called in the normal way, so parameters and return values don't apply).

ISRs should only be invoked through a hardware interrupt or trap and not from other C functions. An ISR uses the return from interrupt (`RETFIE`) instruction to exit from the function rather than the normal `RETURN` instruction. Using a `RETFIE` instruction out of context can corrupt processor resources, such as the Status register.

Finally, ISRs should avoid calling other functions. This is recommended because of latency issues. See **Section 11.6 "Nesting Interrupts"** for more information.

## 11.3.2 Syntax for Writing ISRs

To declare a C function as an interrupt handler, tag the function with the interrupt attribute (see § 2.3 for a description of the `__attribute__` keyword). The syntax of the interrupt attribute is:

```
__attribute__((interrupt [(  
    [ save(symbol-list)]  
    [, irq(irqid)]  
    [, altirq(altirqid)]  
    [, preprologue(asm)]  
    ]])  
))
```

The `interrupt` attribute name and the parameter names may be written with a pair of underscore characters before and after the name. Thus, `interrupt` and `__interrupt__` are equivalent, as are `save` and `__save__`.

The optional `save` parameter names a list of one or more variables that are to be saved and restored on entry to and exit from the ISR. The list of names is written inside parentheses, with the names separated by commas.

You should arrange to save global variables that may be modified in an ISR if you do not want the value to be exported. Global variables accessed by an ISR should be qualified `volatile`.

The optional `irq` parameter allows you to place an interrupt vector at a specific interrupt, and the optional `altirq` parameter allows you to place an interrupt vector at a specified alternate interrupt. Each parameter requires a parenthesized interrupt ID number. (See **Section 11.4 “Specifying the Interrupt Vector”** for a list of interrupt IDs.)

The optional `preprologue` parameter allows you to insert assembly-language statements into the generated code immediately before the compiler-generated function prologue.

When using the `interrupt` attribute, please specify either `auto_psv` or `no_auto_psv`. If none is specified a warning will be produced and `auto_psv` will be assumed.

## 11.3.3 Coding ISRs

The following prototype declares function `isr0` to be an interrupt handler:

```
void __attribute__((__interrupt__, __auto_psv__)) isr0(void);
```

As this prototype indicates, interrupt functions must not take parameters nor may they return a value. The compiler arranges for all working registers to be preserved, as well as the Status register and the Repeat Count register, if necessary. Other variables may be saved by naming them as parameters of the `interrupt` attribute. For example, to have the compiler automatically save and restore the variables, `var1` and `var2`, use the following prototype:

```
void __attribute__((__interrupt__, __auto_psv__,  
    (__save__(var1, var2)))) isr0(void);
```

To request the compiler to use the fast context save (using the `push.s` and `pop.s` instructions), tag the function with the `shadow` attribute (see **Section 10.2.1 “Function Specifiers”**). For example:

```
void __attribute__((__interrupt__, __auto_psv__, __shadow__))  
isr0(void);
```

## 11.3.4 Using Macros to Declare Simple ISRs

If an interrupt handler does not require any of the optional parameters of the interrupt attribute, then a simplified syntax may be used. The following macros are defined in the device-specific header files:

```
#define _ISR __attribute__((interrupt))
#define _ISRFAST __attribute__((interrupt, shadow))
```

For example, to declare an interrupt handler for the timer0 interrupt:

```
#include <p30fxxxx.h>
void _ISR _INT0Interrupt(void);
```

To declare an interrupt handler for the SPI1 interrupt with fast context save:

```
#include <p30fxxxx.h>
void _ISRFAST _SPI1Interrupt(void);
```



## 11.4 SPECIFYING THE INTERRUPT VECTOR

Many 16-bit devices have two interrupt vector tables – a primary and an alternate table – each containing several exception vectors.

The exception sources have associated with them a primary and alternate exception vector, each occupying a program word, as shown in the tables below. The alternate vector name is used when the `ALTIVT` bit is set in the `INTCON2` register.

**Note:** A device Reset is not handled through the interrupt vector table. Instead, on device Reset, the program counter is cleared. This causes the processor to begin execution at address zero. By convention, the linker script constructs a `GOTO` instruction at that location which transfers control to the C run-time startup module.

To field an interrupt, a function's address must be placed at the appropriate address in one of the vector tables, and the function must preserve any system resources that it uses. It must return to the foreground task using a `RETFIE` processor instruction. Interrupt functions may be written in C. When a C function is designated as an interrupt handler, the compiler arranges to preserve all the system resources that the compiler uses, and to return from the function using the appropriate instruction. The compiler can optionally arrange for the interrupt vector table to be populated with the interrupt function's address.

To arrange for the compiler to fill in the interrupt vector to point to the interrupt function, name the function as denoted in the preceding table. For example, the stack error vector will automatically be filled if the following function is defined:

```
void __attribute__((__interrupt__,__auto_psv__)) _StackError(void);
```

Note the use of the leading underscore. Similarly, the alternate stack error vector will automatically be filled if the following function is defined:

```
void __attribute__((__interrupt__,__auto_psv__))  
_AltStackError(void);
```

Again, note the use of the leading underscore.

For all interrupt vectors without specific handlers, a default interrupt handler will be installed. The default interrupt handler is supplied by the linker and simply resets the device. An application may also provide a default interrupt handler by declaring an interrupt function with the name `_DefaultInterrupt`.

The last nine interrupt vectors in each table do not have predefined hardware functions. The vectors for these interrupts may be filled by using the names indicated in the preceding table, or, names more appropriate to the application may be used, while still filling the appropriate vector entry by using the `irq` or `altirq` parameter of the interrupt attribute. For example, to specify that a function should use primary interrupt vector 52, use the following:

```
void __attribute__((__interrupt__,__auto_psv__,__irq__(52)))  
MyIRQ(void);
```

Similarly, to specify that a function should use alternate interrupt vector 52, use the following:

```
void __attribute__((__interrupt__,__auto_psv__,__altirq__(52)))  
MyAltIRQ(void);
```

The `irq/altirq` number can be one of the interrupt request numbers 45 to 53. If the `irq` parameter of the interrupt attribute is used, the compiler creates the external symbol name `__Interruptn`, where `n` is the vector number. Therefore, the C identifiers `_Interrupt45` through `_Interrupt53` are reserved by the compiler. In the same way, if the `altirq` parameter of the interrupt attribute is used, the compiler creates the external symbol name `__AltInterruptn`, where `n` is the vector number. Therefore, the C identifiers `_AltInterrupt45` through `_AltInterrupt53` are reserved by the compiler.

## DD 11.4.1 Non-SMPS dsPIC30F DSCs Interrupt Vectors

Most dsPIC30F DSCs are not Switch Mode Power Supply (SMPS) devices. Consult your device data sheet to see if it is an SMPS device.

**TABLE 11-1: INTERRUPT VECTORS – NON-SMPS dsPIC30F DSCs**

IRQ#	Primary Name	Alternate Name	Vector Function
N/A	<code>_ReservedTrap0</code>	<code>_AltReservedTrap0</code>	Reserved
N/A	<code>_OscillatorFail</code>	<code>_AltOscillatorFail</code>	Oscillator fail trap
N/A	<code>_AddressError</code>	<code>_AltAddressError</code>	Address error trap
N/A	<code>_StackError</code>	<code>_AltStackError</code>	Stack error trap
N/A	<code>_MathError</code>	<code>_AltMathError</code>	Math error trap
N/A	<code>_ReservedTrap5</code>	<code>_AltReservedTrap5</code>	Reserved
N/A	<code>_ReservedTrap6</code>	<code>_AltReservedTrap6</code>	Reserved
N/A	<code>_ReservedTrap7</code>	<code>_AltReservedTrap7</code>	Reserved
0	<code>_INT0Interrupt</code>	<code>_AltINT0Interrupt</code>	INT0 External interrupt 0
1	<code>_IC1Interrupt</code>	<code>_AltIC1Interrupt</code>	IC1 Input Capture 1
2	<code>_OC1Interrupt</code>	<code>_AltOC1Interrupt</code>	OC1 Output Compare 1
3	<code>_T1Interrupt</code>	<code>_AltT1Interrupt</code>	TMR1 Timer 1 expired
4	<code>_IC2Interrupt</code>	<code>_AltIC2Interrupt</code>	IC2 Input Capture 2
5	<code>_OC2Interrupt</code>	<code>_AltOC2Interrupt</code>	OC2 Output Compare 2
6	<code>_T2Interrupt</code>	<code>_AltT2Interrupt</code>	TMR2 Timer 2 expired
7	<code>_T3Interrupt</code>	<code>_AltT3Interrupt</code>	TMR3 Timer 3 expired
8	<code>_SPI1Interrupt</code>	<code>_AltSPI1Interrupt</code>	SPI1 Serial Peripheral Interface 1
9	<code>_U1RXInterrupt</code>	<code>_AltU1RXInterrupt</code>	UART1RX Uart 1 Receiver
10	<code>_U1TXInterrupt</code>	<code>_AltU1TXInterrupt</code>	UART1TX Uart 1 Transmitter
11	<code>_ADCInterrupt</code>	<code>_AltADCInterrupt</code>	ADC convert completed
12	<code>_NVMInterrupt</code>	<code>_AltNVMInterrupt</code>	NMM NVM write completed
13	<code>_SI2CInterrupt</code>	<code>_AltSI2CInterrupt</code>	Slave I <sup>2</sup> C™ interrupt
14	<code>_MI2CInterrupt</code>	<code>_AltMI2CInterrupt</code>	Master I <sup>2</sup> C interrupt
15	<code>_CNInterrupt</code>	<code>_AltCNInterrupt</code>	CN Input change interrupt
16	<code>_INT1Interrupt</code>	<code>_AltINT1Interrupt</code>	INT1 External interrupt 0
17	<code>_IC7Interrupt</code>	<code>_AltIC7Interrupt</code>	IC7 Input Capture 7
18	<code>_IC8Interrupt</code>	<code>_AltIC8Interrupt</code>	IC8 Input Capture 8
19	<code>_OC3Interrupt</code>	<code>_AltOC3Interrupt</code>	OC3 Output Compare 3
20	<code>_OC4Interrupt</code>	<code>_AltOC4Interrupt</code>	OC4 Output Compare 4
21	<code>_T4Interrupt</code>	<code>_AltT4Interrupt</code>	TMR4 Timer 4 expired
22	<code>_T5Interrupt</code>	<code>_AltT5Interrupt</code>	TMR5 Timer 5 expired
23	<code>_INT2Interrupt</code>	<code>_AltINT2Interrupt</code>	INT2 External interrupt 2
24	<code>_U2RXInterrupt</code>	<code>_AltU2RXInterrupt</code>	UART2RX Uart 2 Receiver
25	<code>_U2TXInterrupt</code>	<code>_AltU2TXInterrupt</code>	UART2TX Uart 2 Transmitter

**TABLE 11-1: INTERRUPT VECTORS – NON-SMPS dsPIC30F DSCs**

IRQ#	Primary Name	Alternate Name	Vector Function
26	_SPI2Interrupt	_AltSPI2Interrupt	SPI2 Serial Peripheral Interface 2
27	_C1Interrupt	_AltC1Interrupt	CAN1 combined IRQ
28	_IC3Interrupt	_AltIC3Interrupt	IC3 Input Capture 3
29	_IC4Interrupt	_AltIC4Interrupt	IC4 Input Capture 4
30	_IC5Interrupt	_AltIC5Interrupt	IC5 Input Capture 5
31	_IC6Interrupt	_AltIC6Interrupt	IC6 Input Capture 6
32	_OC5Interrupt	_AltOC5Interrupt	OC5 Output Compare 5
33	_OC6Interrupt	_AltOC6Interrupt	OC6 Output Compare 6
34	_OC7Interrupt	_AltOC7Interrupt	OC7 Output Compare 7
35	_OC8Interrupt	_AltOC8Interrupt	OC8 Output Compare 8
36	_INT3Interrupt	_AltINT3Interrupt	INT3 External interrupt 3
37	_INT4Interrupt	_AltINT4Interrupt	INT4 External interrupt 4
38	_C2Interrupt	_AltC2Interrupt	CAN2 combined IRQ
39	_PWMInterrupt	_AltPWMInterrupt	PWM period match
40	_QEInterrupt	_AltQEInterrupt	QEI position counter compare
41	_DCIInterrupt	_AltDCIInterrupt	DCI CODEC transfer completed
42	_LVDInterrupt	_AltLVDInterrupt	PLVD low voltage detected
43	_FLTAInterrupt	_AltFLTAInterrupt	FLTA MCPWM fault A
44	_FLTBIInterrupt	_AltFLTBIInterrupt	FLTB MCPWM fault B
45	_Interrupt45	_AltInterrupt45	Reserved
46	_Interrupt46	_AltInterrupt46	Reserved
47	_Interrupt47	_AltInterrupt47	Reserved
48	_Interrupt48	_AltInterrupt48	Reserved
49	_Interrupt49	_AltInterrupt49	Reserved
50	_Interrupt50	_AltInterrupt50	Reserved
51	_Interrupt51	_AltInterrupt51	Reserved
52	_Interrupt52	_AltInterrupt52	Reserved
53	_Interrupt53	_AltInterrupt53	Reserved

DD

## 11.4.2 SMPS dsPIC30F DSCs Interrupt Vectors

Most dsPIC30F MCUs are not Switch Mode Power Supply (SMPS) devices. Consult your device data sheet to see if it is an SMPS device.

**TABLE 11-2: INTERRUPT VECTORS – SMPS dsPIC30F DSCs**

IRQ#	Primary Name	Alternate Name	Vector Function
N/A	_ReservedTrap0	_AltReservedTrap0	Reserved
N/A	_OscillatorFail	_AltOscillatorFail	Oscillator fail trap
N/A	_AddressError	_AltAddressError	Address error trap
N/A	_StackError	_AltStackError	Stack error trap
N/A	_MathError	_AltMathError	Math error trap
N/A	_ReservedTrap5	_AltReservedTrap5	Reserved
N/A	_ReservedTrap6	_AltReservedTrap6	Reserved
N/A	_ReservedTrap7	_AltReservedTrap7	Reserved
0	_INT0Interrupt	_AltINT0Interrupt	INT0 External interrupt 0
1	_IC1Interrupt	_AltIC1Interrupt	IC1 Input Capture 1
2	_OC1Interrupt	_AltOC1Interrupt	OC1 Output Compare 1
3	_T1Interrupt	_AltT1Interrupt	TMR1 Timer 1 expired
4	_Interrupt4	_AltInterrupt4	Reserved
5	_OC2Interrupt	_AltOC2Interrupt	OC2 Output Compare 2
6	_T2Interrupt	_AltT2Interrupt	TMR2 Timer 2 expired
7	_T3Interrupt	_AltT3Interrupt	TMR3 Timer 3 expired
8	_SPI1Interrupt	_AltSPI1Interrupt	SPI1 Serial peripheral interface 1
9	_U1RXInterrupt	_AltU1RXInterrupt	UART1RX Uart 1 Receiver
10	_U1TXInterrupt	_AltU1TXInterrupt	UART1TX Uart 1 Transmitter
11	_ADCInterrupt	_AltADCInterrupt	ADC Convert completed
12	_NVMInterrupt	_AltNVMInterrupt	NVM write completed
13	_SI2CInterrupt	_AltSI2CInterrupt	Slave I <sup>2</sup> C™ interrupt
14	_MI2CInterrupt	_AltMI2CInterrupt	Master I <sup>2</sup> C interrupt
15	_Interrupt15	_AltInterrupt15	Reserved
16	_INT1Interrupt	_AltINT1Interrupt	INT1 External interrupt 1
17	_INT2Interrupt	_AltINT2Interrupt	INT2 External interrupt 2
18	_PWMSpEvent MatchInterrupt	_AltPWMSpEvent MatchInterrupt	PWM special event interrupt
19	_PWM1Interrupt	_AltPWM1Interrupt	PWM period match 1
20	_PWM2Interrupt	_AltPWM2Interrupt	PWM period match 2
21	_PWM3Interrupt	_AltPWM3Interrupt	PWM period match 3
22	_PWM4Interrupt	_AltPWM4Interrupt	PWM period match 4
23	_Interrupt23	_AltInterrupt23	Reserved
24	_Interrupt24	_AltInterrupt24	Reserved
25	_Interrupt25	_AltInterrupt25	Reserved
26	_Interrupt26	_AltInterrupt26	Reserved
27	_CNInterrupt	_AltCNInterrupt	Input Change Notification
28	_Interrupt28	_AltInterrupt28	Reserved
29	_CMP1Interrupt	_AltCMP1Interrupt	Analog comparator interrupt 1
30	_CMP2Interrupt	_AltCMP2Interrupt	Analog comparator interrupt 2
31	_CMP3Interrupt	_AltCMP3Interrupt	Analog comparator interrupt 3
32	_CMP4Interrupt	_AltCMP4Interrupt	Analog comparator interrupt 4

**TABLE 11-2: INTERRUPT VECTORS – SMPS dsPIC30F DSCs (CONTINUED)**

IRQ#	Primary Name	Alternate Name	Vector Function
33	_Interrupt33	_AltInterrupt33	Reserved
34	_Interrupt34	_AltInterrupt34	Reserved
35	_Interrupt35	_AltInterrupt35	Reserved
36	_Interrupt36	_AltInterrupt36	Reserved
37	_ADCP0Interrupt	_AltADCP0Interrupt	ADC Pair 0 conversion complete
38	_ADCP1Interrupt	_AltADCP1Interrupt	ADC Pair 1 conversion complete
39	_ADCP2Interrupt	_AltADCP2Interrupt	ADC Pair 2 conversion complete
40	_ADCP3Interrupt	_AltADCP3Interrupt	ADC Pair 3 conversion complete
41	_ADCP4Interrupt	_AltADCP4Interrupt	ADC Pair 4 conversion complete
42	_ADCP5Interrupt	_AltADCP5Interrupt	ADC Pair 5 conversion complete
43	_Interrupt43	_AltInterrupt43	Reserved
44	_Interrupt44	_AltInterrupt44	Reserved
45	_Interrupt45	_AltInterrupt45	Reserved
46	_Interrupt46	_AltInterrupt46	Reserved
47	_Interrupt47	_AltInterrupt47	Reserved
48	_Interrupt48	_AltInterrupt48	Reserved
49	_Interrupt49	_AltInterrupt49	Reserved
50	_Interrupt50	_AltInterrupt50	Reserved
51	_Interrupt51	_AltInterrupt51	Reserved
52	_Interrupt52	_AltInterrupt52	Reserved
53	_Interrupt53	_AltInterrupt53	Reserved

DD

## 11.4.3 PIC24F MCUs Interrupt Vectors

The table below specifies the interrupt vectors for these 16-bit devices.

**TABLE 11-3: INTERRUPT VECTORS - PIC24F MCUs**

IRQ#	Primary Name	Alternate Name	Vector Function
N/A	_ReservedTrap0	_AltReservedTrap0	Reserved
N/A	_OscillatorFail	_AltOscillatorFail	Oscillator fail trap
N/A	_AddressError	_AltAddressError	Address error trap
N/A	_StackError	_AltStackError	Stack error trap
N/A	_MathError	_AltMathError	Math error trap
N/A	_ReservedTrap5	_AltReservedTrap5	Reserved
N/A	_ReservedTrap6	_AltReservedTrap6	Reserved
N/A	_ReservedTrap7	_AltReservedTrap7	Reserved
0	_INT0Interrupt	_AltINT0Interrupt	INT0 External interrupt 0
1	_IC1Interrupt	_AltIC1Interrupt	IC1 Input Capture 1
2	_OC1Interrupt	_AltOC1Interrupt	OC1 Output Compare 1
3	_T1Interrupt	_AltT1Interrupt	TMR1 Timer 1 expired
4	_Interrupt4	_AltInterrupt4	Reserved
5	_IC2Interrupt	_AltIC2Interrupt	IC2 Input Capture 2
6	_OC2Interrupt	_AltOC2Interrupt	OC2 Output Compare 2
7	_T2Interrupt	_AltT2Interrupt	TMR2 Timer 2 expired
8	_T3Interrupt	_AltT3Interrupt	TMR3 Timer 3 expired
9	_SPI1ErrInterrupt	_AltSPI1ErrInterrupt	SPI1 error interrupt
10	_SPI1Interrupt	_AltSPI1Interrupt	SPI1 transfer completed interrupt
11	_U1RXInterrupt	_AltU1RXInterrupt	UART1RX Uart 1 Receiver
12	_U1TXInterrupt	_AltU1TXInterrupt	UART1TX Uart 1 Transmitter
13	_ADC1Interrupt	_AltADC1Interrupt	ADC 1 convert completed
14	_Interrupt14	_AltInterrupt14	Reserved
15	_Interrupt15	_AltInterrupt15	Reserved
16	_SI2C1Interrupt	_AltSI2C1Interrupt	Slave I <sup>2</sup> C™ interrupt 1
17	_MI2C1Interrupt	_AltMI2C1Interrupt	Master I <sup>2</sup> C interrupt 1
18	_CompInterrupt	_AltCompInterrupt	Comparator interrupt
19	_CNInterrupt	_AltCNInterrupt	CN Input change interrupt
20	_INT1Interrupt	_AltINT1Interrupt	INT1 External interrupt 1
21	_Interrupt21	_AltInterrupt21	Reserved
22	_Interrupt22	_AltInterrupt22	Reserved
23	_Interrupt23	_AltInterrupt23	Reserved
24	_Interrupt24	_AltInterrupt24	Reserved
25	_OC3Interrupt	_AltOC3Interrupt	OC3 Output Compare 3
26	_OC4Interrupt	_AltOC4Interrupt	OC4 Output Compare 4
27	_T4Interrupt	_AltT4Interrupt	TMR4 Timer 4 expired
28	_T5Interrupt	_AltT5Interrupt	TMR5 Timer 5 expired
29	_INT2Interrupt	_AltINT2Interrupt	INT2 External interrupt 2
30	_U2RXInterrupt	_AltU2RXInterrupt	UART2RX Uart 2 Receiver
31	_U2TXInterrupt	_AltU2TXInterrupt	UART2TX Uart 2 Transmitter
32	_SPI2ErrInterrupt	_AltSPI2ErrInterrupt	SPI2 error interrupt
33	_SPI2Interrupt	_AltSPI2Interrupt	SPI2 transfer completed interrupt
34	_Interrupt34	_AltInterrupt34	Reserved

**TABLE 11-3: INTERRUPT VECTORS - PIC24F MCUs (CONTINUED)**

IRQ#	Primary Name	Alternate Name	Vector Function
35	_Interrupt35	_AltInterrupt35	Reserved
36	_Interrupt36	_AltInterrupt36	Reserved
37	_IC3Interrupt	_AltIC3Interrupt	IC3 Input Capture 3
38	_IC4Interrupt	_AltIC4Interrupt	IC4 Input Capture 4
39	_IC5Interrupt	_AltIC5Interrupt	IC5 Input Capture 5
40	_Interrupt40	_AltInterrupt40	Reserved
41	_OC5Interrupt	_AltOC5Interrupt	OC5 Output Compare 5
42	_Interrupt42	_AltInterrupt42	Reserved
43	_Interrupt43	_AltInterrupt43	Reserved
44	_Interrupt44	_AltInterrupt44	Reserved
45	_PMPInterrupt	_AltPMPInterrupt	Parallel master port interrupt
46	_Interrupt46	_AltInterrupt46	Reserved
47	_Interrupt47	_AltInterrupt47	Reserved
48	_Interrupt48	_AltInterrupt48	Reserved
49	_SI2C2Interrupt	_AltSI2C2Interrupt	Slave I <sup>2</sup> C™ interrupt 2
50	_MI2C2Interrupt	_AltMI2C2Interrupt	Master I <sup>2</sup> C interrupt 2
51	_Interrupt51	_AltInterrupt51	Reserved
52	_Interrupt52	_AltInterrupt52	Reserved
53	_INT3Interrupt	_AltINT3Interrupt	INT3 External interrupt 3
54	_INT4Interrupt	_AltINT4Interrupt	INT4 External interrupt 4
55	_Interrupt55	_AltInterrupt55	Reserved
56	_Interrupt56	_AltInterrupt56	Reserved
57	_Interrupt57	_AltInterrupt57	Reserved
58	_Interrupt58	_AltInterrupt58	Reserved
59	_Interrupt59	_AltInterrupt59	Reserved
60	_Interrupt60	_AltInterrupt60	Reserved
61	_Interrupt61	_AltInterrupt61	Reserved
62	_RTCCInterrupt	_AltRTCCInterrupt	Real-Time Clock And Calender
63	_Interrupt63	_AltInterrupt63	Reserved
64	_Interrupt64	_AltInterrupt64	Reserved
65	_U1ErrInterrupt	_AltU1ErrInterrupt	UART1 error interrupt
66	_U2ErrInterrupt	_AltU2ErrInterrupt	UART2 error interrupt
67	_CRCInterrupt	_AltCRCInterrupt	Cyclic Redundancy Check
68	_Interrupt68	_AltInterrupt68	Reserved
69	_Interrupt69	_AltInterrupt69	Reserved
70	_Interrupt70	_AltInterrupt70	Reserved
71	_Interrupt71	_AltInterrupt71	Reserved
72	_Interrupt72	_AltInterrupt72	Reserved
73	_Interrupt73	_AltInterrupt73	Reserved
74	_Interrupt74	_AltInterrupt74	Reserved
75	_Interrupt75	_AltInterrupt75	Reserved
76	_Interrupt76	_AltInterrupt76	Reserved
77	_Interrupt77	_AltInterrupt77	Reserved
78	_Interrupt78	_AltInterrupt78	Reserved
79	_Interrupt79	_AltInterrupt79	Reserved

**TABLE 11-3: INTERRUPT VECTORS - PIC24F MCUs (CONTINUED)**

IRQ#	Primary Name	Alternate Name	Vector Function
80	_Interrupt80	_AltInterrupt80	Reserved
81	_Interrupt81	_AltInterrupt81	Reserved
82	_Interrupt82	_AltInterrupt82	Reserved
83	_Interrupt83	_AltInterrupt83	Reserved
84	_Interrupt84	_AltInterrupt84	Reserved
85	_Interrupt85	_AltInterrupt85	Reserved
86	_Interrupt86	_AltInterrupt86	Reserved
87	_Interrupt87	_AltInterrupt87	Reserved
88	_Interrupt88	_AltInterrupt88	Reserved
89	_Interrupt89	_AltInterrupt89	Reserved
90	_Interrupt90	_AltInterrupt90	Reserved
91	_Interrupt91	_AltInterrupt91	Reserved
92	_Interrupt92	_AltInterrupt92	Reserved
93	_Interrupt93	_AltInterrupt93	Reserved
94	_Interrupt94	_AltInterrupt94	Reserved
95	_Interrupt95	_AltInterrupt95	Reserved
96	_Interrupt96	_AltInterrupt96	Reserved
97	_Interrupt97	_AltInterrupt97	Reserved
98	_Interrupt98	_AltInterrupt98	Reserved
99	_Interrupt99	_AltInterrupt99	Reserved
100	_Interrupt100	_AltInterrupt100	Reserved
101	_Interrupt101	_AltInterrupt101	Reserved
102	_Interrupt102	_AltInterrupt102	Reserved
103	_Interrupt103	_AltInterrupt103	Reserved
104	_Interrupt104	_AltInterrupt104	Reserved
105	_Interrupt105	_AltInterrupt105	Reserved
106	_Interrupt106	_AltInterrupt106	Reserved
107	_Interrupt107	_AltInterrupt107	Reserved
108	_Interrupt108	_AltInterrupt108	Reserved
109	_Interrupt109	_AltInterrupt109	Reserved
110	_Interrupt110	_AltInterrupt110	Reserved
111	_Interrupt111	_AltInterrupt111	Reserved
112	_Interrupt112	_AltInterrupt112	Reserved
113	_Interrupt113	_AltInterrupt113	Reserved
114	_Interrupt114	_AltInterrupt114	Reserved
115	_Interrupt115	_AltInterrupt115	Reserved
116	_Interrupt116	_AltInterrupt116	Reserved
117	_Interrupt117	_AltInterrupt117	Reserved



DD

## 11.4.4 dsPIC33F DSCs/PIC24H MCUs Interrupt Vectors

The table below specifies the interrupt vectors for these 16-bit devices.

**TABLE 11-4: INTERRUPT VECTORS - dsPIC33F DSCs/PIC24H MCUs**

IRQ#	Primary Name	Alternate Name	Vector Function
N/A	_ReservedTrap0	_AltReservedTrap0	Reserved
N/A	_OscillatorFail	_AltOscillatorFail	Oscillator fail trap
N/A	_AddressError	_AltAddressError	Address error trap
N/A	_StackError	_AltStackError	Stack error trap
N/A	_MathError	_AltMathError	Math error trap
N/A	_DMACError	_AltDMACError	DMA conflict error trap
N/A	_ReservedTrap6	_AltReservedTrap6	Reserved
N/A	_ReservedTrap7	_AltReservedTrap7	Reserved
0	_INT0Interrupt	_AltINT0Interrupt	INT0 External interrupt 0
1	_IC1Interrupt	_AltIC1Interrupt	IC1 Input Capture 1
2	_OC1Interrupt	_AltOC1Interrupt	OC1 Output Compare 1
3	_T1Interrupt	_AltT1Interrupt	TMR1 Timer 1 expired
4	_DMA0Interrupt	_AltDMA0Interrupt	DMA 0 interrupt
5	_IC2Interrupt	_AltIC2Interrupt	IC2 Input Capture 2
6	_OC2Interrupt	_AltOC2Interrupt	OC2 Output Compare 2
7	_T2Interrupt	_AltT2Interrupt	TMR2 Timer 2 expired
8	_T3Interrupt	_AltT3Interrupt	TMR3 Timer 3 expired
9	_SPI1ErrInterrupt	_AltSPI1ErrInterrupt	SPI1 error interrupt
10	_SPI1Interrupt	_AltSPI1Interrupt	SPI1 transfer completed interrupt
11	_U1RXInterrupt	_AltU1RXInterrupt	UART1RX Uart 1 Receiver
12	_U1TXInterrupt	_AltU1TXInterrupt	UART1TX Uart 1 Transmitter
13	_ADC1Interrupt	_AltADC1Interrupt	ADC 1 convert completed
14	_DMA1Interrupt	_AltDMA1Interrupt	DMA 1 interrupt
15	_Interrupt15	_AltInterrupt15	Reserved
16	_SI2C1Interrupt	_AltSI2C1Interrupt	Slave I <sup>2</sup> C™ interrupt 1
17	_MI2C1Interrupt	_AltMI2C1Interrupt	Master I <sup>2</sup> C interrupt 1
18	_Interrupt18	_AltInterrupt18	Reserved
19	_CNInterrupt	_AltCNInterrupt	CN Input change interrupt
20	_INT1Interrupt	_AltINT1Interrupt	INT1 External interrupt 1
21	_ADC2Interrupt	_AltADC2Interrupt	ADC 2 convert completed
22	_IC7Interrupt	_AltIC7Interrupt	IC7 Input Capture 7
23	_IC8Interrupt	_AltIC8Interrupt	IC8 Input Capture 8
24	_DMA2Interrupt	_AltDMA2Interrupt	DMA 2 interrupt
25	_OC3Interrupt	_AltOC3Interrupt	OC3 Output Compare 3
26	_OC4Interrupt	_AltOC4Interrupt	OC4 Output Compare 4
27	_T4Interrupt	_AltT4Interrupt	TMR4 Timer 4 expired
28	_T5Interrupt	_AltT5Interrupt	TMR5 Timer 5 expired
29	_INT2Interrupt	_AltINT2Interrupt	INT2 External interrupt 2
30	_U2RXInterrupt	_AltU2RXInterrupt	UART2RX Uart 2 Receiver
31	_U2TXInterrupt	_AltU2TXInterrupt	UART2TX Uart 2 Transmitter
32	_SPI2ErrInterrupt	_AltSPI2ErrInterrupt	SPI2 error interrupt
33	_SPI2Interrupt	_AltSPI2Interrupt	SPI2 transfer completed interrupt
34	_C1RxRdyInterrupt	_AltC1RxRdyInterrupt	CAN1 receive data ready

**TABLE 11-4: INTERRUPT VECTORS - dsPIC33F DSCs/PIC24H MCUs**

IRQ#	Primary Name	Alternate Name	Vector Function
35	_C1Interrupt	_AltC1Interrupt	CAN1 completed interrupt
36	_DMA3Interrupt	_AltDMA3Interrupt	DMA 3 interrupt
37	_IC3Interrupt	_AltIC3Interrupt	IC3 Input Capture 3
38	_IC4Interrupt	_AltIC4Interrupt	IC4 Input Capture 4
39	_IC5Interrupt	_AltIC5Interrupt	IC5 Input Capture 5
40	_IC6Interrupt	_AltIC6Interrupt	IC6 Input Capture 6
41	_OC5Interrupt	_AltOC5Interrupt	OC5 Output Compare 5
42	_OC6Interrupt	_AltOC6Interrupt	OC6 Output Compare 6
43	_OC7Interrupt	_AltOC7Interrupt	OC7 Output Compare 7
44	_OC8Interrupt	_AltOC8Interrupt	OC8 Output Compare 8
45	_Interrupt45	_AltInterrupt45	Reserved
46	_DMA4Interrupt	_AltDMA4Interrupt	DMA 4 interrupt
47	_T6Interrupt	_AltT6Interrupt	TMR6 Timer 6 expired
48	_T7Interrupt	_AltT7Interrupt	TMR7 Timer 7 expired
49	_SI2C2Interrupt	_AltSI2C2Interrupt	Slave I <sup>2</sup> C interrupt 2
50	_MI2C2Interrupt	_AltMI2C2Interrupt	Master I <sup>2</sup> C interrupt 2
51	_T8Interrupt	_AltT8Interrupt	TMR8 Timer 8 expired
52	_T9Interrupt	_AltT9Interrupt	TMR9 Timer 9 expired
53	_INT3Interrupt	_AltINT3Interrupt	INT3 External interrupt 3
54	_INT4Interrupt	_AltINT4Interrupt	INT4 External interrupt 4
55	_C2RxRdyInterrupt	_AltC2RxRdyInterrupt	CAN2 receive data ready
56	_C2Interrupt	_AltC2Interrupt	CAN2 completed interrupt
57	_PWMInterrupt	_AltPWMInterrupt	PWM period match
58	_QEInterrupt	_AltQEInterrupt	QE1 position counter compare
59	_DCIErrInterrupt	_AltDCIErrInterrupt	DCI CODEC error interrupt
60	_DCIInterrupt	_AltDCIInterrupt	DCI CODEC transfer done
61	_DMA5Interrupt	_AltDMA5Interrupt	DMA channel 5 interrupt
62	_Interrupt62	_AltInterrupt62	Reserved
63	_FLTAInterrupt	_AltFLTAInterrupt	FLTA MCPWM fault A
64	_FLTBInterrupt	_AltFLTBInterrupt	FLTB MCPWM fault B
65	_U1ErrInterrupt	_AltU1ErrInterrupt	UART1 error interrupt
66	_U2ErrInterrupt	_AltU2ErrInterrupt	UART2 error interrupt
67	_Interrupt67	_AltInterrupt67	Reserved
68	_DMA6Interrupt	_AltDMA6Interrupt	DMA channel 6 interrupt
69	_DMA7Interrupt	_AltDMA7Interrupt	DMA channel 7 interrupt
70	_C1TxReqInterrupt	_AltC1TxReqInterrupt	CAN1 transmit data request
71	_C2TxReqInterrupt	_AltC2TxReqInterrupt	CAN2 transmit data request
72	_Interrupt72	_AltInterrupt72	Reserved
73	_Interrupt73	_AltInterrupt73	Reserved
74	_Interrupt74	_AltInterrupt74	Reserved
75	_Interrupt75	_AltInterrupt75	Reserved
76	_Interrupt76	_AltInterrupt76	Reserved
77	_Interrupt77	_AltInterrupt77	Reserved
78	_Interrupt78	_AltInterrupt78	Reserved
79	_Interrupt79	_AltInterrupt79	Reserved

**TABLE 11-4: INTERRUPT VECTORS - dsPIC33F DSCs/PIC24H MCUs**

IRQ#	Primary Name	Alternate Name	Vector Function
80	_Interrupt80	_AltInterrupt80	Reserved
81	_Interrupt81	_AltInterrupt81	Reserved
82	_Interrupt82	_AltInterrupt82	Reserved
83	_Interrupt83	_AltInterrupt83	Reserved
84	_Interrupt84	_AltInterrupt84	Reserved
85	_Interrupt85	_AltInterrupt85	Reserved
86	_Interrupt86	_AltInterrupt86	Reserved
87	_Interrupt87	_AltInterrupt87	Reserved
88	_Interrupt88	_AltInterrupt88	Reserved
89	_Interrupt89	_AltInterrupt89	Reserved
90	_Interrupt90	_AltInterrupt90	Reserved
91	_Interrupt91	_AltInterrupt91	Reserved
92	_Interrupt92	_AltInterrupt92	Reserved
93	_Interrupt93	_AltInterrupt93	Reserved
94	_Interrupt94	_AltInterrupt94	Reserved
95	_Interrupt95	_AltInterrupt95	Reserved
96	_Interrupt96	_AltInterrupt96	Reserved
97	_Interrupt97	_AltInterrupt97	Reserved
98	_Interrupt98	_AltInterrupt98	Reserved
99	_Interrupt99	_AltInterrupt99	Reserved
100	_Interrupt100	_AltInterrupt100	Reserved
101	_Interrupt101	_AltInterrupt101	Reserved
102	_Interrupt102	_AltInterrupt102	Reserved
103	_Interrupt103	_AltInterrupt103	Reserved
104	_Interrupt104	_AltInterrupt104	Reserved
105	_Interrupt105	_AltInterrupt105	Reserved
106	_Interrupt106	_AltInterrupt106	Reserved
107	_Interrupt107	_AltInterrupt107	Reserved
108	_Interrupt108	_AltInterrupt108	Reserved
109	_Interrupt109	_AltInterrupt109	Reserved
110	_Interrupt110	_AltInterrupt110	Reserved
111	_Interrupt111	_AltInterrupt111	Reserved
112	_Interrupt112	_AltInterrupt112	Reserved
113	_Interrupt113	_AltInterrupt113	Reserved
114	_Interrupt114	_AltInterrupt114	Reserved
115	_Interrupt115	_AltInterrupt115	Reserved
116	_Interrupt116	_AltInterrupt116	Reserved
117	_Interrupt117	_AltInterrupt117	Reserved

## 11.5 INTERRUPT SERVICE ROUTINE CONTEXT SAVING

Interrupts, by their very nature, can occur at unpredictable times. Therefore, the interrupted code must be able to resume with the same machine state that was present when the interrupt occurred.

To properly handle a return from interrupt, the setup (prologue) code for an ISR function automatically saves the compiler-managed working and special function registers on the stack for later restoration at the end of the ISR. You can use the optional `save` parameter of the `interrupt` attribute to specify additional variables and SFRs to be saved and restored.

In certain applications, it may be necessary to insert assembly statements into the ISR immediately prior to the compiler-generated function prologue. For example, it may be required that a semaphore be incremented immediately on entry to an interrupt service routine. This can be done as follows:

```
void __attribute__((__interrupt__,__auto_psv__(__preprologue__  
    ("inc _semaphore")))) isr0(void);
```

The context switch leads to latency in interrupt code execution, as described in **Section 11.8.3 “Latency”**.

## 11.6 NESTING INTERRUPTS

The 16-bit devices support nested interrupts. Since processor resources are saved on the stack in an ISR, nested ISRs are coded in just the same way as non-nested ones. Nested interrupts are enabled by clearing the NSTDIS (nested interrupt disable) bit in the INTCON1 register. Note that this is the default condition as the 16-bit device comes out of Reset with nested interrupts enabled. Each interrupt source is assigned a priority in the Interrupt Priority Control registers (IPC*n*).

An interrupt is vectored if the priority of the interrupt source is greater than the current CPU priority level.

## 11.7 ENABLING/DISABLING INTERRUPTS

Each interrupt source can be individually enabled or disabled. One interrupt enable bit for each IRQ is allocated in the Interrupt Enable Control registers (IEC<sub>n</sub>). Setting an interrupt enable bit to one (1) enables the corresponding interrupt; clearing the interrupt enable bit to zero (0) disables the corresponding interrupt. When the device comes out of Reset, all interrupt enable bits are cleared to zero. In addition, the processor has a disable interrupt instruction (DISI) that can disable all interrupts for a specified number of instruction cycles.

**Note:** Traps, such as the address error trap, cannot be disabled. Only IRQs can be disabled.

The DISI instruction can be used in a C program through the use of:

```
__builtin_disi
```

For example:

```
__builtin_disi(16);
```

will emit the specified DISI instruction at the point it appears in the source program. A disadvantage of using DISI in this way is that the C programmer cannot always be sure how the C compiler will translate C source to machine instructions, so it may be difficult to determine the cycle count for the DISI instruction. It is possible to get around this difficulty by bracketing the code that is to be protected from interrupts by DISI instructions, the first of which sets the cycle count to the maximum value, and the second of which sets the cycle count to zero. For example,

```
__builtin_disi(0x3FFF); /* disable interrupts */
/* ... protected C code ... */
__builtin_disi(0x0000); /* enable interrupts */
```

An alternative approach is to write directly to the DISICNT register to enable interrupts. The DISICNT register may be modified only after a DISI instruction has been issued and if the contents of the DISICNT register are not zero.

```
__builtin_disi(0x3FFF); /* disable interrupts */
/* ... protected C code ... */
DISICNT = 0x0000; /* enable interrupts */
```

For some applications, it may be necessary to disable level 7 interrupts as well. These can only be disabled through the modification of the COROCON IPL field. The provided support files contain some useful preprocessor macro functions to help you safely modify the IPL value. These macros are:

```
SET_CPU_IPL(ipl)
SET_AND_SAVE_CPU_IPL(save_to, ipl)
RESTORE_CPU_IPL(saved_to)
```

For example, you may wish to protect a section of code from interrupt. The following code will adjust the current IPL setting and restore the IPL to its previous value.

```
void foo(void) {
    int current_cpu_ipl;

    SET_AND_SAVE_CPU_IPL(current_cpu_ipl, 7); /* disable interrupts */
    /* protected code here */
    RESTORE_CPU_IPL(current_cpu_ipl);
}
```

## 11.8 ISR CONSIDERATIONS

The following sections describe how to ensure your interrupt code works as expected.

### 11.8.1 Sharing Memory with Mainline Code

Exercise caution when modifying the same variable within a main or low-priority ISR and a high-priority ISR. Higher priority interrupts, when enabled, can interrupt a multiple instruction sequence and yield unexpected results when a low-priority function has created a multiple instruction Read-Modify-Write sequence accessing that same variable. Therefore, embedded systems must implement an “atomic” operation to ensure that the intervening high-priority ISR will not write to the variable from which the low-priority ISR has just read, but not yet completed its write.

An atomic operation is one that cannot be broken down into its constituent parts – it cannot be interrupted. Depending on which architecture is involved, not all C expressions translate into an atomic operation. On dsPIC DSC devices, these expressions mainly fall into the following categories: 32-bit expressions, floating point arithmetic, division, and operations on multi-bit bitfields. Other factors will determine whether or not an atomic operation will be generated, such as memory model settings, optimization level and resource availability.

Consider the general expression:

```
foo = bar op baz;
```

The operator (`op`) may or may not be atomic, based on the architecture of the device. In any event, the compiler may not be able to generate the atomic operation in all instances, depending on factors that may include the following:

- availability of an appropriate atomic machine instruction
- resource availability - special registers or other constraints
- optimization level, and other options that affect data/code placement

Without knowledge of the architecture, it is reasonable to assume that the general expression requires two reads, one for each operand and one write to store the result. Several difficulties may arise in the presence of interrupt sequences, depending on the particular application.

## 11.8.1.1 DEVELOPMENT ISSUES

Here are some examples of the issues that should be considered:

### EXAMPLE 11-1: **bar MUST MATCH baz**

When it is required that `bar` and `baz` match (i.e., are updated synchronously with each other), there is a possible hazard if either `bar` or `baz` can be updated within a higher priority interrupt expression. Here are some sample flow sequences:

1. Safe:  
read `bar`  
read `baz`  
perform operation  
write back result to `foo`
2. Unsafe:  
read `bar`  
**interrupt modifies `baz`**  
read `baz`  
perform operation  
write back result to `foo`
3. Safe:  
read `bar`  
read `baz`  
**interrupt modifies `bar` or `baz`**  
perform operation  
write back result to `foo`

The first is safe because any interrupt falls outside the boundaries of the expression. The second is unsafe because the application demands that `bar` and `baz` be updated synchronously with each other. The third is probably safe; `foo` will possibly have an old value, but the value will be consistent with the data that was available at the start of the expression.

### EXAMPLE 11-2: **TYPE OF `foo`, `bar` AND `baz`**

Another variation depends upon the type of `foo`, `bar` and `baz`. The operations, “read `bar`”, “read `baz`”, or “write back result to `foo`”, may not be atomic, depending upon the architecture of the target processor. For example, dsPIC DSC devices can read or write an 8-bit, 16-bit, or 32-bit quantity in 1 (atomic) instruction. But, a 32-bit quantity may require two instructions depending upon instruction selection (which in turn will depend upon optimization and memory model settings). Assume that the types are `long` and the compiler is unable to choose atomic operations for accessing the data. Then the access becomes:

```
read lsw bar
read msw bar
read lsw baz
read msw baz
perform operation (on lsw and on msw)
perform operation
write back lsw result to foo
write back msw result to foo
```

Now there are more possibilities for an update of `bar` or `baz` to cause unexpected data.

## EXAMPLE 11-3: BIT FIELDS

A third cause for concern are bit fields. C allows memory to be allocated at the bit level, but does not define any bit operations. In the purest sense, any operation on a bit will be treated as an operation on the underlying type of the bit field and will usually require some operations to extract the field from `bar` and `baz` or to insert the field into `foo`. The important consideration to note is that (again depending upon instruction architecture, optimization levels and memory settings) an interrupted routine that writes to any portion of the bit field where `foo` resides may be corruptible. This is particularly apparent in the case where one of the operands is also the destination.

The dsPIC DSC instruction set can operate on 1 bit atomically. The compiler may select these instructions depending upon optimization level, memory settings and resource availability.

## EXAMPLE 11-4: CACHED MEMORY VALUES IN REGISTERS

Finally, the compiler may choose to cache memory values in registers. These are often referred to as register variables and are particularly prone to interrupt corruption, even when an operation involving the variable is not being interrupted. Ensure that memory resources shared between an ISR and an interruptible function are designated as `volatile`. This will inform the compiler that the memory location may be updated out-of-line from the serial code sequence. This will not protect against the effect of non-atomic operations, but is never-the-less important.

### 11.8.1.2 DEVELOPMENT SOLUTIONS

Here are some strategies to remove potential hazards:

- Design the software system such that the conflicting event cannot occur. Do not share memory between ISRs and other functions. Make ISRs as simple as possible and move the real work to main code.
- Use care when sharing memory and, if possible, avoid sharing bit fields which contain multiple bits.
- Protect non-atomic updates of shared memory from interrupts as you would protect critical sections of code. The following macro can be used for this purpose:

```
#define INTERRUPT_PROTECT(x) { \
    char saved_ipl; \
    \
    SET_AND_SAVE_CPU_IPL(saved_ipl,7); \
    x; \
    RESTORE_CPU_IPL(saved_ipl); } (void) 0;
```

This macro disables interrupts by increasing the current priority level to 7, performing the desired statement and then restoring the previous priority level.



## 11.8.1.3 APPLICATION EXAMPLE

The following example highlights some of the points discussed in this section:

```
void __attribute__((interrupt))
HigherPriorityInterrupt(void) {
    /* User Code Here */
    LATGbits.LATG15 = 1; /* Set LATG bit 15 */
    IPC0bits.INT0IP = 2; /* Set Interrupt 0
                          priority (multiple
                          bits involved) to 2 */
}

int main(void) {
    /* More User Code */
    LATGbits.LATG10 ^= 1; /* Potential HAZARD -
                          First reads LATG into a W reg,
                          implements XOR operation,
                          then writes result to LATG */

    LATG = 0x1238; /* No problem, this is a write
                   only assignment operation */

    LATGbits.LATG5 = 1; /* No problem likely,
                       this is an assignment of a
                       single bit and will use a single
                       instruction bit set operation */

    LATGbits.LATG2 = 0; /* No problem likely,
                       single instruction bit clear
                       operation probably used */

    LATG += 0x0001; /* Potential HAZARD -
                   First reads LATG into a W reg,
                   implements add operation,
                   then writes result to LATG */

    IPC0bits.T1IP = 5; /* HAZARD -
                       Assigning a multiple bitfield
                       can generate a multiple
                       instruction sequence */
}
```

A statement can be protected from interrupt using the `INTERRUPT_PROTECT` macro provided above. For this example:

```
INTERRUPT_PROTECT(LATGbits.LATG15 ^= 1); /* Not interruptible by
                                           level 1-7 interrupt
                                           requests and safe
                                           at any optimization
                                           level */
```

## 11.8.2 PSV Usage with Interrupt Service Routines

The introduction of managed psv pointers and CodeGuard Security psv constant sections in compiler v3.0 means that ISRs cannot make any assumptions about the setting of PSVPAG. This is a migration issue for existing applications with ISRs that reference the `auto_psv` constants section. In previous versions of the compiler, the ISR could assume that the correct value of PSVPAG was set during program startup (unless the programmer had explicitly changed it.)

To help mitigate this problem, two new function attributes will be introduced: `auto_psv` and `no_auto_psv`. If an ISR references const variables or string literals using the `constants-in-code` memory model, the `auto_psv` attribute should be added to the function definition. This attribute will cause the compiler to preserve the previous contents of PSVPAG and set it to section `.const`. Upon exit, the previous value of PSVPAG will be restored. For example:

```
void __attribute__((interrupt, auto_psv)) myISR()
{
    /* This function can reference const variables and
       string literals with the constants-in-code memory model. */
}
```

The `no_auto_psv` attribute is used to indicate that an ISR does not reference the `auto_psv` constants section. If neither attribute is specified, the compiler assumes `auto_psv` and inserts the necessary instructions to ensure correct operation at run time. A warning diagnostic message is also issued that alerts the user to the migration issue, and to the possibility of reducing interrupt latency by specifying the `no_auto_psv` attribute.

## 11.8.3 Latency

There are two elements that affect the number of cycles between the time the interrupt source occurs and the execution of the first instruction of your ISR code. These factors are:

- **Processor Servicing of Interrupt** – the amount of time it takes the processor to recognize the interrupt and branch to the first address of the interrupt vector. To determine this value refer to the processor data sheet for the specific processor and interrupt source being used.
- **ISR Code** – although an interrupt function may call other functions, whether they be user-defined functions, library functions or implicitly called functions to implement a C operation, the compiler cannot know, in general, which resources are used by the called function. As a result, the compiler will save all the working registers and RCOUNT, even if they are not all used explicitly in the ISR itself. The increased latency associated with the call does not lend itself to fast response times.

---

---

## Chapter 12. Main, Runtime Startup and Reset

---

---

### 12.1 INTRODUCTION

When creating C code, there are elements that are required to ensure proper program operation: a `main` function must be present; startup code to initialize and clear variables, to set up registers and the processor; and Reset conditions need to be handled. The following topics are discussed in this section:

- The main Function
- Runtime Startup and Initialization

### 12.2 THE `main` FUNCTION

The identifier `main` is special. It must be used as the name of a function that will be the first function to execute in a program. You must always have one and only one function called `main()` in your programs. Code associated with `main()`, however, is not the first code to execute after Reset. Additional code provided by the compiler and known as the runtime startup code is executed first and is responsible for transferring control to the `main()` function.

The prototype that should be used for `main()` is as follows.

```
int main(void);
```

### 12.3 RUNTIME STARTUP AND INITIALIZATION

A C program requires certain objects to be initialized and the processor to be in a particular state before it can begin execution of its function `main()`. It is the job of the *runtime startup* code to perform these tasks, specifically (and in no particular order):

- Initialization of global variables assigned a value when defined
- Initialization of the stack
- Clearing of non-initialized global variables
- General setup of registers or processor state

Two C run-time startup modules are included in the `libpic30-omf.a` archive/library. The entry point for both startup modules is `__reset`. The linker scripts construct a `GOTO __reset` instruction at location 0 in program memory, which transfers control upon device Reset.

The primary startup module (`crt0.o`) is linked by default and performs the following:

1. The Stack Pointer (W15) and Stack Pointer Limit register (SPLIM) are initialized, using values provided by the linker or a custom linker script. For more information, see **Section 4.4 “Stack”**.
2. If a `.const` section is defined, it is mapped into the program space visibility window by initializing the PSV page and CORCON registers, as appropriate, if `const-in-code` memory mode is used or variables have been explicitly allocated to `space(auto_psv)`.

3. The data initialization template is read, causing all uninitialized objects to be cleared, and all initialized objects to be initialized with values read from program memory. The data initialization template is created by the linker.

**Note:** Persistent data is never cleared or initialized.

4. If the application has defined `user_init` functions (see **Section 10.2.2 “Function Attributes”**), these are invoked. The order of execution depends on link order.
5. The function `main()` is called with no parameters.
6. If `main()` returns, the processor will reset.

The alternate startup module (`crt1.o`) is linked when the `-Wl, --no-data-init` option is specified. It performs the same operations, except for step (3), which is omitted. The alternate startup module is smaller than the primary module, and can be selected to conserve program memory if data initialization is not required.

Source code (in dsPIC DSC assembly language) for both modules is provided in the `<xcl6 install directory>\src` directory. The startup modules may be modified if necessary. For example, if an application requires `main` to be called with parameters, a conditional assembly directive may be changed to provide this support.

---

---

## Chapter 13. Mixing C and Assembly Code

---

---

### 13.1 INTRODUCTION

This section describes how to use assembly language and C modules together. It gives examples of using C variables and functions in assembly code and examples of using assembly language variables and functions in C.

Items discussed are:

- **Mixing Assembly Language and C Variables and Functions** – separate assembly language modules may be assembled, then linked with compiled C modules.
- **Using Inline Assembly Language** – assembly language instructions may be embedded directly into the C code. The inline assembler supports both simple (non-parameterized) assembly language statement, as well as extended (parameterized) statements (where C variables can be accessed as operands of an assembler instruction).
- **Predefined Assembly Macros** – a list of predefined assembly-code macros to be used in C code is provided.

### 13.2 MIXING ASSEMBLY LANGUAGE AND C VARIABLES AND FUNCTIONS

The following guidelines indicate how to interface separate assembly language modules with C modules.

- Follow the register conventions described in **9.2 “Register Variables”**. In particular, registers W0-W7 are used for parameter passing. An assembly language function will receive parameters, and should pass arguments to called functions, in these registers.
- Functions not called during interrupt handling must preserve registers W8-W15. That is, the values in these registers must be saved before they are modified and restored before returning to the calling function. Registers W0-W7 may be used without restoring their values.
- Interrupt functions must preserve all registers. Unlike a normal function call, an interrupt may occur at any point during the execution of a program. When returning to the normal program, all registers must be as they were before the interrupt occurred.
- Variables or functions declared within a separate assembly file that will be referenced by any C source file should be declared as global using the assembler directive `.global`. External symbols should be preceded by at least one underscore. The C function `main` is named `_main` in assembly and conversely an assembly symbol `_do_something` will be referenced in C as `do_something`. Undeclared symbols used in assembly files will be treated as externally defined.

The following example shows how to use variables and functions in both assembly language and C regardless of where they were originally defined.

The file `ex1.c` defines `foo` and `cVariable` to be used in the assembly language file. The C file also shows how to call an assembly function, `asmFunction`, and how to access the assembly defined variable, `asmVariable`.

Examples in this Section:

- Mixing C and Assembly
- Calling an Assembly Function in C

## EXAMPLE 13-1: MIXING C AND ASSEMBLY

```
/*
** file: ex1.c
*/
extern unsigned int asmVariable;
extern void asmFunction(void);
unsigned int cVariable;
void foo(void)
{
    asmFunction();
    asmVariable = 0x1234;
}
```

The file `ex2.s` defines `asmFunction` and `asmVariable` as required for use in a linked application. The assembly file also shows how to call a C function, `foo`, and how to access a C defined variable, `cVariable`.

```
;
; file: ex2.s
;
    .text
    .global _asmFunction
_asmFunction:
    mov #0,w0
    mov w0,_cVariable
    return

    .global _main
_main:
    call _foo
    return

    .bss
    .global _asmVariable
    .align 2
_asmVariable: .space 2
.end
```

In the C file, `ex1.c`, external references to symbols declared in an assembly file are declared using the standard `extern` keyword; note that `asmFunction`, or `_asmFunction` in the assembly source, is a void function and is declared accordingly.

In the assembly file, `ex1.s`, the symbols `_asmFunction`, `_main` and `_asmVariable` are made globally visible through the use of the `.global` assembler directive and can be accessed by any other source file. The symbol `_main` is only referenced and not declared; therefore, the assembler takes this to be an external reference.

The following compiler example shows how to call an assembly function with two parameters. The C function `main` in `call1.c` calls the `asmFunction` in `call2.s` with two parameters.

## EXAMPLE 13-2: CALLING AN ASSEMBLY FUNCTION IN C

```
/*
** file: call1.c
*/
extern int asmFunction(int, int);
int x;
void
main(void)
{
    x = asmFunction(0x100, 0x200);
}
```

The assembly-language function sums its two parameters and returns the result.

```
;
; file: call2.s
;
.global _asmFunction
_asmFunction:
    add w0,w1,w0
    return
.end
```

Parameter passing in C is detailed in **Section 10.8.2 “Return Value”**. In the preceding example, the two integer arguments are passed in the W0 and W1 registers. The integer return result is transferred via register W0. More complicated parameter lists may require different registers and care should be taken in the hand-written assembly to follow the guidelines.

## 13.3 USING INLINE ASSEMBLY LANGUAGE

Within a C function, the `asm` statement may be used to insert a line of assembly language code into the assembly language that the compiler generates. Inline assembly has two forms: simple and extended.

In the **simple** form, the assembler instruction is written using the syntax:

```
asm ("instruction");
```

where *instruction* is a valid assembly-language construct. If you are writing inline assembly in ANSI C programs, write `__asm__` instead of `asm`.

**Note:** Only a single string can be passed to the simple form of inline assembly.

In an **extended** assembler instruction using `asm`, the operands of the instruction are specified using C expressions. The extended syntax is:

```
asm("template" [ : [ "constraint"(output-operand) [ , ... ] ]
                [ : [ "constraint"(input-operand) [ , ... ] ]
                  [ "clobber" [ , ... ] ]
                ]
    );
```

You must specify an assembler instruction *template*, plus an operand *constraint* string for each operand. The *template* specifies the instruction mnemonic, and optionally placeholders for the operands. The *constraint* strings specify operand constraints, for example, that an operand must be in a register (the usual case), or that an operand must be an immediate value.

Constraint letters and modifiers supported by the compiler are listed in Table 13-1 and Table respectively.

**TABLE 13-1: CONSTRAINT LETTERS SUPPORTED BY THE COMPILER**

Letter	Constraint
a	Claims WREG
b	Divide support register W1
c	Multiply support register W2
d	General purpose data registers W1-W14
e	Non-divide support registers W2-W14
g	Any register, memory or immediate integer operand is allowed, except for registers that are not general registers.
i	An immediate integer operand (one with constant value) is allowed. This includes symbolic constants whose values will be known only at assembly time.
r	A register operand is allowed provided that it is in a general register.
v	AWB register W13
w	Accumulator register A-B
x	x prefetch registers W8-W9
y	y prefetch registers W10-W11
z	MAC prefetch registers W4-W7
0, 1, ... , 9	An operand that matches the specified operand number is allowed. If a digit is used together with letters within the same alternative, the digit should come last. By default, <code>%n</code> represents the first register for the operand ( <i>n</i> ). To access the second, third, or fourth register, use a modifier letter.
T	A near or far data operand.
U	A near data operand.



# Mixing C and Assembly Code

**TABLE 13-2: CONSTRAINT MODIFIERS SUPPORTED BY THE COMPILER**

Modifier	Constraint
=	Means that this operand is write-only for this instruction: the previous value is discarded and replaced by output data.
+	Means that this operand is both read and written by the instruction.
&	Means that this operand is an <i>earlyclobber</i> operand, which is modified before the instruction is finished using the input operands. Therefore, this operand may not lie in a register that is used as an input operand or as part of any memory address.
d	Second register for operand number <i>n</i> , i.e., %dn..
q	Fourth register for operand number <i>n</i> , i.e., %qn..
t	Third register for operand number <i>n</i> , i.e., %tn..

Examples in this Section:

- Passing C Variables
- Clobbering Registers
- Using Multiple Assembler Instructions
- Using ‘&’ to Prevent Input Register Clobbering
- Matching Operands
- Naming Operands
- Volatile asm Statements
- Using Required Registers
- Handling Values Larger Than int

## EXAMPLE 13-3: PASSING C VARIABLES

This example demonstrates how to use the `swap` instruction (which the compiler does not generally use):

```
asm ("swap %0" : "+r"(var));
```

Here `var` is the C expression for the operand, which is both an input and an output operand. The operand is constrained to be of type `r`, which denotes a register operand. The `+` in `+r` indicates that the operand is both an input and output operand.

Each operand is described by an operand-constraint string that is followed by the C expression in parentheses. A colon separates the assembler template from the first output operand, and another separates the last output operand from the first input, if any. Commas separate output operands and separate inputs.

If there are no output operands, but there are input operands; then, there must be two consecutive colons surrounding the place where the output operands would go. The compiler requires that the output operand expressions must be L-values. The input operands need not be L-values. The compiler cannot check whether the operands have data types that are reasonable for the instruction being executed. It does not parse the assembler instruction template and does not know what it means, or whether it is valid assembler input. The extended `asm` feature is most often used for machine instructions that the compiler itself does not know exist. If the output expression cannot be directly addressed (for example, it is a bit field), the constraint must allow a register. In that case, the compiler will use the register as the output of the `asm`, and then store that register into the output. If output operands are write-only, the compiler will assume that the values in these operands before the instruction are dead and need not be generated.

## EXAMPLE 13-4: CLOBBERING REGISTERS

Some instructions clobber specific hard registers. To describe this, write a third colon after the input operands, followed by the names of the clobbered hard registers (given as strings separated by commas). Here is an example:

```
asm volatile ("mul.b %0"  
: /* no outputs */  
: "U" (nvar)  
: "w2");
```

In this case, the operand `nvar` is a character variable declared in near data space, as specified by the "U" constraint. If the assembler instruction can alter the flags (condition code) register, add "cc" to the list of clobbered registers. If the assembler instruction modifies memory in an unpredictable fashion, add "memory" to the list of clobbered registers. This will cause the compiler to not keep memory values cached in registers across the assembler instruction.

## EXAMPLE 13-5: USING MULTIPLE ASSEMBLER INSTRUCTIONS

You can put multiple assembler instructions together in a single `asm` template, separated with newlines (written as `\n`). The input operands and the output operands' addresses are ensured not to use any of the clobbered registers, so you can read and write the clobbered registers as many times as you like. Here is an example of multiple instructions in a template; it assumes that the subroutine `_foo` accepts arguments in registers `W0` and `W1`:

```
asm ("mov %0,w0\nmov %1,w1\ncall _foo"  
: /* no outputs */  
: "g" (a), "g" (b)  
: "W0", "W1");
```

In this example, the constraint strings "g" indicate a general operand.

## EXAMPLE 13-6: USING '&' TO PREVENT INPUT REGISTER CLOBBERING

Unless an output operand has the `&` constraint modifier, the compiler may allocate it in the same register as an unrelated input operand, on the assumption that the inputs are consumed before the outputs are produced. This assumption may be false if the assembler code actually consists of more than one instruction. In such a case, use `&` for each output operand that may not overlap an input operand. For example, consider the following function:

```
int  
exprbad(int a, int b)  
{  
    int c;  
  
    __asm__ ("add %1,%2,%0\n sl %0,%1,%0"  
            : "=r"(c) : "r"(a), "r"(b));  
  
    return(c);  
}
```

The intention is to compute the value  $(a + b) \ll a$ . However, as written, the value computed may or may not be this value. The correct coding informs the compiler that the operand `c` is modified before the `asm` instruction is finished using the input operands, as follows:

```
int  
exprgood(int a, int b)  
{  
    int c;
```

```
    __asm__( "add %1,%2,%0\n s1 %0,%1,%0"
            : "=&r"(c) : "r"(a), "r"(b));

    return(c);
}
```

## EXAMPLE 13-7: MATCHING OPERANDS

When the assembler instruction has a read-write operand, or an operand in which only some of the bits are to be changed, you must logically split its function into two separate operands: one input operand and one write-only output operand. The connection between them is expressed by constraints that say they need to be in the same location when the instruction executes. You can use the same C expression for both operands or different expressions. For example, here is the `add` instruction with `bar` as its read-only source operand and `foo` as its read-write destination:

```
asm ( "add %2,%1,%0"
     : "=r" (foo)
     : "0" (foo), "r" (bar));
```

The constraint "0" for operand 1 says that it must occupy the same location as operand 0. A digit in constraint is allowed only in an input operand and must refer to an output operand. Only a digit in the constraint can ensure that one operand will be in the same place as another. The mere fact that `foo` is the value of both operands is not enough to ensure that they will be in the same place in the generated assembler code. The following would not work:

```
asm ( "add %2,%1,%0"
     : "=r" (foo)
     : "r" (foo), "r" (bar));
```

Various optimizations or reloading could cause operands 0 and 1 to be in different registers. For example, the compiler might find a copy of the value of `foo` in one register and use it for operand 1, but generate the output operand 0 in a different register (copying it afterward to `foo`'s own address).

## EXAMPLE 13-8: NAMING OPERANDS

It is also possible to specify input and output operands using symbolic names that can be referenced within the assembler code template. These names are specified inside square brackets preceding the constraint string, and can be referenced inside the assembler code template using  `%[name]` instead of a percentage sign followed by the operand number. Using named operands, the above example could be coded as follows:

```
asm ( "add %[foo],[bar],[foo]"
     : [foo] "=r" (foo)
     : "0" (foo), [bar] "r" (bar));
```

## EXAMPLE 13-9: VOLATILE ASM STATEMENTS

You can prevent an `asm` instruction from being deleted, moved significantly, or combined, by writing the keyword `volatile` after the `asm`. For example:

```
#define disi(n) \
asm volatile ( "disi #%0" \
: /* no outputs */ \
: "i" (n))
```

In this case, the constraint letter "i" denotes an immediate operand, as required by the `disi` instruction.

## EXAMPLE 13-10: USING REQUIRED REGISTERS

Some instructions in the dsPIC DSC instruction set require operands to be in a particular register or groups of registers. Table 13-1 lists some constraint letters that may be appropriate to satisfy the constraints of the instruction that you wish to generate.

If the constraints are not sufficient or you wish to nominate particular registers for use inside asm statements, you may use the register-nominating extensions provided by the compiler to support you (and reduce the need to mark registers as clobbered) as the following code snippet shows. This snippet uses a fictitious instruction that has some odd register requirements:

```
{ volatile register int in1 asm("w7");
  volatile register int in2 asm("w9");
  volatile register int out1 asm("w13");
  volatile register int out2 asm("w0");

  in1 = some_input1;
  in2 = some_input2;
  __asm__ volatile ("funky_instruction %2,%3,%0; = %1" :
                    /* outputs */ "=r"(out1), "=r"(out2) :
                    /* inputs */ "r"(in1), "r"(in2));
  /* use out1 and out2 in normal C */
}
```

In this example, `funky_instruction` has one explicit output, `out1`, and one implicit output, `out2`. Both have been placed in the asm template so that the compiler can track the register usage properly (though the implicit output is in a comment statement). The input shown is normal. Otherwise, the extended register declarator syntax is used to nominate particular hard registers which satisfy the constraints of our fictitious `funky_instruction`.

<p><b>Note:</b> It is recommended to use constraint letters rather than fixed register assignments.</p>
---

## EXAMPLE 13-11: HANDLING VALUES LARGER THAN INT

Constraint letters and modifiers may be used to identify various entities with which it is acceptable to replace a particular operand, such as `%0` in:

```
asm("mov %1, %0" : "r"(foo) : "r"(bar));
```

This example indicates that the value stored in `foo` should be moved into `bar`. The example code performs this task unless `foo` or `bar` are larger than an `int`.

By default, `%0` represents the first register for the operand (0). To access the second, third, or fourth register, use a modifier letter specified in Table .

## 13.4 PREDEFINED ASSEMBLY MACROS

Some macros used to insert assembly code in C are defined once you include `<xc.h>`. The macros are: `Nop()`, `ClrWdt()`, `Sleep()` and `Idle()`. The latter two insert the `PWRSV` instruction with an argument of `#0` and `#1`, respectively.

---

---

## Chapter 14. Library Routines

---

---

Many library functions or routines (and any associated variables) will be automatically linked into a program once they have been referenced in your source code. The use of a function from one library file will not include any other functions from that library. Only used library functions will be linked into the program output and consume memory.

Library and precompiled object files are stored in the compiler's installation directory structure.

Your program will require declarations for any functions or symbols used from libraries. These are contained in the standard C header (.h) files. Header files are not library files and the two files types should not be confused. Library files contain precompiled code, typically functions and variable definitions; the header files provide declarations (as opposed to definitions) for functions, variables and types in the library files, as well as other preprocessor macros.

The `include` directories, under the compiler's installation directory, are where the compiler stores the standard C library system header files. The installation will automatically locate its bundled include files.

Some libraries require manual inclusion in your project, or require special options to use. See the *16-Bit Language Tools Libraries* (DS51456) for questions about particular libraries.

Libraries which are found automatically include:

- Standard C library
- dsPIC30 support libraries
- Standard IEEE floating point library
- Device peripheral library

### EXAMPLE 14-1: USING THE MATH LIBRARY

```
#include <math.h>    // declare function prototype for sqrt

void main(void)
{
    double i;

    // sqrt referenced; sqrt will be linked in from library file
    i = sqrt(23.5);
}
```

# MPLAB<sup>®</sup> XC16 C Compiler User's Guide

---

NOTES:

---

---

## Chapter 15. Optimizations

---

---

### 15.1 INTRODUCTION

Different MPLAB XC16 C Compiler editions support different levels of optimization. Some editions are free to download and others must be purchased.

The compiler is available in the the following editions:

<b>Edition</b>	<b>Cost</b>	<b>Description</b>
Professional (PRO)	Yes	Implemented with the highest optimizations and performance levels.
Standard (STD)	Yes	Implemented with ample optimizations levels and high performance levels.
Free	No	Implemented with the most restrictions on code optimizations.
Evaluation (EVAL)	No	PRO edition enabled for 60 days; afterward reverts to Free edition.

#### Setting Optimization Levels

Different optimizations may be set ranging from no optimization to full optimization, depending on your compiler edition. When debugging code, you may prefer not to optimize your code to ensure expected program flow.

For details on compiler options used to set optimizations, see **Section 3.7.6 “Options for Controlling Optimization”**.

# MPLAB<sup>®</sup> XC16 C Compiler User's Guide

---

NOTES:



## Chapter 16. Preprocessing

### 16.1 INTRODUCTION

All C source files are preprocessed before compilation. The `-E` option can be used to preprocess and then stop the compilation. See **Section 3.7.2 “Options for Controlling the Kind of Output”**.

Assembler files can also be preprocessed if the file extension is `.S` rather than `.s` (see **Section 3.2.3 “Input File Types”**.)

Items discussed in this section are:

- C Language Comments
- Preprocessing Directives
- Predefined Macro Names
- Pragmas vs. Attributes

### 16.2 C LANGUAGE COMMENTS

The MPLAB XC16 C Compiler supports standard C comments, as well as C++ style comments. Both types are illustrated in the following table.

Comment Syntax	Description	Example
<code>/* */</code>	Standard C code comment. Used for one or more lines.	<code>/* This is line 1 This is line 2 */</code>
<code>//</code>	C++ code comment. Used for one line only.	<code>// This is line 1 // This is line 2</code>

### 16.3 PREPROCESSING DIRECTIVES

The compiler accepts several specialized preprocessor directives in addition to the standard directives. All of these are listed in Table 16-1.

**TABLE 16-1: PREPROCESSOR DIRECTIVES**

Directive	Meaning	Example
<code>#define</code>	Define preprocessor macro	<code>#define SIZE 5 #define FLAG #define add(a,b) ((a)+(b))</code>
<code>#elif</code>	Short for <code>#else #if</code>	see <code>#ifdef</code>
<code>#else</code>	Conditionally include source lines	see <code>#if</code>
<code>#endif</code>	Terminate conditional source inclusion	see <code>#if</code>
<code>#error</code>	Generate an error message	<code>#error Size too big</code>
<code>#if</code>	Include source lines if constant expression true	<code>#if SIZE &lt; 10 c = process(10) #else skip(); #endif</code>

**TABLE 16-1: PREPROCESSOR DIRECTIVES (CONTINUED)**

Directive	Meaning	Example
#ifdef	Include source lines if preprocessor symbol defined	#ifdef FLAG do_loop(); #elif SIZE == 5 skip_loop(); #endif
#ifndef	Include source lines if preprocessor symbol not defined	#ifndef FLAG jump(); #endif
#include	Include text file into source	#include <stdio.h> #include "project.h"
#line	Specify line number and file name for listing	#line 3 final
#pragma	Compiler specific options	Refer to <b>Section 16.5 “Pragmas vs. Attributes”</b>
#undef	Undefines preprocessor symbol	#undef FLAG
#warning	Generate a warning message	#warning Length not set

Macro expansion using arguments can use the # character to convert an argument to a string, and the ## sequence to concatenate arguments. If two expressions are being concatenated, consider using two macros in case either expression requires substitution itself, so for example

```
#define paste1(a,b) a##b
#define paste(a,b) paste1(a,b)
```

lets you use the `paste` macro to concatenate two expressions that themselves may require further expansion. Remember that once a macro identifier has been expanded, it will not be expanded again if it appears after concatenation.

For implementation-defined behavior of preprocessing directives, see **Section A.14 “Preprocessing Directives”**.

## 16.4 PREDEFINED MACRO NAMES

The compiler predefines several macros which can be tested by conditional directives in source code. Constants that have been deprecated may be found in **Appendix E. “Deprecated Features”**.

### 16.4.1 Compiler Version Macro

The compiler will define the constant `__XC16_VERSION__`, giving a numeric value to the version identifier. This can be used to take advantage of new compiler features while remaining backwardly compatible with older versions.

The value is based upon the major and minor version numbers of the current release. For example, release version 1.00 will have a `__XC16_VERSION__` definition of 1000. This macro can be used, in conjunction with standard preprocessor comparison statements, to conditionally include/exclude various code constructs.

The current definition of `__XC16_VERSION__` can be discovered by adding `--version` to the command line, or by inspecting the `README.html` file that came with the release.

## 16.4.2 Output Types Macros

The following symbols define the output type produced by the compiler.

**TABLE 16-2: OUTPUT TYPES MACROS**

New Symbol	Old Symbol	Description	Defined with <code>-ansi</code> command-line option?
<code>XC16</code>	<code>C30</code>	If defined, 16-bit compiler is in use.	No
<code>__XC16</code>	<code>__C30</code>		Yes
<code>__XC16__</code>	<code>__C30__</code>		Yes
<code>XC16ELF</code>	<code>C30ELF</code>	If defined, compiler is producing ELF output.	No
<code>__XC16ELF</code>	<code>__C30ELF</code>		Yes
<code>__XC16ELF__</code>	<code>__C30ELF__</code>		Yes
<code>XC16COFF</code>	<code>C30COFF</code>	If defined, compiler is producing COFF output.	No
<code>__XC16COFF</code>	<code>__C30COFF</code>		Yes
<code>__XC16COFF__</code>	<code>__C30COFF__</code>		Yes

## 16.4.3 Target Device Macros

The following symbols define the device family being targeted during the build.

**TABLE 16-3: TARGET DEVICE FAMILY MACROS/SYMBOLS**

Symbol	Description
<code>__dsPIC30F__</code>	dsPIC30F target device family.
<code>__dsPIC33E__</code>	dsPIC33E target device family.
<code>__dsPIC33F__</code>	dsPIC33F target device family.
<code>__PIC24E__</code>	PIC24E target device family.
<code>__PIC24F__</code>	PIC24FJ target device family.
<code>__PIC24FK__</code>	PIC24FK target device family.
<code>__PIC24H__</code>	PIC24H target device family.

In addition, the compiler defines a symbol based on the target device set with `-mcpu=`. For example, `-mcpu=30F6014`, which defines the symbol `__dsPIC30F6014__`.

## 16.4.4 Device Features Macros

The following symbols are defined if device features are enabled.

**TABLE 16-4: DEVICE FEATURES MACROS/SYMBOLS**

Symbol	Description
<code>__HAS_DSP__</code>	Device has a DSP engine.
<code>__HAS_EEDATA__</code>	Device has EEDATA memory.
<code>__HAS_DMA__</code>	Device has DMA memory.
<code>__HAS_DMA_DMAV2__</code>	Device has DMA V2 memory.
<code>__HAS_CODEGUARD__</code>	Device has CodeGuard™ Security.
<code>__HAS_PMP__</code>	Device has Parallel Master Port.
<code>__HAS_PMPV2__</code>	Device has Parallel Master Port V2.
<code>__HAS_PMP_ENHANCED__</code>	Device has Enhanced Parallel Master Port.
<code>__HAS_EDS__</code>	Device has Extended Data Space.
<code>__HAS_5VOLTS__</code>	Device is a 5-volt device.

## 16.4.5 Other Macros

The following symbols define other features.

**TABLE 16-5: OTHER MACROS/SYMBOLS**

Symbol	Description
<code>__FILE__</code>	Current file name as a C string.
<code>__LINE__</code>	Current line number as a C string.
<code>__DATE__</code>	Current date as a C string.

## 16.5 PRAGMAS VS. ATTRIBUTES

The MPLAB XC16 C Compiler uses non-ANSI attributes instead of pragmas or qualifiers to locate variables and functions in memory. As a comparison, the PIC18 MCU C Compiler - also called MPLAB C18 - uses pragmas for sections (`code`, `romdata`, `udata`, `idata`), interrupts (high-priority and low-priority) and variable locations (`bank`, `section`). The former HI-TECH C Compiler for PIC18 MCUs and the newer MPLAB XC8 compiler use qualifiers or pragmas to perform the same actions.

If you are used to using a PIC18 compiler, this section will show how to use XC16 attributes instead. For more on attributes, see **Section 6.11 “Variable Attributes”** and **Section 10.2.1 “Function Specifiers”**.

**TABLE 16-6: C18 PRAGMAS VS. ATTRIBUTES**

Pragma (MPLAB C18)	Attribute (MPLAB XC16)
<code>#pragma udata [name]</code>	<code>__attribute__((section("name")))</code>
<code>#pragma idata [name]</code>	<code>__attribute__((section("name")))</code>
<code>#pragma romdata [name]</code>	<code>__attribute__((space(auto_psv)))</code>
<code>#pragma code [name]</code>	<code>__attribute__((section("name"), space(prog)))</code>
<code>#pragma interruptlow</code>	<code>__attribute__((interrupt))</code>
<code>#pragma interrupt</code>	<code>__attribute__((interrupt, shadow))</code>
<code>#pragma varlocate bank</code>	NA*
<code>#pragma varlocate name</code>	NA*

\*16-bit devices do not have banks.

**TABLE 16-7: PICC18 PRAGMAS AND QUALIFIERS VS. ATTRIBUTES**

PICC18	Attribute (MPLAB XC16)
<code>#pragma psect old=new</code>	<code>__attribute__((section("name")))</code>
<code>const</code>	<code>const</code> or <code>__attribute__((space(auto_psv)))</code>
<code>interrupt low_priority</code>	<code>__attribute__((interrupt))</code>
<code>interrupt</code>	<code>__attribute__((interrupt, shadow))</code>

**EXAMPLE 16-1: SPECIFY AN UNINITIALIZED VARIABLE IN A USER SECTION IN DATA MEMORY**

<b>PICC18</b>	<code>#pragma psect oldbss=mybss int gi;</code>
<b>C18</b>	<code>#pragma udata mybss int gi;</code>
<b>XC16</b>	<code>int __attribute__((__section__(".mybss"))) gi;</code>

where `oldbss` is the name of the psect (section) in which the variable would normally be placed.

**EXAMPLE 16-2: LOCATE THE VARIABLE MABONGA AT ADDRESS 0x100 IN DATA MEMORY**

<b>PICC18</b>	<code>int Mabonga @ 0x100;</code>
<b>C18</b>	<code>#pragma idata myDataSection=0x100; int Mabonga = 1;</code>
<b>XC16</b>	<code>int __attribute__((address(0x100))) Mabonga = 1;</code>

## EXAMPLE 16-3: SPECIFY A VARIABLE TO BE PLACED IN PROGRAM MEMORY

<b>PICC18</b>	<code>const char my_const_array[10] = {0,1,2,3,4,5,6,7,8,9};</code>
<b>C18</b>	<code>#pragma romdata const_table const rom char my_const_array[10] = {0,1,2,3,4,5,6,7,8,9};</code>
<b>XC16</b>	<code>const or __attribute__((space(auto_psv))) char my_const_array[10] = {0,1,2,3,4,5,6,7,8,9};</code>

## EXAMPLE 16-4: LOCATE THE FUNCTION PRINTSTRING AT ADDRESS 0x8000 IN PROGRAM MEMORY

<b>PICC18</b>	<code>int PrintString(const char *s)@ 0x8000 {...}</code>
<b>C18</b>	<code>#pragma code myTextSection=0x8000; int PrintString(const char *s){...}</code>
<b>XC16</b>	<code>int __attribute__((address(0x8000))) PrintString (const char *s) {...}</code>

## EXAMPLE 16-5: COMPILER AUTOMATICALLY SAVES AND RESTORES THE VARIABLES VAR1 AND VAR2

<b>PICC18</b>	<b>No equivalent</b>
<b>C18</b>	<code>#pragma interrupt_isr0 save=var1, var2 void isr0(void) { /* perform interrupt function here */ }</code>
<b>XC16</b>	<code>void __attribute__((__interrupt__(__save__(var1,var2)))) isr0(void) { /* perform interrupt function here */ }</code>

---

---

## Chapter 17. Linking Programs

---

---

### 17.1 INTRODUCTION

The compiler will automatically invoke the linker unless the compiler has been requested to stop after producing an intermediate file.

The linker will run with options that are obtained from the command-line driver. These options specify the memory of the device and how objects should be placed in the memory. Device-specific linker scripts are used.

The linker operation can be controlled using the driver, see **Section 3.7.9 “Options for Linking”** for more information.

The linker creates a map file which details the memory assigned and some objects within the code. The map file is the best place to look for memory information. See *MPLAB Assembler, Linker and Utilities for PIC24 MCUs and dsPIC DSCs User's Guide (DS51317)* for an explanation of the detailed information in this file.

- Default Memory Spaces
- Replacing Library Symbols
- Linker-Defined Symbols
- Default Linker Script

### 17.2 DEFAULT MEMORY SPACES

The compiler defines several special purpose memory spaces to match architectural features of 16-bit devices. Static and external variables may be allocated in the special purpose memory spaces through use of the `space` attribute, described in **Section 6.11 “Variable Attributes”**.

#### `data`

General data space. Variables in general data space can be accessed using ordinary C statements. This is the default allocation.

**DD** `xmemory` - dsPIC30F, dsPIC33EP/F devices only

X data address space. Variables in X data space can be accessed using ordinary C statements. X data address space has special relevance for DSP-oriented libraries and/or assembly language instructions.

**DD** `ymemory` - dsPIC30F, dsPIC33EP/F devices only

Y data address space. Variables in Y data space can be accessed using ordinary C statements. Y data address space has special relevance for DSP-oriented libraries and/or assembly language instructions.

## **prog**

General program space, which is normally reserved for executable code. Variables in this program space can not be accessed using ordinary C statements. They must be explicitly accessed by the programmer, usually using table-access inline assembly instructions, using the program space visibility window, or by qualifying with `__prog__`.

## **auto\_psv**

A compiler-managed area in program space, designated for program space visibility window access. Variables in this space can be read (but not written) using ordinary C statements and are subject to a maximum of 32K total space allocated.

## **psv**

Program space, designated for program space visibility window access. Variables in PSV space are not managed by the compiler and can not be accessed using ordinary C statements. They must be explicitly accessed by the programmer, usually using table-access inline assembly instructions, or using the program space visibility window. Variables in PSV space can be accessed using a single setting of the PSVPAG register or by qualifying with `__psv__`.

### **DD** **eedata** - EEDATA capable devices only

Data EEPROM space, a region of 16-bit wide non-volatile memory located at high addresses in program memory. Variables in eedata space can not be accessed using ordinary C statements. They must be explicitly accessed by the programmer, usually using table-access inline assembly instructions, or using the program space visibility window. The `__HAS_EEDATA__` manifest constant is defined for devices that support EEDATA.

### **DD** **dma** - DMS capable devices only

DMA memory. Variables in DMA memory can be accessed using ordinary C statements and by the DMA peripheral. The `__HAS_DMA__` manifest constant is defined for devices that support DMA.



## 17.3 REPLACING LIBRARY SYMBOLS

The MPLAB XC16 C Compiler comes with a librarian which allows you to unpack a library file and replace modules with your own modified versions. See the *MPLAB Assembler, Linker and Utilities for PIC24 MCUs and dsPIC DSCs User's Guide (DS51317)*. However, you can easily replace a library module that is linked into your program without having to do this.

If you add to your project a source file which contains the definition for a routine with the same name as a library routine, then the library routine will be replaced by your routine.

When trying to resolve a symbol (a function name, or variable name, for example) the compiler first scans all the source modules for the definition. Only if it cannot resolve the symbol in these files does it then search the library files.

If the symbol is defined in a source file, the compiler will never actually search the libraries for this symbol and no error will result even if the symbol was present in the library files. This may not be true if a symbol is defined twice in source files and an error may result if there is a conflict in the definitions.

Another method is to use the `weak` attribute when declaring a symbol. A weak symbol may be superseded by a global definition. When `weak` is applied to a reference to an external symbol, the symbol is not required for linking.

The `weak` attribute may be applied to functions as well as variables. Code may be written such that the function will be used only if it is linked in from some other module. Deciding whether or not to use the feature becomes a link-time decision, not a compile time decision.

For more information on the `weak` attribute, see **Section 6.11 “Variable Attributes”**.

## 17.4 LINKER-DEFINED SYMBOLS

The 16-bit linker defines several symbols that may be used in your C code development. Please see the *MPLAB Assembler, Linker and Utilities for PIC24 MCUs and dsPIC DSCs User's Guide (DS51317)* for more information.

A useful address symbol, `_PROGRAM_END`, is defined in program memory to mark the highest address used by a `CODE` or `PSV` section. It should be referenced with the address operator (`&`) in a built-in function call that accepts the address of an object in program memory. This symbol can be used by applications as an end point for checksum calculations.

For example:

```
unsigned int end_page, end_offset;
_prog_addressT big_addr;

end_page    = __builtin_tblpage(&_PROGRAM_END);
end_offset  = __builtin_tbloffset(&_PROGRAM_END);

_init_prog_address(big_addr, _PROGRAM_END);
```

## 17.5 DEFAULT LINKER SCRIPT

The command line always requires a linker script. However, if no linker script is specified in an MPLAB IDE project, the IDE will use the device linker script file (*device.gld*) included with the compiler as the default linker script. This device-specific file contains information such as:

- Memory region definitions
- Program, data and debug sections mapping
- Interrupt and alternate interrupt vector table maps
- SFR equates
- Base addresses for various peripherals

Linker scripts may be found, by default, in:

```
<install-dir>\support\DeviceFamily\gld
```

where *DeviceFamily* is the 16-bit device family, such as *dsPIC30F*.

To use a custom linker script in your project, simply add that file to the command line or the project in the "Linker Script" (MPLAB IDE v8) or "Linker Files" (MPLAB X IDE) folder.

---

---

## Appendix A. Implementation-Defined Behavior

---

---

### A.1 INTRODUCTION

This section offers implementation-defined behavior of the MPLAB XC16 C Compiler. The ISO standard for C requires that vendors document the specifics of “implementation defined” features of the language.

Items discussed are:

- Translation
- Environment
- Identifiers
- Characters
- Integers
- Floating Point
- Arrays and Pointers
- Registers
- Structures, Unions, Enumerations and Bit Fields
- Qualifiers
- Declarators
- Statements
- Preprocessing Directives
- Library Functions
- Signals
- Streams and Files
- tmpfile
- errno
- Memory
- abort
- exit
- getenv
- system
- strerror

## A.2 TRANSLATION

Implementation-Defined Behavior for Translation is covered in section G.3.1 of the ANSI C Standard.

*Is each non-empty sequence of white-space characters, other than new line, retained or is it replaced by one space character? (ISO 5.1.1.2)*

It is replaced by one space character.

*How is a diagnostic message identified? (ISO 5.1.1.3)*

Diagnostic messages are identified by prefixing them with the source file name and line number corresponding to the message, separated by colon characters (':').

*Are there different classes of message? (ISO 5.1.1.3)*

Yes.

*If yes, what are they? (ISO 5.1.1.3)*

Errors, which inhibit production of an output file, and warnings, which do not inhibit production of an output file.

*What is the translator return status code for each class of message? (ISO 5.1.1.3)*

The return status code for errors is 1; for warnings it is 0.

*Can a level of diagnostic be controlled? (ISO 5.1.1.3)*

Yes.

*If yes, what form does the control take? (ISO 5.1.1.3)*

Compiler command line options may be used to request or inhibit the generation of warning messages.

## A.3 ENVIRONMENT

Implementation-Defined Behavior for Environment is covered in section G.3.2 of the ANSI C Standard.

*What library facilities are available to a freestanding program? (ISO 5.1.2.1)*

All of the facilities of the standard C library are available, provided that a small set of functions is customized for the environment, as described in the "Run Time Libraries" section.

*Describe program termination in a freestanding environment. (ISO 5.1.2.1)*

If the function `main` returns or the function `exit` is called, a `HALT` instruction is executed in an infinite loop. This behavior is customizable.

*Describe the arguments (parameters) passed to the function `main`? (ISO 5.1.2.2.1)*

No parameters are passed to `main`.

*Which of the following is a valid interactive device: (ISO 5.1.2.3)*

Asynchronous terminal No

Paired display and keyboard No

Inter program connection No

Other, please describe? None

## A.4 IDENTIFIERS

Implementation-Defined Behavior for Identifiers is covered in section G.3.3 of the ANSI C Standard.

*How many characters beyond thirty-one (31) are significant in an identifier without external linkage? (ISO 6.1.2)*

All characters are significant.

*How many characters beyond six (6) are significant in an identifier with external linkage? (ISO 6.1.2)*

All characters are significant.

*Is case significant in an identifier with external linkage? (ISO 6.1.2)*

Yes.

## A.5 CHARACTERS

Implementation-Defined Behavior for Characters is covered in section G.3.4 of the ANSI C Standard.

*Detail any source and execution characters which are not explicitly specified by the Standard? (ISO 5.2.1)*

None.

*List escape sequence value produced for listed sequences. (ISO 5.2.2)*

**TABLE A-1: ESCAPE SEQUENCE CHARACTERS AND VALUES**

Sequence	Value
<code>\a</code>	7
<code>\b</code>	8
<code>\f</code>	12
<code>\n</code>	10
<code>\r</code>	13
<code>\t</code>	9
<code>\v</code>	11

*How many bits are in a character in the execution character set? (ISO 5.2.4.2)*

8.

*What is the mapping of members of the source character sets (in character and string literals) to members of the execution character set? (ISO 6.1.3.4)*

The identity function.

*What is the equivalent type of a plain char? (ISO 6.2.1.1)*

Either (user defined). The default is `signed char`. A compiler command-line option may be used to make the default `unsigned char`.

## A.6 INTEGERS

Implementation-Defined Behavior for Integers is covered in section G.3.5 of the ANSI C Standard.

*The following table describes the amount of storage and range of various types of integers: (ISO 6.1.2.5)*

**TABLE A-2: INTEGER TYPES**

Designation	Size (bits)	Range
char	8	-128 ... 127
signed char	8	-128 ... 127
unsigned char	8	0 ... 255
short	16	-32768 ... 32767
signed short	16	-32768 ... 32767
unsigned short	16	0 ... 65535
int	16	-32768 ... 32767
signed int	16	-32768 ... 32767
unsigned int	16	0 ... 65535
long	32	-2147483648 ... 2147438647
signed long	32	-2147483648 ... 2147438647
unsigned long	32	0 ... 4294867295

*What is the result of converting an integer to a shorter signed integer, or the result of converting an unsigned integer to a signed integer of equal length, if the value cannot be represented? (ISO 6.2.1.2)*

There is a loss of significance. No error is signaled.

*What are the results of bitwise operations on signed integers? (ISO 6.3)*

Shift operators retain the sign. Other operators act as if the operand(s) are unsigned integers.

*What is the sign of the remainder on integer division? (ISO 6.3.5)*

+

*What is the result of a right shift of a negative-valued signed integral type? (ISO 6.3.7)*

The sign is retained.

## A.7 FLOATING POINT

Implementation-Defined Behavior for Floating Point is covered in section G.3.6 of the ANSI C Standard.

*Is the scaled value of a floating constant that is in the range of the representable value for its type, the nearest representable value, or the larger representable value immediately adjacent to the nearest representable value, or the smallest representable value immediately adjacent to the nearest representable value? (ISO 6.1.3.1)*

The nearest representable value.

*The following table describes the amount of storage and range of various types of floating point numbers: (ISO 6.1.2.5)*

**TABLE A-3: FLOATING-POINT TYPES**

Designation	Size (bits)	Range
float	32	1.175494e-38 ... 3.40282346e+38
double*	32	1.175494e-38 ... 3.40282346e+38
long double	64	2.22507385e-308 ... 1.79769313e+308

\* double is equivalent to long double if `-fno-short-double` is used.

*What is the direction of truncation, when an integral number is converted to a floating-point number, that cannot exactly represent the original value? (ISO 6.2.1.3)*

Down.

*What is the direction of truncation, or rounding, when a floating-point number is converted to a narrower floating-point number? (ISO 6.2.1.4)*

Down.

## A.8 ARRAYS AND POINTERS

Implementation-Defined Behavior for Arrays and Pointers is covered in section G.3.7 of the ANSI C Standard.

*What is the type of the integer required to hold the maximum size of an array that is, the type of the size of operator, `size_t`? (ISO 6.3.3.4, ISO 7.1.1)*

unsigned int.

*What is the size of integer required for a pointer to be converted to an integral type? (ISO 6.3.4)*

16 bits.

*What is the result of casting a pointer to an integer, or vice versa? (ISO 6.3.4)*

The mapping is the identity function.

*What is the type of the integer required to hold the difference between two pointers to members of the same array, `ptrdiff_t`? (ISO 6.3.6, ISO 7.1.1)*

unsigned int.

## A.9 REGISTERS

Implementation-Defined Behavior for Registers is covered in section G.3.8 of the ANSI C Standard.

*To what extent does the storage class specifier `register` actually effect the storage of objects in registers? (ISO 6.5.1)*

If optimization is disabled, an attempt will be made to honor the `register` storage class; otherwise, it is ignored.

## A.10 STRUCTURES, UNIONS, ENUMERATIONS AND BIT FIELDS

Implementation-Defined Behavior for Structures, Unions, Enumerations and Bit Fields is covered in sections A.6.3.9 and G.3.9 of the ANSI C Standard.

*What are the results if a member of a union object is accessed using a member of a different type? (ISO 6.3.2.3)*

No conversions are applied.

*Describe the padding and alignment of members of structures? (ISO 6.5.2.1)*

Chars are byte-aligned. All other objects are word-aligned.

*What is the equivalent type for a plain `int` bit field? (ISO 6.5.2.1)*

User defined. By default, `signed int` bit field. May be made an `unsigned int` bit field using a command line option.

*What is the order of allocation of bit fields within an `int`? (ISO 6.5.2.1)*

Bits are allocated from least-significant to most-significant.

*Can a bit field straddle a storage-unit boundary? (ISO 6.5.2.1)*

Yes.

*Which integer type has been chosen to represent the values of an enumeration type? (ISO 6.5.2.2)*

`int`.

## A.11 QUALIFIERS

Implementation-Defined Behavior for Qualifiers is covered in section G.3.10 of the ANSI C Standard.

*Describe what action constitutes an access to an object that has volatile-qualified type? (ISO 6.5.3)*

If an object is named in an expression, it has been accessed.

## A.12 DECLARATORS

Implementation-Defined Behavior for Declarators is covered in section G.3.11 of the ANSI C Standard.

*What is the maximum number of declarators that may modify an arithmetic, structure, or union type? (ISO 6.5.4)*

No limit.



## A.13 STATEMENTS

Implementation-Defined Behavior for Statements is covered in section G.3.12 of the ANSI C Standard.

*What is the maximum number of case values in a switch statement? (ISO 6.6.4.2)*

No limit.

## A.14 PREPROCESSING DIRECTIVES

Implementation-Defined Behavior for Preprocessing Directives is covered in section G.3.13 of the ANSI C Standard.

*Does the value of a single-character character constant in a constant expression, that controls conditional inclusion, match the value of the same character constant in the execution character set? (ISO 6.8.1)*

Yes.

*Can such a character constant have a negative value? (ISO 6.8.1)*

Yes.

*What method is used for locating includable source files? (ISO 6.8.2)*

The preprocessor searches the current directory, followed by directories named using command-line options.

*How are headers identified, or the places specified? (ISO 6.8.2)*

The headers are identified on the `#include` directive, enclosed between `<` and `>` delimiters, or between `"` and `"` delimiters. The places are specified using command-line options.

*Are quoted names supported for includable source files? (ISO 6.8.2)*

Yes.

*What is the mapping between delimited character sequences and external source file names? (ISO 6.8.2)*

The identity function.

*Describe the behavior of each recognized #pragma directive. (ISO 6.8.6)*

**TABLE A-4: #PRAGMA BEHAVIOR**

Pragma	Behavior
<code>#pragma code section-name</code>	Names the code section.
<code>#pragma code</code>	Resets the name of the code section to its default (viz., <code>.text</code> ).
<code>#pragma idata section-name</code>	Names the initialized data section.
<code>#pragma idata</code>	Resets the name of the initialized data section to its default value (viz., <code>.data</code> ).
<code>#pragma udata section-name</code>	Names the uninitialized data section.
<code>#pragma udata</code>	Resets the name of the uninitialized data section to its default value (viz., <code>.bss</code> ).
<code>#pragma interrupt function-name</code>	Designates function-name as an interrupt function.

*What are the definitions for `__DATE__` and `__TIME__` respectively, when the date and time of translation are not available? (ISO 6.8.8)*

Not applicable. The compiler is not supported in environments where these functions are not available.

## A.15 LIBRARY FUNCTIONS

Implementation-Defined Behavior for Library Functions is covered in section G.3.14 of the ANSI C Standard.

*What is the null pointer constant to which the macro NULL expands? (ISO 7.1.5)*

0.

*How is the diagnostic printed by the assert function recognized, and what is the termination behavior of this function? (ISO 7.2)*

The assert function prints the file name, line number and test expression, separated by the colon character (:). It then calls the abort function.

*What characters are tested for by the isalnum, isalpha, iscntrl, islower, isprint and isupper functions? (ISO 7.3.1)*

**TABLE A-5: CHARACTERS TESTED BY IS FUNCTIONS**

Function	Characters tested
isalnum	One of the letters or digits: isalpha or isdigit.
isalpha	One of the letters: islower or isupper.
iscntrl	One of the five standard motion control characters, backspace and alert: \f, \n, \r, \t, \v, \b, \a.
islower	One of the letters 'a' through 'z'.
isprint	A graphic character or the space character: isalnum or ispunct or space.
isupper	One of the letters 'A' through 'Z'.
ispunct	One of the characters: ! " # % & ' ( ) ; < = > ? [ \ ] * + , - . / : ^

*What values are returned by the mathematics functions after a domain errors? (ISO 7.5.1)*

NaN.

*Do the mathematics functions set the integer expression errno to the value of the macro ERANGE on underflow range errors? (ISO 7.5.1)*

Yes.

*Do you get a domain error or is zero returned when the fmod function has a second argument of zero? (ISO 7.5.6.4)*

Domain error.

## A.16 SIGNALS

*What is the set of signals for the signal function? (ISO 7.7.1.1)*

**TABLE A-6: SIGNAL FUNCTION**

Name	Description
SIGABRT	Abnormal termination.
SIGINT	Receipt of an interactive attention signal.
SIGILL	Detection of an invalid function image.
SIGFPE	An erroneous arithmetic operation.
SIGSEGV	An invalid access to storage.
SIGTERM	A termination request sent to the program.

*Describe the parameters and the usage of each signal recognized by the signal function. (ISO 7.7.1.1)*

Application defined.

*Describe the default handling and the handling at program startup for each signal recognized by the signal function? (ISO 7.7.1.1)*

None.

*If the equivalent of signal (sig, SIG\_DFL) is not executed prior to the call of a signal handler, what blocking of the signal is performed? (ISO 7.7.1.1)*

None.

*Is the default handling reset if a SIGILL signal is received by a handler specified to the signal function? (ISO 7.7.1.1)*

No.

## A.17 STREAMS AND FILES

*Does the last line of a text stream require a terminating new line character? (ISO 7.9.2)*

No.

*Do space characters, that are written out to a text stream immediately before a new line character, appear when the stream is read back in? (ISO 7.9.2)*

Yes.

*How many null characters may be appended to data written to a binary stream? (ISO 7.9.2)*

None.

*Is the file position indicator of an append mode stream initially positioned at the start or end of the file? (ISO 7.9.3)*

Start.

*Does a write on a text stream cause the associated file to be truncated beyond that point? (ISO 7.9.3)*

Application defined.

*Describe the characteristics of file buffering. (ISO 7.9.3)*

Fully buffered.

*Can zero-length file actually exist? (ISO 7.9.3)*

Yes.

*What are the rules for composing a valid file name? (ISO 7.9.3)*

Application defined.

*Can the same file be open multiple times? (ISO 7.9.3)*

Application defined.

*What is the effect of the remove function on an open file? (ISO 7.9.4.1)*

Application defined.

*What is the effect if a file with the new name exists prior to a call to the rename function? (ISO 7.9.4.2)*

Application defined.

*What is the form of the output for %p conversion in the fprintf function? (ISO 7.9.6.1)*

A hexadecimal representation.

*What form does the input for %p conversion in the fscanf function take? (ISO 7.9.6.2)*

A hexadecimal representation.

## A.18 TMPFILE

*Is an open temporary file removed if the program terminates abnormally? (ISO 7.9.4.3)*  
Yes.

## A.19 ERRNO

*What value is the macro `errno` set to by the `fgetpos` or `ftell` function on failure? (ISO 7.9.9.1, (ISO 7.9.9.4)*

Application defined.

*What is the format of the messages generated by the `perror` function? (ISO 7.9.10.4)*

The argument to `perror`, followed by a colon, followed by a text description of the value of `errno`.

## A.20 MEMORY

*What is the behavior of the `calloc`, `malloc` or `realloc` function if the size requested is zero? (ISO 7.10.3)*

A block of zero length is allocated.

## A.21 ABORT

*What happens to open and temporary files when the `abort` function is called? (ISO 7.10.4.1)*

Nothing.

## A.22 EXIT

*What is the status returned by the `exit` function if the value of the argument is other than zero, `EXIT_SUCCESS`, or `EXIT_FAILURE`? (ISO 7.10.4.3)*

The value of the argument.

## A.23 GETENV

*What limitations are there on environment names? (ISO 7.10.4.4)*

Application defined.

*Describe the method used to alter the environment list obtained by a call to the `getenv` function. (ISO 7.10.4.4)*

Application defined.

## A.24 SYSTEM

*Describe the format of the string that is passed to the `system` function. (ISO 7.10.4.5)*

Application defined.

*What mode of execution is performed by the `system` function? (ISO 7.10.4.5)*

Application defined.

## A.25 STRERROR

Describe the format of the error message output by the *strerror* function. (ISO 7.11.6.2)

A plain character string.

List the contents of the error message strings returned by a call to the *strerror* function. (ISO 7.11.6.2)

**TABLE A-7: ERROR MESSAGE STRINGS**

Errno	Message
0	No error
EDOM	Domain error
ERANGE	Range error
EFPOS	File positioning error
EFOPEN	File open error
nnn	Error #nnn

---

---

## Appendix B. Diagnostics

---

---

### B.1 INTRODUCTION

This appendix lists the most common diagnostic messages generated by the MPLAB XC16 C Compiler.

The compiler can produce two kinds of diagnostic messages: Errors and Warnings. Each kind has a different purpose.

- Error messages report problems that make it impossible to compile your program. The compiler reports errors with the source file name, and the line number where the problem is apparent.
- Warning messages report other unusual conditions in your code that may indicate a problem, although compilation can (and does) proceed. Warning messages also report the source file name and line number, but include the text `warning:` to distinguish them from error messages.

Warnings may indicate danger points that should be checked to ensure that your program performs as directed. A warning may signal that obsolete features or non-standard features of the compiler are being used. Many warnings are issued only if you ask for them with one of the `-w` options (for instance, `-Wall` requests a variety of useful warnings).

In rare instances, the compiler may issue an internal error message report. This signifies that the compiler itself has detected a fault that should be reported to Microchip Support. Details on contacting support are located in the **Section "Preface"**.

### B.2 ERRORS

#### Symbols

##### **`\x` used with no following HEX digits**

The escape sequence `\x` should be followed by hex digits.

##### **`'&'` constraint used with no register class**

The asm statement is invalid.

##### **`'%'` constraint used with last operand**

The asm statement is invalid.

##### **`#elif` after `#else`**

In a preprocessor conditional, the `#else` clause must appear after any `#elif` clauses.

##### **`#elif` without `#if`**

In a preprocessor conditional, the `#if` must be used before using the `#elif`.

##### **`#else` after `#else`**

In a preprocessor conditional, the `#else` clause must appear only once.

##### **`#else` without `#if`**

In a preprocessor conditional, the `#if` must be used before using the `#else`.

## **#endif without #if**

In a preprocessor conditional, the #if must be used before using the #endif.

## **#error 'message'**

This error appears in response to a #error directive.

## **#if with no expression**

An expression that evaluates to a constant arithmetic value was expected.

## **#include expects "FILENAME" or <FILENAME>**

The file name for the #include is missing or incomplete. It must be enclosed by quotes or angle brackets.

## **#' is not followed by a macro parameter**

The stringsize operator, '#' must be followed by a macro argument name.

## **#keyword expects "FILENAME" or <FILENAME>**

The specified #keyword expects a quoted or bracketed file name as an argument.

## **#' is not followed by a macro parameter**

The '#' operator should be followed by a macro argument name.

## **## cannot appear at either end of a macro expansion**

The concatenation operator, '##' may not appear at the start or the end of a macro expansion.

## **A**

### **a parameter list with an ellipsis can't match an empty parameter name list declaration**

The declaration and definition of a function must be consistent.

### **"symbol" after #line is not a positive integer**

#line is expecting a source line number which must be positive.

### **aggregate value used where a complex was expected**

Do not use aggregate values where complex values are expected.

### **aggregate value used where a float was expected**

Do not use aggregate values where floating-point values are expected.

### **aggregate value used where an integer was expected**

Do not use aggregate values where integer values are expected.

### **alias arg not a string**

The argument to the alias attribute must be a string that names the target for which the current identifier is an alias.

### **alignment may not be specified for 'identifier'**

The aligned attribute may only be used with a variable.

### **'\_\_alignof' applied to a bit-field**

The '\_\_alignof' operator may not be applied to a bit-field.

### **alternate interrupt vector is not a constant**

The interrupt vector number must be an integer constant.

### **alternate interrupt vector number *n* is not valid**

A valid interrupt vector number is required.



**ambiguous abbreviation argument**

The specified command-line abbreviation is ambiguous.

**an argument type that has a default promotion can't match an empty parameter name list declaration.**

The declaration and definition of a function must be consistent.

**args to be formatted is not ...**

The first-to-check index argument of the format attribute specifies a parameter that is not declared '...'.

**argument '*identifier*' doesn't match prototype**

Function argument types should match the function's prototype.

**argument of 'asm' is not a constant string**

The argument of 'asm' must be a constant string.

**argument to '-B' is missing**

The directory name is missing.

**argument to '-l' is missing**

The library name is missing.

**argument to '-specs' is missing**

The name of the specs file is missing.

**argument to '-specs=' is missing**

The name of the specs file is missing.

**argument to '-x' is missing**

The language name is missing.

**argument to '-Xlinker' is missing**

The argument to be passed to the linker is missing.

**arithmetic on pointer to an incomplete type**

Arithmetic on a pointer to an incomplete type is not allowed.

**array index in non-array initializer**

Do not use array indices in non-array initializers.

**array size missing in '*identifier*'**

An array size is missing.

**array subscript is not an integer**

Array subscripts must be integers.

**'asm' operand constraint incompatible with operand size**

The asm statement is invalid.

**'asm' operand requires impossible reload**

The asm statement is invalid.

**asm template is not a string constant**

Asm templates must be string constants.

**assertion without predicate**

#assert or #unassert must be followed by a predicate, which must be a single identifier.

**'*attribute*' attribute applies only to functions**

The attribute '*attribute*' may only be applied to functions.

## B

### **bit-field '*identifier*' has invalid type**

Bit-fields must be of enumerated or integral type.

### **bit-field '*identifier*' width not an integer constant**

Bit-field widths must be integer constants.

### **both long and short specified for '*identifier*'**

A variable cannot be of type long and of type short.

### **both signed and unsigned specified for '*identifier*'**

A variable cannot be both signed and unsigned.

### **braced-group within expression allowed only inside a function**

It is illegal to have a braced-group within expression outside a function.

### **break statement not within loop or switch**

Break statements must only be used within a loop or switch.

### **\_\_builtin\_longjmp second argument must be 1**

\_\_builtin\_longjmp requires its second argument to be 1.

## C

### **called object is not a function**

Only functions may be called in C.

### **cannot convert to a pointer type**

The expression cannot be converted to a pointer type.

### **cannot put object with volatile field into register**

It is not legal to put an object with a volatile field into a register.

### **cannot reload integer constant operand in '*asm*'**

The asm statement is invalid.

### **cannot specify both near and far attributes**

The attributes near and far are mutually exclusive, only one may be used for a function or variable.

### **cannot take address of bit-field '*identifier*'**

It is not legal to attempt to take address of a bit-field.

### **can't open '*file*' for writing**

The system cannot open the specified '*file*'. Possible causes are not enough disk space to open the file, the directory does not exist, or there is no write permission in the destination directory.

### **can't set '*attribute*' attribute after definition**

The '*attribute*' attribute must be used when the symbol is defined.

### **case label does not reduce to an integer constant**

Case labels must be compile-time integer constants.

### **case label not within a switch statement**

Case labels must be within a switch statement.

### **cast specifies array type**

It is not permissible for a cast to specify an array type.

**cast specifies function type**

It is not permissible for a cast to specify a function type.

**cast to union type from type not present in union**

When casting to a union type, do so from type present in the union.

**char-array initialized from wide string**

Char-arrays should not be initialized from wide strings. Use ordinary strings.

**file: *compiler* compiler not installed on this system**

Only the C compiler is distributed; other high-level languages are not supported.

**complex invalid for '*identifier*'**

The complex qualifier may only be applied to integral and floating types.

**conflicting types for '*identifier*'**

Multiple, inconsistent declarations exist for identifier.

**continue statement not within loop**

Continue statements must only be used within a loop.

**conversion to non-scalar type requested**

Type conversion must be to a scalar (not aggregate) type.

**D****data type of '*name*' isn't suitable for a register**

The data type does not fit into the requested register.

**declaration for parameter '*identifier*' but no such parameter**

Only parameters in the parameter list may be declared.

**declaration of '*identifier*' as array of functions**

It is not legal to have an array of functions.

**declaration of '*identifier*' as array of voids**

It is not legal to have an array of voids.

**'*identifier*' declared as function returning a function**

Functions may not return functions.

**'*identifier*' declared as function returning an array**

Functions may not return arrays.

**decrement of pointer to unknown structure**

Do not decrement a pointer to an unknown structure.

**'default' label not within a switch statement**

Default case labels must be within a switch statement.

**'*symbol*' defined both normally and as an alias**

A '*symbol*' can not be used as an alias for another symbol if it has already been defined.

**'defined' cannot be used as a macro name**

The macro name cannot be called 'defined'.

**dereferencing pointer to incomplete type**

A dereferenced pointer must be a pointer to an incomplete type.

**division by zero in #if**

Division by zero is not computable.

**duplicate case value**

Case values must be unique.

**duplicate label '*identifier*'**

Labels must be unique within their scope.

**duplicate macro parameter '*symbol*'**

'symbol' has been used more than once in the parameter list.

**duplicate member '*identifier*'**

Structures may not have duplicate members.

**duplicate (or overlapping) case value**

Case ranges must not have a duplicate or overlapping value. The error message 'this is the first entry overlapping that value' will provide the location of the first occurrence of the duplicate or overlapping value. Case ranges are an extension of the ANSI standard for the compiler.

**E****elements of array '*identifier*' have incomplete type**

Array elements should have complete types.

**empty character constant**

Empty character constants are not legal.

**empty file name in '*#keyword*'**

The file name specified as an argument of the specified #keyword is empty.

**empty index range in initializer**

Do not use empty index ranges in initializers

**empty scalar initializer**

Scalar initializers must not be empty.

**enumerator value for '*identifier*' not integer constant**

Enumerator values must be integer constants.

**error closing '*file*'**

The system cannot close the specified '*file*'. Possible causes are not enough disk space to write to the file or the file is too big.

**error writing to '*file*'**

The system cannot write to the specified '*file*'. Possible causes are not enough disk space to write to the file or the file is too big.

**excess elements in char array initializer**

There are more elements in the list than the initializer value states.

**excess elements in struct initializer**

Do not use excess elements in structure initializers.

**expression statement has incomplete type**

The type of the expression is incomplete.

**extra brace group at end of initializer**

Do not place extra brace groups at the end of initializers.

**extraneous argument to '*option*' option**

There are too many arguments to the specified command-line option.

## F

### **'*identifier*' fails to be a typedef or built in type**

A data type must be a typedef or built-in type.

### **field '*identifier*' declared as a function**

Fields may not be declared as functions.

### **field '*identifier*' has incomplete type**

Fields must have complete types.

### **first argument to `__builtin_choose_expr` not a constant**

The first argument must be a constant expression that can be determined at compile time.

### **flexible array member in otherwise empty struct**

A flexible array member must be the last element of a structure with more than one named member.

### **flexible array member in union**

A flexible array member cannot be used in a union.

### **flexible array member not at end of struct**

A flexible array member must be the last element of a structure.

### **'for' loop initial declaration used outside C99 mode**

A 'for' loop initial declaration is not valid outside C99 mode.

### **format string arg follows the args to be formatted**

The arguments to the format attribute are inconsistent. The format string argument index must be less than the index of the first argument to check.

### **format string arg not a string type**

The format string index argument of the format attribute specifies a parameter which is not a string type.

### **format string has invalid operand number**

The operand number argument of the format attribute must be a compile-time constant.

### **function definition declared '*register*'**

Function definitions may not be declared '*register*'.

### **function definition declared '*typedef*'**

Function definitions may not be declared '*typedef*'.

### **function does not return string type**

The `format_arg` attribute may only be used with a function which return value is a string type.

### **function '*identifier*' is initialized like a variable**

It is not legal to initialize a function like a variable.

### **function return type cannot be function**

The return type of a function cannot be a function.

## G

### **global register variable follows a function definition**

Global register variables should precede function definitions.

### **global register variable has initial value**

Do not specify an initial value for a global register variable.

### **global register variable '*identifier*' used in nested function**

Do not use a global register variable in a nested function.

## H

### **'*identifier*' has an incomplete type**

It is not legal to have an incomplete type for the specified '*identifier*'.

### **'*identifier*' has both 'extern' and initializer**

A variable declared 'extern' cannot be initialized.

### **hexadecimal floating constants require an exponent**

Hexadecimal floating constants must have exponents.

## I

### **implicit declaration of function '*identifier*'**

The function identifier is used without a preceding prototype declaration or function definition.

### **impossible register constraint in 'asm'**

The asm statement is invalid.

### **incompatible type for argument *n* of '*identifier*'**

When calling functions in C, ensure that actual argument types match the formal parameter types.

### **incompatible type for argument *n* of indirect function call**

When calling functions in C, ensure that actual argument types match the formal parameter types.

### **incompatible types in *operation***

The types used in *operation* must be compatible.

### **incomplete '*name*' option**

The option to the command-line parameter *name* is incomplete.

### **inconsistent operand constraints in an 'asm'**

The asm statement is invalid.

### **increment of pointer to unknown structure**

Do not increment a pointer to an unknown structure.

### **initializer element is not computable at load time**

Initializer elements must be computable at load time.

### **initializer element is not constant**

Initializer elements must be constant.

### **initializer fails to determine size of '*identifier*'**

An array initializer fails to determine its size.

**initializer for static variable is not constant**

Static variable initializers must be constant.

**initializer for static variable uses complicated arithmetic**

Static variable initializers should not use complicated arithmetic.

**input operand constraint contains '*constraint*'**

The specified constraint is not valid for an input operand.

**int-array initialized from non-wide string**

Int-arrays should not be initialized from non-wide strings.

**interrupt functions must not take parameters**

An interrupt function cannot receive parameters. *void* must be used to state explicitly that the argument list is empty.

**interrupt functions must return void**

An interrupt function must have a return type of *void*. No other return type is allowed.

**interrupt modifier '*name*' unknown**

The compiler was expecting '*irq*', '*altirq*' or '*save*' as an interrupt attribute modifier.

**interrupt modifier syntax error**

There is a syntax error with the interrupt attribute modifier.

**interrupt pragma must have file scope**

#pragma interrupt must be at file scope.

**interrupt save modifier syntax error**

There is a syntax error with the '*save*' modifier of the interrupt attribute.

**interrupt vector is not a constant**

The interrupt vector number must be an integer constant.

**interrupt vector number *n* is not valid**

A valid interrupt vector number is required.

**invalid #ident directive**

#ident should be followed by a quoted string literal.

**invalid arg to '*\_\_builtin\_frame\_address*'**

The argument should be the level of the caller of the function (where 0 yields the frame address of the current function, 1 yields the frame address of the caller of the current function, and so on) and is an integer literal.

**invalid arg to '*\_\_builtin\_return\_address*'**

The level argument must be an integer literal.

**invalid argument for '*name*'**

The compiler was expecting '*data*' or '*prog*' as the space attribute parameter.

**invalid character '*character*' in #if**

This message appears when an unprintable character, such as a control character, appears after #if.

**invalid initial value for member '*name*'**

Bit-field '*name*' can only be initialized by an integer.

**invalid initializer**

Do not use invalid initializers.

**Invalid location qualifier: '*symbol*'**

Expecting '*sfr*' or '*gpr*', which are ignored on dsPIC DSC devices, as location qualifiers.

**invalid operands to binary '*operator*'**

The operands to the specified binary operator are invalid.

**Invalid option '*option*'**

The specified command-line option is invalid.

**Invalid option '*symbol*' to interrupt pragma**

Expecting shadow and/or save as options to interrupt pragma.

**Invalid option to interrupt pragma**

Garbage at the end of the pragma.

**Invalid or missing function name from interrupt pragma**

The interrupt pragma requires the name of the function being called.

**Invalid or missing section name**

The section name must start with a letter or underscore ('\_') and be followed by a sequence of letters, underscores and/or numbers. The names '*access*', '*shared*' and '*overlay*' have special meaning.

**invalid preprocessing directive #'*directive*'**

Not a valid preprocessing directive. Check the spelling.

**invalid preprologue argument**

The preprologue option is expecting an assembly statement or statements for its argument enclosed in double quotes.

**invalid register name for '*name*'**

File scope variable '*name*' declared as a register variable with an illegal register name.

**invalid register name '*name*' for register variable**

The specified *name* is not the name of a register.

**invalid save variable in interrupt pragma**

Expecting a symbol or symbols to save.

**invalid storage class for function '*identifier*'**

Functions may not have the 'register' storage class.

**invalid suffix '*suffix*' on integer constant**

Integer constants may be suffixed by the letters 'u', 'U', 'l' and 'L' only.

**invalid suffix on floating constant**

A floating constant suffix may be 'f', 'F', 'l' or 'L' only. If there are two 'L's, they must be adjacent and the same case.

**invalid type argument of '*operator*'**

The type of the argument to *operator* is invalid.

**invalid type modifier within pointer declarator**

Only `const` or `volatile` may be used as type modifiers within a pointer declarator.

**invalid use of array with unspecified bounds**

Arrays with unspecified bounds must be used in valid ways.

**invalid use of incomplete typedef '*typedef*'**

The specified *typedef* is being used in an invalid way; this is not allowed.



**invalid use of undefined type ‘*type identifier*’**

The specified *type* is being used in an invalid way; this is not allowed.

**invalid use of void expression**

Void expressions must not be used.

**“*name*” is not a valid filename**

#line requires a valid file name.

**‘*filename*’ is too large**

The specified file is too large to process the file. Its probably larger than 4 GB, and the preprocessor refuses to deal with such large files. It is required that files be less than 4 GB in size.

**ISO C forbids data definition with no type or storage class**

A type specifier or storage class specifier is required for a data definition in ISO C.

**ISO C requires a named argument before ‘...’**

ISO C requires a named argument before ‘...’.

## L

**label *label* referenced outside of any function**

Labels may only be referenced inside functions.

**label ‘*label*’ used but not defined**

The specified *label* is used but is not defined.

**language ‘*name*’ not recognized**

Permissible languages include: c assembler none.

***filename*: linker input file unused because linking not done**

The specified *filename* was specified on the command line, and it was taken to be a linker input file (since it was not recognized as anything else). However, the link step was not run. Therefore, this file was ignored.

**long long long is too long for GCC**

The compiler supports integers no longer than `long long`.

**long or short specified with char for ‘*identifier*’**

The long and short qualifiers cannot be used with the char type.

**long or short specified with floating type for ‘*identifier*’**

The long and short qualifiers cannot be used with the float type.

**long, short, signed or unsigned invalid for ‘*identifier*’**

The long, short and signed qualifiers may only be used with integral types.

## M

**macro names must be identifiers**

Macro names must start with a letter or underscore followed by more letters, numbers or underscores.

**macro parameters must be comma-separated**

Commas are required between parameters in a list of parameters.

**macro ‘*name*’ passed *n* arguments, but takes just *n***

Too many arguments were passed to macro ‘*name*’.

**macro '*name*' requires *n* arguments, but only *n* given**

Not enough arguments were passed to macro '*name*'.

**matching constraint not valid in output operand**

The asm statement is invalid.

**'*symbol*' may not appear in macro parameter list**

'*symbol*' is not allowed as a parameter.

**Missing '=' for 'save' in interrupt pragma**

The save parameter requires an equal sign before the variable(s) are listed. For example, `#pragma interrupt isr0 save=var1,var2`

**missing '(' after predicate**

`#assert` or `#unassert` expects parentheses around the answer. For example:

```
ns#assert PREDICATE (ANSWER)
```

**missing '(' in expression**

Parentheses are not matching, expecting an opening parenthesis.

**missing ')' after "defined"**

Expecting a closing parenthesis.

**missing ')' in expression**

Parentheses are not matching, expecting a closing parenthesis.

**missing ')' in macro parameter list**

The macro is expecting parameters to be within parentheses and separated by commas.

**missing ')' to complete answer**

`#assert` or `#unassert` expects parentheses around the answer.

**missing argument to '*option*' option**

The specified command-line option requires an argument.

**missing binary operator before token '*token*'**

Expecting an operator before the '*token*'.

**missing terminating '*character*' character**

Missing terminating character such as a single quote '*character*', double quote "*character*" or right angle bracket *character* >.

**missing terminating > character**

Expecting terminating > in `#include` directive.

**more than *n* operands in 'asm'**

The asm statement is invalid.

**multiple default labels in one switch**

Only a single default label may be specified for each switch.

**multiple parameters named '*identifier*'**

Parameter names must be unique.

**multiple storage classes in declaration of '*identifier*'**

Each declaration should have a single storage class.

## N

### **negative width in bit-field '*identifier*'**

Bit-field widths may not be negative.

### **nested function '*name*' *declared* '*extern*'**

A nested function cannot be declared '*extern*'.

### **nested redefinition of '*identifier*'**

Nested redefinitions are illegal.

### **no data type for mode '*mode*'**

The argument mode specified for the mode attribute is a recognized GCC machine mode, but it is not one that is implemented in the compiler.

### **no include path in which to find '*name*'**

Cannot find include file '*name*'.

### **no macro name given in #'*directive*' directive**

A macro name must follow the #define, #undef, #ifdef or #ifndef directives.

### **nonconstant array index in initializer**

Only constant array indices may be used in initializers.

### **non-prototype definition here**

If a function prototype follows a definition without a prototype, and the number of arguments is inconsistent between the two, this message identifies the line number of the non-prototype definition.

### **number of arguments doesn't match prototype**

The number of function arguments must match the function's prototype.

## O

### **operand constraint contains incorrectly positioned '+' or '='.**

The asm statement is invalid.

### **operand constraints for '*asm*' differ in number of alternatives**

The asm statement is invalid.

### **operator "*defined*" requires an identifier**

"defined" is expecting an identifier.

### **operator '*symbol*' has no right operand**

Preprocessor operator '*symbol*' requires an operand on the right side.

### **output number *n* not directly addressable**

The asm statement is invalid.

### **output operand constraint lacks '='**

The asm statement is invalid.

### **output operand is constant in '*asm*'**

The asm statement is invalid.

### **overflow in enumeration values**

Enumeration values must be in the range of '*int*'.

## P

### **parameter '*identifier*' declared void**

Parameters may not be declared void.

### **parameter '*identifier*' has incomplete type**

Parameters must have complete types.

### **parameter '*identifier*' has just a forward declaration**

Parameters must have complete types; forward declarations are insufficient.

### **parameter '*identifier*' is initialized**

It is not legal to initialize parameters.

### **parameter name missing**

The macro was expecting a parameter name. Check for two commas without a name between.

### **parameter name missing from parameter list**

Parameter names must be included in the parameter list.

### **parameter name omitted**

Parameter names may not be omitted.

### **param types given both in param list and separately**

Parameter types should be given either in the parameter list or separately, but not both.

### **parse error**

The source line cannot be parsed; it contains errors.

### **pointer value used where a complex value was expected**

Do not use pointer values where complex values are expected.

### **pointer value used where a floating point value was expected**

Do not use pointer values where floating-point values are expected.

### **pointers are not permitted as case values**

A case value must be an integer-valued constant or constant expression.

### **predicate must be an identifier**

`#assert` or `#unassert` require a single identifier as the predicate.

### **predicate's answer is empty**

The `#assert` or `#unassert` has a predicate and parentheses but no answer inside the parentheses, which is required.

### **previous declaration of '*identifier*'**

This message identifies the location of a previous declaration of identifier that conflicts with the current declaration.

### ***identifier* previously declared here**

This message identifies the location of a previous declaration of identifier that conflicts with the current declaration.

### ***identifier* previously defined here**

This message identifies the location of a previous definition of identifier that conflicts with the current definition.

### **prototype declaration**

Identifies the line number where a function prototype is declared. Used in conjunction with other error messages.

## R

### **redeclaration of '*identifier*'**

The *identifier* is multiply declared.

### **redeclaration of '*enum identifier*'**

Enums may not be redeclared.

### **'*identifier*' redeclared as different kind of symbol**

Multiple, inconsistent declarations exist for *identifier*.

### **redefinition of '*identifier*'**

The *identifier* is multiply defined.

### **redefinition of '*struct identifier*'**

Structs may not be redefined.

### **redefinition of '*union identifier*'**

Unions may not be redefined.

### **register name given for non-register variable '*name*'**

Attempt to map a register to a variable which is not marked as register.

### **register name not specified for '*name*'**

File scope variable '*name*' declared as a register variable without providing a register.

### **register specified for '*name*' isn't suitable for data type**

Alignment or other restrictions prevent using requested register.

### **request for member '*identifier*' in something not a structure or union**

Only structure or unions have members. It is not legal to reference a member of anything else, since nothing else has members.

### **requested alignment is not a constant**

The argument to the aligned attribute must be a compile-time constant.

### **requested alignment is not a power of 2**

The argument to the aligned attribute must be a power of two.

### **requested alignment is too large**

The alignment size requested is larger than the linker allows. The size must be 4096 or less and a power of 2.

### **return type is an incomplete type**

Return types must be complete.

## S

### **save variable '*name*' index not constant**

The subscript of the array '*name*' is not a constant integer.

### **save variable '*name*' is not word aligned**

The object being saved must be word aligned.

### **save variable '*name*' size is not even**

The object being saved must be evenly sized.

### **save variable '*name*' size is not known**

The object being saved must have a known size.

**section attribute cannot be specified for local variables**

Local variables are always allocated in registers or on the stack. It is therefore not legal to attempt to place local variables in a named section.

**section attribute not allowed for *identifier***

The section attribute may only be used with a function or variable.

**section of *identifier* conflicts with previous declaration**

If multiple declarations of the same *identifier* specify the section attribute, then the value of the attribute must be consistent.

**sfr address '*address*' is not valid**

The address must be less than 0x2000 to be valid.

**sfr address is not a constant**

The sfr address must be a constant.

**'size of' applied to a bit-field**

'sizeof' must not be applied to a bit-field.

**size of array '*identifier*' has non-integer type**

Array size specifiers must be of integer type.

**size of array '*identifier*' is negative**

Array sizes may not be negative.

**size of array '*identifier*' is too large**

The specified array is too large.

**size of variable '*variable*' is too large**

The maximum size of the variable can be 32768 bytes.

**storage class specified for parameter '*identifier*'**

A storage class may not be specified for a parameter.

**storage size of '*identifier*' isn't constant**

Storage size must be compile-time constants.

**storage size of '*identifier*' isn't known**

The size of *identifier* is incompletely specified.

**stray '*character*' in program**

Do not place stray '*character*' characters in the source program.

**strftime formats cannot format arguments**

While using the attribute format when the archetype parameter is strftime, the third parameter to the attribute, which specifies the first parameter to match against the format string, should be 0. strftime style functions do not have input values to match against a format string.

**structure has no member named '*identifier*'**

A structure member named '*identifier*' is referenced; but the referenced structure contains no such member. This is not allowed.

**subscripted value is neither array nor pointer**

Only arrays or pointers may be subscripted.

**switch quantity not an integer**

Switch quantities must be integers

**symbol '*symbol*' not defined**

The symbol '*symbol*' needs to be declared before it may be used in the pragma.

**syntax error**

A syntax error exists on the specified line.

**syntax error ':' without preceding '?'**

A ':' must be preceded by '?' in the '?:' operator.

**T****the only valid combination is 'long double'**

The long qualifier is the only qualifier that may be used with the double type.

**this built-in requires a frame pointer**

`__builtin_return_address` requires a frame pointer. Do not use the `-fomit-frame-pointer` option.

**this is a previous declaration**

If a label is duplicated, this message identifies the line number of a preceding declaration.

**too few arguments to function**

When calling a function in C, do not specify fewer arguments than the function requires. Nor should you specify too many.

**too few arguments to function '*identifier*'**

When calling a function in C, do not specify fewer arguments than the function requires. Nor should you specify too many.

**too many alternatives in 'asm'**

The asm statement is invalid.

**too many arguments to function**

When calling a function in C, do not specify more arguments than the function requires. Nor should you specify too few.

**too many arguments to function '*identifier*'**

When calling a function in C, do not specify more arguments than the function requires. Nor should you specify too few.

**too many decimal points in number**

Expecting only one decimal point.

**top-level declaration of '*identifier*' specifies 'auto'**

Auto variables can only be declared inside functions.

**two or more data types in declaration of '*identifier*'**

Each identifier may have only a single data type.

**two types specified in one empty declaration**

No more than one type should be specified.

**type of formal parameter *n* is incomplete**

Specify a complete type for the indicated parameter.

**type mismatch in conditional expression**

Types in conditional expressions must not be mismatched.

**typedef '*identifier*' is initialized**

It is not legal to initialize typedef's. Use `__typeof__` instead.

## U

### **'*identifier*' undeclared (first use in this function)**

The specified identifier must be declared.

### **'*identifier*' undeclared here (not in a function)**

The specified identifier must be declared.

### **union has no member named '*identifier*'**

A union member named '*identifier*' is referenced, but the referenced union contains no such member. This is not allowed.

### **unknown field '*identifier*' specified in initializer**

Do not use unknown fields in initializers.

### **unknown machine mode '*mode*'**

The argument *mode* specified for the mode attribute is not a recognized machine mode.

### **unknown register name '*name*' in 'asm'**

The asm statement is invalid.

### **unrecognized format specifier**

The argument to the format attribute is invalid.

### **unrecognized option '*-option*'**

The specified command-line option is not recognized.

### **unrecognized option '*option*'**

'*option*' is not a known option.

### **'*identifier*' used prior to declaration**

The identifier is used prior to its declaration.

### **unterminated #'*name*'**

#endif is expected to terminate a #if, #ifdef or #ifndef conditional.

### **unterminated argument list invoking macro '*name*'**

Evaluation of a function macro has encountered the end of file before completing the macro expansion.

### **unterminated comment**

The end of file was reached while scanning for a comment terminator.

## V

### **'*va\_start*' used in function with fixed args**

'*va\_start*' should be used only in functions with variable argument lists.

### **variable '*identifier*' has initializer but incomplete type**

It is not legal to initialize variables with incomplete types.

### **variable or field '*identifier*' declared void**

Neither variables nor fields may be declared void.

### **variable-sized object may not be initialized**

It is not legal to initialize a variable-sized object.

### **virtual memory exhausted**

Not enough memory left to write error message.



**void expression between '(' and ')'**

Expecting a constant expression but found a void expression between the parentheses.

**'void' in parameter list must be the entire list**

If 'void' appears as a parameter in a parameter list, then there must be no other parameters.

**void value not ignored as it ought to be**

The value of a void function should not be used in an expression.

**W****warning: -pipe ignored because -save-temps specified**

The -pipe option cannot be used with the -save-temps option.

**warning: -pipe ignored because -time specified**

The -pipe option cannot be used with the -time option.

**warning: '-x spec' after last input file has no effect**

The '-x' command line option affects only those files named after its on the command line; if there are no such files, then this option has no effect.

**weak declaration of 'name' must be public**

Weak symbols must be externally visible.

**weak declaration of 'name' must precede definition**

'name' was defined and then declared weak.

**wrong number of arguments specified for *attribute* attribute**

There are too few or too many arguments given for the attribute named '*attribute*'.

**wrong type argument to bit-complement**

Do not use the wrong type of argument to this operator.

**wrong type argument to decrement**

Do not use the wrong type of argument to this operator.

**wrong type argument to increment**

Do not use the wrong type of argument to this operator.

**wrong type argument to unary exclamation mark**

Do not use the wrong type of argument to this operator.

**wrong type argument to unary minus**

Do not use the wrong type of argument to this operator.

**wrong type argument to unary plus**

Do not use the wrong type of argument to this operator.

**Z****zero width for bit-field '*identifier*'**

Bit-fields may not have zero width.

## B.3 WARNINGS

### Symbols

#### **'/' within comment**

A comment mark was found within a comment.

#### **'\$' character(s) in identifier or number**

Dollar signs in identifier names are an extension to the standard.

#### **#'directive' is a GCC extension**

`#warning`, `#include_next`, `#ident`, `#import`, `#assert` and `#unassert` directives are GCC extensions and are not of ISO C89.

#### **#import is obsolete, use an #ifndef wrapper in the header file**

The `#import` directive is obsolete. `#import` was used to include a file if it hadn't already been included. Use the `#ifndef` directive instead.

#### **#include\_next in primary source file**

`#include_next` starts searching the list of header file directories after the directory in which the current file was found. In this case, there were no previous header files so it is starting in the primary source file.

#### **#pragma pack (pop) encountered without matching #pragma pack (push, <n>)**

The `pack(pop)` pragma must be paired with a `pack(push)` pragma, which must precede it in the source file.

#### **#pragma pack (pop, identifier) encountered without matching #pragma pack (push, identifier, <n>)**

The `pack(pop)` pragma must be paired with a `pack(push)` pragma, which must precede it in the source file.

#### **#warning: message**

The directive `#warning` causes the preprocessor to issue a warning and continue preprocessing. The tokens following `#warning` are used as the warning message.

## A

#### **absolute address specification ignored**

Ignoring the absolute address specification for the code section in the `#pragma` statement because it is not supported in the compiler. Addresses must be specified in the linker script and code sections can be defined with the keyword `__attribute__`.

#### **address of register variable 'name' requested**

The register specifier prevents taking the address of a variable.

#### **alignment must be a small power of two, not n**

The alignment parameter of the `pack` pragma must be a small power of two.

#### **anonymous enum declared inside parameter list**

An anonymous enum is declared inside a function parameter list. It is usually better programming practice to declare enums outside parameter lists, since they can never become complete types when defined inside parameter lists.

#### **anonymous struct declared inside parameter list**

An anonymous struct is declared inside a function parameter list. It is usually better programming practice to declare structs outside parameter lists, since they can never become complete types when defined inside parameter lists.

## **anonymous union declared inside parameter list**

An anonymous union is declared inside a function parameter list. It is usually better programming practice to declare unions outside parameter lists, since they can never become complete types when defined inside parameter lists.

## **anonymous variadic macros were introduced in C99**

Macros which accept a variable number of arguments is a C99 feature.

## **argument '*identifier*' might be clobbered by 'longjmp' or 'vfork'**

An argument might be changed by a call to longjmp. These warnings are possible only in optimizing compilation.

## **array '*identifier*' assumed to have one element**

The length of the specified array was not explicitly stated. In the absence of information to the contrary, the compiler assumes that it has one element.

## **array subscript has type 'char'**

An array subscript has type 'char'.

## **array type has incomplete element type**

Array types should not have incomplete element types.

## **asm operand *n* probably doesn't match constraints**

The specified extended asm operand probably doesn't match its constraints.

## **assignment of read-only member '*name*'**

The member 'name' was declared as const and cannot be modified by assignment.

## **assignment of read-only variable '*name*'**

'name' was declared as const and cannot be modified by assignment.

## **'*identifier*' attribute directive ignored**

The named attribute is not a known or supported attribute, and is therefore ignored.

## **'*identifier*' attribute does not apply to types**

The named attribute may not be used with types. It is ignored.

## **'*identifier*' attribute ignored**

The named attribute is not meaningful in the given context, and is therefore ignored.

## **'*attribute*' attribute only applies to function types**

The specified attribute can only be applied to the return types of functions and not to other declarations.

## **B**

## **backslash and newline separated by space**

While processing for escape sequences, a backslash and newline were found separated by a space.

## **backslash-newline at end of file**

While processing for escape sequences, a backslash and newline were found at the end of the file.

## **bit-field '*identifier*' type invalid in ISO C**

The type used on the specified identifier is not valid in ISO C.

## **braces around scalar initializer**

A redundant set of braces around an initializer is supplied.

## **built-in function '*identifier*' declared as non-function**

The specified function has the same name as a built-in function, yet is declared as something other than a function.

## **C**

### **C++ style comments are not allowed in ISO C89**

Use C style comments `/*` and `*/` instead of C++ style comments `/**`.

### **call-clobbered register used for global register variable**

Choose a register that is normally saved and restored by function calls (W8-W13), so that library routines will not clobber it.

### **cannot inline function '*main*'**

The function '*main*' is declared with the *inline* attribute. This is not supported, since *main* must be called from the C start-up code, which is compiled separately.

### **can't inline call to '*identifier*' called from here**

The compiler was unable to inline the call to the specified function.

### **case value '*n*' not in enumerated type**

The controlling expression of a switch statement is an enumeration type, yet a case expression has the value *n*, which does not correspond to any of the enumeration values.

### **case value '*value*' not in enumerated type '*name*'**

*'value'* is an extra switch case that is not an element of the enumerated type '*name*'.

### **cast does not match function type**

The return type of a function is cast to a type that does not match the function's type.

### **cast from pointer to integer of different size**

A pointer is cast to an integer that is not 16 bits wide.

### **cast increases required alignment of target type**

When compiling with the `-Wcast-align` command-line option, the compiler verifies that casts do not increase the required alignment of the target type. For example, this warning message will be given if a pointer to char is cast as a pointer to int, since the aligned for char (byte alignment) is less than the alignment requirement for int (word alignment).

### **character constant too long**

Character constants must not be too long.

### **comma at end of enumerator list**

Unnecessary comma at the end of the enumerator list.

### **comma operator in operand of #if**

Not expecting a comma operator in the `#if` directive.

### **comparing floating point with `==` or `!=` is unsafe**

Floating-point values can be approximations to infinitely precise real numbers. Instead of testing for equality, use relational operators to see whether the two values have ranges that overlap.

### **comparison between pointer and integer**

A pointer type is being compared to an integer type.

## **comparison between signed and unsigned**

One of the operands of a comparison is signed, while the other is unsigned. The signed operand will be treated as an unsigned value, which may not be correct.

## **comparison is always $n$**

A comparison involves only constant expressions, so the compiler can evaluate the run time result of the comparison. The result is always  $n$ .

## **comparison is always $n$ due to width of bit-field**

A comparison involving a bit-field always evaluates to  $n$  because of the width of the bit-field.

## **comparison is always false due to limited range of data type**

A comparison will always evaluate to false at run time, due to the range of the data types.

## **comparison is always true due to limited range of data type**

A comparison will always evaluate to true at run time, due to the range of the data types.

## **comparison of promoted ~unsigned with constant**

One of the operands of a comparison is a promoted ~unsigned, while the other is a constant.

## **comparison of promoted ~unsigned with unsigned**

One of the operands of a comparison is a promoted ~unsigned, while the other is unsigned.

## **comparison of unsigned expression $\geq 0$ is always true**

A comparison expression compares an unsigned value with zero. Since unsigned values cannot be less than zero, the comparison will always evaluate to true at run time.

## **comparison of unsigned expression $< 0$ is always false**

A comparison expression compares an unsigned value with zero. Since unsigned values cannot be less than zero, the comparison will always evaluate to false at run time.

## **comparisons like $X \leq Y \leq Z$ do not have their mathematical meaning**

A C expression does not necessarily mean the same thing as the corresponding mathematical expression. In particular, the C expression  $X \leq Y \leq Z$  is not equivalent to the mathematical expression  $X \leq Y \leq Z$ .

## **conflicting types for built-in function '*identifier*'**

The specified function has the same name as a built-in function but is declared with conflicting types.

## **const declaration for '*identifier*' follows non-const**

The specified identifier was declared const after it was previously declared as non-const.

## **control reaches end of non-void function**

All exit paths from non-void function should return an appropriate value. The compiler detected a case where a non-void function terminates, without an explicit return value. Therefore, the return value might be unpredictable.

## **conversion lacks type at end of format**

When checking the argument list of a call to *printf*, *scanf*, etc., the compiler found that a format field in the format string lacked a type specifier.

## **concatenation of string literals with `__FUNCTION__` is deprecated**

`__FUNCTION__` will be handled the same way as `__func__` (which is defined by the ISO standard C99). `__func__` is a variable, not a string literal, so it does not concatenate with other string literals.

## **conflicting types for '*identifier*'**

The specified identifier has multiple, inconsistent declarations.

## **D**

### **data definition has no type or storage class**

A data definition was detected that lacked a type and storage class.

### **data qualifier '*qualifier*' ignored**

Data qualifiers, which include 'access', 'shared' and 'overlay', are not used in the compiler, but are there for compatibility with the MPLAB C Compiler for PIC18 MCUs.

### **declaration of '*identifier*' has 'extern' and is initialized**

Externs should not be initialized.

### **declaration of '*identifier*' shadows a parameter**

The specified *identifier* declaration shadows a parameter, making the parameter inaccessible.

### **declaration of '*identifier*' shadows a symbol from the parameter list**

The specified identifier declaration shadows a symbol from the parameter list, making the symbol inaccessible.

### **declaration of '*identifier*' shadows global declaration**

The specified *identifier* declaration shadows a global declaration, making the global inaccessible.

### **'*identifier*' declared inline after being called**

The specified function was declared inline after it was called.

### **'*identifier*' declared inline after its definition**

The specified function was declared inline after it was defined.

### **'*identifier*' declared 'static' but never defined**

The specified function was declared static, but was never defined.

### **decrement of read-only member '*name*'**

The member '*name*' was declared as const and cannot be modified by decrementing.

### **decrement of read-only variable '*name*'**

'*name*' was declared as const and cannot be modified by decrementing.

### **'*identifier*' defined but not used**

The specified function was defined, but was never used.

### **deprecated use of label at end of compound statement**

A label should not be at the end of a statement. It should be followed by a statement.

### **dereferencing 'void \*\*' pointer**

It is not correct to dereference a 'void \*\*' pointer. Cast it to a pointer of the appropriate type before dereferencing the pointer.

### **division by zero**

Compile-time division by zero has been detected.

**duplicate 'const'**

The 'const' qualifier should be applied to a declaration only once.

**duplicate 'restrict'**

The 'restrict' qualifier should be applied to a declaration only once.

**duplicate 'volatile'**

The 'volatile' qualifier should be applied to a declaration only once.

**E****embedded '\0' in format**

When checking the argument list of a call to *printf*, *scanf*, etc., the compiler found that the format string contains an embedded '\0' (zero), which can cause early termination of format string processing.

**empty body in an else-statement**

An else statement is empty.

**empty body in an if-statement**

An if statement is empty.

**empty declaration**

The declaration contains no names to declare.

**empty range specified**

The range of values in a case range is empty, that is, the value of the low expression is greater than the value of the high expression. Recall that the syntax for case ranges is *case low ... high*.

**'enum identifier' declared inside parameter list**

The specified enum is declared inside a function parameter list. It is usually better programming practice to declare enums outside parameter lists, since they can never become complete types when defined inside parameter lists.

**enum defined inside parms**

An enum is defined inside a function parameter list.

**enumeration value 'identifier' not handled in switch**

The controlling expression of a switch statement is an enumeration type, yet not all enumeration values have case expressions.

**enumeration values exceed range of largest integer**

Enumeration values are represented as integers. The compiler detected that an enumeration range cannot be represented in any of the compiler integer formats, including the largest such format.

**excess elements in array initializer**

There are more elements in the initializer list than the array was declared with.

**excess elements in scalar initializer");**

There should be only one initializer for a scalar variable.

**excess elements in struct initializer**

There are more elements in the initializer list than the structure was declared with.

**excess elements in union initializer**

There are more elements in the initializer list than the union was declared with.

**extra semicolon in struct or union specified**

The structure type or union type contains an extra semicolon.

## **extra tokens at end of #‘directive’ directive**

The compiler detected extra text on the source line containing the #‘directive’ directive.

## **F**

### **-ffunction-sections may affect debugging on some targets**

You may have problems with debugging if you specify both the -g option and the -ffunction-sections option.

### **first argument of ‘identifier’ should be ‘int’**

Expecting declaration of first argument of specified identifier to be of type int.

### **floating constant exceeds range of ‘double’**

A floating-point constant is too large or too small (in magnitude) to be represented as a ‘double’.

### **floating constant exceeds range of ‘float’**

A floating-point constant is too large or too small (in magnitude) to be represented as a ‘float’.

### **floating constant exceeds range of ‘long double’**

A floating-point constant is too large or too small (in magnitude) to be represented as a ‘long double’.

### **floating point overflow in expression**

When folding a floating-point constant expression, the compiler found that the expression overflowed, that is, it could not be represented as float.

### **‘type1’ format, ‘type2’ arg (arg ‘num’)**

The format is of type ‘type1’, but the argument being passed is of type ‘type2’. The argument in question is the ‘num’ argument.

### **format argument is not a pointer (arg *n*)**

When checking the argument list of a call to *printf*, *scanf*, etc., the compiler found that the specified argument number *n* was not a pointer, san the format specifier indicated it should be.

### **format argument is not a pointer to a pointer (arg *n*)**

When checking the argument list of a call to *printf*, *scanf*, etc., the compiler found that the specified argument number *n* was not a pointer san the format specifier indicated it should be.

### **fprefetch-loop-arrays not supported for this target**

The option to generate instructions to prefetch memory is not supported for this target.

### **function call has aggregate value**

The return value of a function is an aggregate.

### **function declaration isn’t a prototype**

When compiling with the -wstrict-prototypes command-line option, the compiler ensures that function prototypes are specified for all functions. In this case, a function definition was encountered without a preceding function prototype.

### **function declared ‘noreturn’ has a ‘return’ statement**

A function was declared with the noreturn attribute-indicating that the function does not return-yet the function contains a return statement. This is inconsistent.



**function might be possible candidate for attribute 'noreturn'**

The compiler detected that the function does not return. If the function had been declared with the 'noreturn' attribute, then the compiler might have been able to generate better code.

**function returns address of local variable**

Functions should not return the addresses of local variables, since, when the function returns, the local variables are de-allocated.

**function returns an aggregate**

The return value of a function is an aggregate.

**function '*name*' redeclared as inline****previous declaration of function '*name*' with attribute noinline**

Function '*name*' was declared a second time with the keyword 'inline', which now allows the function to be considered for inlining.

**function '*name*' redeclared with attribute noinline****previous declaration of function '*name*' was inline**

Function '*name*' was declared a second time with the noinline attribute, which now causes it to be ineligible for inlining.

**function '*identifier*' was previously declared within a block**

The specified function has a previous explicit declaration within a block, yet it has an implicit declaration on the current line.

## G

**GCC does not yet properly implement '['\*']' array declarators**

Variable length arrays are not currently supported by the compiler.

## H

**hex escape sequence out of range**

The hex sequence must be less than 100 in hex (256 in decimal).

## I

**ignoring asm-specifier for non-static local variable '*identifier*'**

The asm-specifier is ignored when it is used with an ordinary, non-register local variable.

**ignoring invalid multibyte character**

When parsing a multibyte character, the compiler determined that it was invalid. The invalid character is ignored.

**ignoring option '*option*' due to invalid debug level specification**

A debug option was used with a debug level that is not a valid debug level.

**ignoring #pragma *identifier***

The specified pragma is not supported by the compiler, and is ignored.

**imaginary constants are a GCC extention**

ISO C does not allow imaginary numeric constants.

**implicit declaration of function '*identifier*'**

The specified function has no previous explicit declaration (definition or function prototype), so the compiler makes assumptions about its return type and parameters.

**increment of read-only member 'name'**

The member 'name' was declared as const and cannot be modified by incrementing.

**increment of read-only variable 'name'**

'name' was declared as const and cannot be modified by incrementing.

**initialization of a flexible array member**

A flexible array member is intended to be dynamically allocated not statically.

**'identifier' initialized and declared 'extern'**

Externs should not be initialized.

**initializer element is not constant**

Initializer elements should be constant.

**inline function 'name' given attribute noinline**

The function 'name' has been declared as inline, but the noinline attribute prevents the function from being considered for inlining.

**inlining failed in call to 'identifier' called from here**

The compiler was unable to inline the call to the specified function.

**integer constant is so large that it is unsigned**

An integer constant value appears in the source code without an explicit unsigned modifier, yet the number cannot be represented as a signed int; therefore, the compiler automatically treats it as an unsigned int.

**integer constant is too large for 'type' type**

An integer constant should not exceed  $2^{32} - 1$  for an unsigned long int,  $2^{63} - 1$  for a long long int or  $2^{64} - 1$  for an unsigned long long int.

**integer overflow in expression**

When folding an integer constant expression, the compiler found that the expression overflowed; that is, it could not be represented as an int.

**invalid application of 'sizeof' to a function type**

It is not recommended to apply the sizeof operator to a function type.

**invalid application of 'sizeof' to a void type**

The sizeof operator should not be applied to a void type.

**invalid digit 'digit' in octal constant**

All digits must be within the radix being used. For instance, only the digits 0 thru 7 may be used for the octal radix.

**invalid second arg to \_\_builtin\_prefetch; using zero**

Second argument must be 0 or 1.

**invalid storage class for function 'name'**

'auto' storage class should not be used on a function defined at the top level. 'static' storage class should not be used if the function is not defined at the top level.

**invalid third arg to \_\_builtin\_prefetch; using zero**

Third argument must be 0, 1, 2, or 3.

**'identifier' is an unrecognized format function type**

The specified *identifier*, used with the format attribute, is not one of the recognized format function types `printf`, `scanf`, or `strftime`.



## **ISO C restricts enumerator values to range of 'int'**

The range of enumerator values must not exceed the range of the int type.

## **ISO C89 forbids compound literals**

Compound literals are not valid in ISO C89.

## **ISO C89 forbids mixed declarations and code**

Declarations should be done first before any code is written. It should not be mixed in with the code.

## **ISO C90 does not support '[' array declarators**

Variable length arrays are not supported in ISO C90.

## **ISO C90 does not support complex types**

Complex types, such as `__complex__ float x`, are not supported in ISO C90.

## **ISO C90 does not support flexible array members**

A flexible array member is a new feature in C99. ISO C90 does not support it.

## **ISO C90 does not support 'long long'**

The `long long` type is not supported in ISO C90.

## **ISO C90 does not support 'static' or type qualifiers in parameter array declarators**

When using an array as a parameter to a function, ISO C90 does not allow the array declarator to use 'static' or type qualifiers.

## **ISO C90 does not support the 'char' 'function' format**

ISO C does not support the specification character 'char' for the specified function format.

## **ISO C90 does not support the 'modifier' 'function' length modifier**

The specified modifier is not supported as a length modifier for the given function.

## **ISO C90 forbids variable-size array 'name'**

In ISO C90, the number of elements in the array must be specified by an integer constant expression.

## **L**

### **label 'identifier' defined but not used**

The specified label was defined, but not referenced.

### **large integer implicitly truncated to unsigned type**

An integer constant value appears in the source code without an explicit unsigned modifier, yet the number cannot be represented as a signed int; therefore, the compiler automatically treats it as an unsigned int.

### **left-hand operand of comma expression has no effect**

One of the operands of a comparison is a promoted ~unsigned, while the other is unsigned.

### **left shift count >= width of type**

Shift counts should be less than the number of bits in the type being shifted. Otherwise, the shift is meaningless, and the result is undefined.

### **left shift count is negative**

Shift counts should be positive. A negative left shift count does not mean shift right; it is meaningless.

**library function ‘*identifier*’ declared as non-function**

The specified function has the same name as a library function, yet is declared as something other than a function.

**line number out of range**

The limit for the line number for a #line directive in C89 is 32767 and in C99 is 2147483647.

**‘*identifier*’ locally external but globally static**

The specified *identifier* is locally external but globally static. This is suspect.

**location qualifier ‘*qualifier*’ ignored**

Location qualifiers, which include ‘grp’ and ‘sfr’, are not used in the compiler, but are there for compatibility with MPLAB C Compiler for PIC18 MCUs.

**‘long’ switch expression not converted to ‘int’ in ISO C**

ISO C does not convert ‘long’ switch expressions to ‘int’.

## M

**‘main’ is usually a function**

The identifier main is usually used for the name of the main entry point of an application. The compiler detected that it was being used in some other way, for example, as the name of a variable.

**‘*operation*’ makes integer from pointer without a cast**

A pointer has been implicitly converted to an integer.

**‘*operation*’ makes pointer from integer without a cast**

An integer has been implicitly converted to a pointer.

**malformed ‘#pragma pack-ignored’**

The syntax of the pack pragma is incorrect.

**malformed ‘#pragma pack(pop[,id])-ignored’**

The syntax of the pack pragma is incorrect.

**malformed ‘#pragma pack(push[,id],<n>)-ignored’**

The syntax of the pack pragma is incorrect.

**malformed ‘#pragma weak-ignored’**

The syntax of the weak pragma is incorrect.

**‘*identifier*’ might be used uninitialized in this function**

The compiler detected a control path through a function which might use the specified identifier before it has been initialized.

**missing braces around initializer**

A required set of braces around an initializer is missing.

**missing initializer**

An initializer is missing.

**modification by ‘asm’ of read-only variable ‘*identifier*’**

A const variable is the left-hand-side of an assignment in an ‘asm’ statement.

**multi-character *character* constant**

A character constant contains more than one character.

## N

### **negative integer implicitly converted to unsigned type**

A negative integer constant value appears in the source code, but the number cannot be represented as a signed int; therefore, the compiler automatically treats it as an unsigned int.

### **nested extern declaration of '*identifier*'**

There are nested extern definitions of the specified *identifier*.

### **no newline at end of file**

The last line of the source file is not terminated with a newline character.

### **no previous declaration for '*identifier*'**

When compiling with the `-wmissing-declarations` command-line option, the compiler ensures that functions are declared before they are defined. In this case, a function definition was encountered without a preceding function declaration.

### **no previous prototype for '*identifier*'**

When compiling with the `-wmissing-prototypes` command-line option, the compiler ensures that function prototypes are specified for all functions. In this case, a function definition was encountered without a preceding function prototype.

### **no semicolon at end of struct or union**

A semicolon is missing at the end of the structure or union declaration.

### **non-ISO-standard escape sequence, '*seq*'**

'*seq*' is '\e' or '\E' and is an extension to the ISO standard. The sequence can be used in a string or character constant and stands for the ASCII character <ESC>.

### **non-static declaration for '*identifier*' follows static**

The specified identifier was declared non-static after it was previously declared as static.

### **'noreturn' function does return**

A function declared with the *noreturn* attribute returns. This is inconsistent.

### **'noreturn' function returns non-void value**

A function declared with the *noreturn* attribute returns a non-void value. This is inconsistent.

### **null format string**

When checking the argument list of a call to *printf*, *scanf*, etc., the compiler found that the format string was missing.

## O

### **octal escape sequence out of range**

The octal sequence must be less than 400 in octal (256 in decimal).

### **output constraint '*constraint*' for operand *n* is not at the beginning**

Output constraints in extended asm should be at the beginning.

### **overflow in constant expression**

The constant expression has exceeded the range of representable values for its type.

### **overflow in implicit constant conversion**

An implicit constant conversion resulted in a number that cannot be represented as a signed int; therefore, the compiler automatically treats it as an unsigned int.

## P

### **parameter has incomplete type**

A function parameter has an incomplete type.

### **parameter names (without types) in function declaration**

The function declaration lists the names of the parameters but not their types.

### **parameter points to incomplete type**

A function parameter points to an incomplete type.

### **parameter '*identifier*' points to incomplete type**

The specified function parameter points to an incomplete type.

### **passing arg '*number*' of '*name*' as complex rather than floating due to prototype**

The prototype declares argument '*number*' as a complex, but a float value is used so the compiler converts to a complex to agree with the prototype.

### **passing arg '*number*' of '*name*' as complex rather than integer due to prototype**

The prototype declares argument '*number*' as a complex, but an integer value is used so the compiler converts to a complex to agree with the prototype.

### **passing arg '*number*' of '*name*' as floating rather than complex due to prototype**

The prototype declares argument '*number*' as a float, but a complex value is used so the compiler converts to a float to agree with the prototype.

### **passing arg '*number*' of '*name*' as 'float' rather than 'double' due to prototype**

The prototype declares argument '*number*' as a float, but a double value is used so the compiler converts to a float to agree with the prototype.

### **passing arg '*number*' of '*name*' as floating rather than integer due to prototype**

The prototype declares argument '*number*' as a float, but an integer value is used so the compiler converts to a float to agree with the prototype.

### **passing arg '*number*' of '*name*' as integer rather than complex due to prototype**

The prototype declares argument '*number*' as an integer, but a complex value is used so the compiler converts to an integer to agree with the prototype.

### **passing arg '*number*' of '*name*' as integer rather than floating due to prototype**

The prototype declares argument '*number*' as an integer, but a float value is used so the compiler converts to an integer to agree with the prototype.

### **pointer of type '*void \**' used in arithmetic**

A pointer of type '*void \**' has no size and should not be used in arithmetic.

### **pointer to a function used in arithmetic**

A pointer to a function should not be used in arithmetic.

### **previous declaration of '*identifier*'**

This warning message appears in conjunction with another warning message. The previous message identifies the location of the suspect code. This message identifies the first declaration or definition of the *identifier*.

### **previous implicit declaration of '*identifier*'**

This warning message appears in conjunction with the warning message "type mismatch with previous implicit declaration". It locates the implicit declaration of the identifier that conflicts with the explicit declaration.

## R

### **“*name*” reasserted**

The answer for "*name*" has been duplicated.

### **“*name*” redefined**

“*name*” was previously defined and is being redefined now.

### **redefinition of ‘*identifier*’**

The specified identifier has multiple, incompatible definitions.

### **redundant redeclaration of ‘*identifier*’ in same scope**

The specified identifier was re-declared in the same scope. This is redundant.

### **register used for two global register variables**

Two global register variables have been defined to use the same register.

### **repeated ‘*flag*’ flag in format**

When checking the argument list of a call to *strftime*, the compiler found that there was a flag in the format string that is repeated.

When checking the argument list of a call to *printf*, *scanf*, etc., the compiler found that one of the flags { ,+,#,0,-} was repeated in the format string.

### **return-type defaults to ‘int’**

In the absence of an explicit function return-type declaration, the compiler assumes that the function returns an int.

### **return type of ‘*name*’ is not ‘int’**

The compiler is expecting the return type of ‘*name*’ to be ‘int’.

### **‘return’ with a value, in function returning void**

The function was declared as void but returned a value.

### **‘return’ with no value, in function returning non-void**

A function declared to return a non-void value contains a return statement with no value. This is inconsistent.

### **right shift count >= width of type**

Shift counts should be less than the number of bits in the type being shifted. Otherwise, the shift is meaningless, and the result is undefined.

### **right shift count is negative**

Shift counts should be positive. A negative right shift count does not mean shift left; it is meaningless.

## S

### **second argument of ‘*identifier*’ should be ‘char \*\*’**

Expecting second argument of specified identifier to be of type ‘char \*\*’.

### **second parameter of ‘va\_start’ not last named argument**

The second parameter of ‘va\_start’ must be the last named argument.

### **shadowing built-in function ‘*identifier*’**

The specified function has the same name as a built-in function, and consequently shadows the built-in function.

### **shadowing library function ‘*identifier*’**

The specified function has the same name as a library function, and consequently shadows the library function.



**shift count  $\geq$  width of type**

Shift counts should be less than the number of bits in the type being shifted. Otherwise, the shift is meaningless, and the result is undefined.

**shift count is negative**

Shift counts should be positive. A negative left shift count does not mean shift right, nor does a negative right shift count mean shift left; they are meaningless.

**size of 'name' is larger than  $n$  bytes**

Using `-Wlarger-than-len` will produce the above warning when the size of 'name' is larger than the  $len$  bytes defined.

**size of 'identifier' is  $n$  bytes**

The size of the specified identifier (which is  $n$  bytes) is larger than the size specified with the `-Wlarger-than-len` command-line option.

**size of return value of 'name' is larger than  $n$  bytes**

Using `-Wlarger-than-len` will produce the above warning when the size of the return value of 'name' is larger than the  $len$  bytes defined.

**size of return value of 'identifier' is  $n$  bytes**

The size of the return value of the specified function is  $n$  bytes, which is larger than the size specified with the `-Wlarger-than-len` command-line option.

**spurious trailing '%' in format**

When checking the argument list of a call to `printf`, `scanf`, etc., the compiler found that there was a spurious trailing '%' character in the format string.

**statement with no effect**

A statement has no effect.

**static declaration for 'identifier' follows non-static**

The specified identifier was declared static after it was previously declared as non-static.

**string length ' $n$ ' is greater than the length ' $n$ ' ISO C $n$  compilers are required to support**

The maximum string length for ISO C89 is 509. The maximum string length for ISO C99 is 4095.

**'struct identifier' declared inside parameter list**

The specified struct is declared inside a function parameter list. It is usually better programming practice to declare structs outside parameter lists, since they can never become complete types when defined inside parameter lists.

**struct has no members**

The structure is empty, it has no members.

**structure defined inside parms**

A union is defined inside a function parameter list.

**style of line directive is a GCC extension**

Use the format `#line linenum` for traditional C.

**subscript has type 'char'**

An array subscript has type 'char'.

**suggest explicit braces to avoid ambiguous 'else'**

A nested if statement has an ambiguous else clause. It is recommended that braces be used to remove the ambiguity.

## **suggest hiding *#directive* from traditional C with an indented #**

The specified directive is not traditional C and may be 'hidden' by indenting the #. A directive is ignored unless its # is in column 1.

## **suggest not using *#elif* in traditional C**

*#elif* should not be used in traditional K&R C.

## **suggest parentheses around assignment used as truth value**

When assignments are used as truth values, they should be surrounded by parentheses, to make the intention clear to readers of the source program.

## **suggest parentheses around + or - inside shift**

## **suggest parentheses around && within ||**

## **suggest parentheses around arithmetic in operand of |**

## **suggest parentheses around comparison in operand of |**

## **suggest parentheses around arithmetic in operand of ^**

## **suggest parentheses around comparison in operand of ^**

## **suggest parentheses around + or - in operand of &**

## **suggest parentheses around comparison in operand of &**

While operator precedence is well defined in C, sometimes a reader of an expression might be required to expend a few additional microseconds in comprehending the evaluation order of operands in an expression if the reader has to rely solely upon the precedence rules, without the aid of explicit parentheses. A case in point is the use of the '+' or '-' operator inside a shift. Many readers will be spared unnecessary effort if parentheses are used to clearly express the intent of the programmer, even though the intent is unambiguous to the programmer and to the compiler.

## **T**

### **'*identifier*' takes only zero or two arguments**

Expecting zero or two arguments only.

### **the meaning of '\a' is different in traditional C**

When the *-wtraditional* option is used, the escape sequence '\a' is not recognized as a meta-sequence: its value is just 'a'. In non-traditional compilation, '\a' represents the ASCII BEL character.

### **the meaning of '\x' is different in traditional C**

When the *-wtraditional* option is used, the escape sequence '\x' is not recognized as a meta-sequence: its value is just 'x'. In non-traditional compilation, '\x' introduces a hexadecimal escape sequence.

### **third argument of '*identifier*' should probably be 'char \*\*'**

Expecting third argument of specified identifier to be of type 'char \*\*'.

### **this function may return with or without a value**

All exit paths from non-void function should return an appropriate value. The compiler detected a case where a non-void function terminates, sometimes with and sometimes without an explicit return value. Therefore, the return value might be unpredictable.

### **this target machine does not have delayed branches**

The *-fdelayed-branch* option is not supported.

### **too few arguments for format**

When checking the argument list of a call to *printf*, *scanf*, etc., the compiler found that the number of actual arguments was fewer than that required by the format string.

## too many arguments for format

When checking the argument list of a call to *printf*, *scanf*, etc., the compiler found that the number of actual arguments was more than that required by the format string.

## traditional C ignores #‘directive’ with the # indented

Traditionally, a directive is ignored unless its # is in column 1.

## traditional C rejects initialization of unions

Unions cannot be initialized in traditional C.

## traditional C rejects the ‘ul’ suffix

Suffix ‘u’ is not valid in traditional C.

## traditional C rejects the unary plus operator

The unary plus operator is not valid in traditional C.

## trigraph ??char converted to char

Trigraphs, which are a three-character sequence, can be used to represent symbols that may be missing from the keyboard. Trigraph sequences convert as follows:

??([	??)=	??<={	??>=}	??=#	??/=	??!=^	??!=	??-=~
------	------	-------	-------	------	------	-------	------	-------

## trigraph ??char ignored

Trigraph sequence is being ignored. *char* can be (, ), <, >, =, /, ', !, or -

## type defaults to ‘int’ in declaration of ‘identifier’

In the absence of an explicit type declaration for the specified *identifier*, the compiler assumes that its type is int.

## type mismatch with previous external decl

### previous external decl of ‘identifier’

The type of the specified identifier does not match the previous declaration.

## type mismatch with previous implicit declaration

An explicit declaration conflicts with a previous implicit declaration.

## type of ‘identifier’ defaults to ‘int’

In the absence of an explicit type declaration, the compiler assumes that *identifier*'s type is int.

## type qualifiers ignored on function return type

The type qualifier being used with the function return type is ignored.

## U

### undefining ‘defined’

‘defined’ cannot be used as a macro name and should not be undefined.

### undefining ‘name’

The #undef directive was used on a previously defined macro name ‘name’.

### union cannot be made transparent

The `transparent_union` attribute was applied to a union, but the specified variable does not satisfy the requirements of that attribute.

### ‘union identifier’ declared inside parameter list

The specified union is declared inside a function parameter list. It is usually better programming practice to declare unions outside parameter lists, since they can never become complete types when defined inside parameter lists.

**union defined inside parms**

A union is defined inside a function parameter list.

**union has no members**

The union is empty, it has no members.

**unknown conversion type character '*character*' in format**

When checking the argument list of a call to *printf*, *scanf*, etc., the compiler found that one of the conversion characters in the format string was invalid (unrecognized).

**unknown conversion type character *0xnumber* in format**

When checking the argument list of a call to *printf*, *scanf*, etc., the compiler found that one of the conversion characters in the format string was invalid (unrecognized).

**unknown escape sequence '*sequence*'**

'*sequence*' is not a valid escape code. An escape code must start with a '\ ' and use one of the following characters: n, t, b, r, f, b, \, ', ", a, or ?, or it must be a numeric sequence in octal or hex. In octal, the numeric sequence must be less than 400 octal. In hex, the numeric sequence must start with an 'x' and be less than 100 hex.

**unnamed struct/union that defines no instances**

struct/union is empty and has no name.

**unreachable code at beginning of *identifier***

There is unreachable code at beginning of the specified function.

**unrecognized gcc debugging option: *char***

The '*char*' is not a valid letter for the *-dletters* debugging option.

**unused parameter '*identifier*'**

The specified function parameter is not used in the function.

**unused variable '*name*'**

The specified variable was declared but not used.

**use of '\*' and 'flag' together in format**

When checking the argument list of a call to *printf*, *scanf*, etc., the compiler found that both the flags '\*' and 'flag' appear in the format string.

**use of C99 long long integer constants**

Integer constants are not allowed to be declared long long in ISO C89.

**use of '*length*' length modifier with '*type*' type character**

When checking the argument list of a call to *printf*, *scanf*, etc., the compiler found that the specified length was incorrectly used with the specified *type*.

**'*name*' used but never defined**

The specified function was used but never defined.

**'*name*' used with '*spec*' '*function*' format**

'*name*' is not valid with the conversion specification '*spec*' in the format of the specified function.

**useless keyword or type name in empty declaration**

An empty declaration contains a useless keyword or type name.

## V

### **\_\_VA\_ARGS\_\_ can only appear in the expansion of a C99 variadic macro**

The predefined macro `__VA_ARGS__` should be used in the substitution part of a macro definition using ellipses.

### **value computed is not used**

A value computed is not used.

### **variable '*name*' declared 'inline'**

The keyword 'inline' should be used with functions only.

### **variable '%s' might be clobbered by 'longjmp' or 'vfork'**

A non-volatile automatic variable might be changed by a call to `longjmp`. These warnings are possible only in optimizing compilation.

### **volatile register variables don't work as you might wish**

Passing a variable as an argument could transfer the variable to a different register (`w0-w7`) than the one specified (if not `w0-w7`) for argument transmission. Or the compiler may issue an instruction that is not suitable for the specified register and may need to temporarily move the value to another place. These are only issues if the specified register is modified asynchronously (i.e., though an ISR).

## W

### **-Wformat-extra-args ignored without -Wformat**

`-Wformat` must be specified to use `-Wformat-extra-args`.

### **-Wformat-nonliteral ignored without -Wformat**

`-Wformat` must be specified to use `-Wformat-nonliteral`.

### **-Wformat-security ignored without -Wformat**

`-Wformat` must be specified to use `-Wformat-security`.

### **-Wformat-y2k ignored without -Wformat**

`-Wformat` must be specified to use.

### **-Wid-clash-LEN is no longer supported**

The option `-wid-clash-LEN` is no longer supported.

### **-Wmissing-format-attribute ignored without -Wformat**

`-Wformat` must be specified to use `-Wmissing-format-attribute`.

### **-Wuninitialized is not supported without -O**

Optimization must be on to use the `-Wuninitialized` option.

### **'*identifier*' was declared 'extern' and later 'static'**

The specified identifier was previously declared 'extern' and is now being declared as static.

### **'*identifier*' was declared implicitly 'extern' and later 'static'**

The specified identifier was previously declared implicitly 'extern' and is now being declared as static.

### **'*identifier*' was previously implicitly declared to return 'int'**

There is a mismatch against the previous implicit declaration.

### **'*identifier*' was used with no declaration before its definition**

When compiling with the `-Wmissing-declarations` command-line option, the compiler ensures that functions are declared before they are defined. In this case, a function definition was encountered without a preceding function declaration.

## **'*identifier*' was used with no prototype before its definition**

When compiling with the `-wmissing-prototypes` command-line option, the compiler ensures that function prototypes are specified for all functions. In this case, a function call was encountered without a preceding function prototype for the called function.

## **writing into constant object (arg *n*)**

When checking the argument list of a call to `printf`, `scanf`, etc., the compiler found that the specified argument number *n* was a const object that the format specifier indicated should be written into.

## **Z**

### **zero-length *identifier* format string**

When checking the argument list of a call to `printf`, `scanf`, etc., the compiler found that the format string was empty (`""`).

---

---

## Appendix C. GNU Free Documentation License

---

---

GNU Free Documentation License  
Version 1.3, 3 November 2008

Copyright (C) 2000, 2001, 2002, 2007, 2008 Free Software Foundation, Inc.  
<<http://fsf.org/>>

Everyone is permitted to copy and distribute verbatim copies of this license document, but changing it is not allowed.

### C.1 PREAMBLE

The purpose of this License is to make a manual, textbook, or other functional and useful document “free” in the sense of freedom: to assure everyone the effective freedom to copy and redistribute it, with or without modifying it, either commercially or noncommercially. Secondly, this License preserves for the author and publisher a way to get credit for their work, while not being considered responsible for modifications made by others.

This License is a kind of “copyleft”, which means that derivative works of the document must themselves be free in the same sense. It complements the GNU General Public License, which is a copyleft license designed for free software.

We have designed this License in order to use it for manuals for free software, because free software needs free documentation: a free program should come with manuals providing the same freedoms that the software does. But this License is not limited to software manuals; it can be used for any textual work, regardless of subject matter or whether it is published as a printed book. We recommend this License principally for works whose purpose is instruction or reference.

### C.2 APPLICABILITY AND DEFINITIONS

This License applies to any manual or other work, in any medium, that contains a notice placed by the copyright holder saying it can be distributed under the terms of this License. Such a notice grants a world-wide, royalty-free license, unlimited in duration, to use that work under the conditions stated herein. The “Document”, below, refers to any such manual or work. Any member of the public is a licensee, and is addressed as “you”. You accept the license if you copy, modify or distribute the work in a way requiring permission under copyright law.

A “Modified Version” of the Document means any work containing the Document or a portion of it, either copied verbatim, or with modifications and/or translated into another language.

A “Secondary Section” is a named appendix or a front-matter section of the Document that deals exclusively with the relationship of the publishers or authors of the Document to the Document's overall subject (or to related matters) and contains nothing that could fall directly within that overall subject. (Thus, if the Document is in part a textbook of

mathematics, a Secondary Section may not explain any mathematics.) The relationship could be a matter of historical connection with the subject or with related matters, or of legal, commercial, philosophical, ethical or political position regarding them.

The “Invariant Sections” are certain Secondary Sections whose titles are designated, as being those of Invariant Sections, in the notice that says that the Document is released under this License. If a section does not fit the above definition of Secondary then it is not allowed to be designated as Invariant. The Document may contain zero Invariant Sections. If the Document does not identify any Invariant Sections then there are none.

The “Cover Texts” are certain short passages of text that are listed, as Front-Cover Texts or Back-Cover Texts, in the notice that says that the Document is released under this License. A Front-Cover Text may be at most 5 words, and a Back-Cover Text may be at most 25 words.

A “Transparent” copy of the Document means a machine-readable copy, represented in a format whose specification is available to the general public, that is suitable for revising the document straightforwardly with generic text editors or (for images composed of pixels) generic paint programs or (for drawings) some widely available drawing editor, and that is suitable for input to text formatters or for automatic translation to a variety of formats suitable for input to text formatters. A copy made in an otherwise Transparent file format whose markup, or absence of markup, has been arranged to thwart or discourage subsequent modification by readers is not Transparent. An image format is not Transparent if used for any substantial amount of text. A copy that is not “Transparent” is called “Opaque”.

Examples of suitable formats for Transparent copies include plain ASCII without markup, Texinfo input format, LaTeX input format, SGML or XML using a publicly available DTD, and standard-conforming simple HTML, PostScript or PDF designed for human modification. Examples of transparent image formats include PNG, XCF and JPG. Opaque formats include proprietary formats that can be read and edited only by proprietary word processors, SGML or XML for which the DTD and/or processing tools are not generally available, and the machine-generated HTML, PostScript or PDF produced by some word processors for output purposes only.

The “Title Page” means, for a printed book, the title page itself, plus such following pages as are needed to hold, legibly, the material this License requires to appear in the title page. For works in formats which do not have any title page as such, “Title Page” means the text near the most prominent appearance of the work's title, preceding the beginning of the body of the text.

The “publisher” means any person or entity that distributes copies of the Document to the public.

A section “Entitled XYZ” means a named subunit of the Document whose title either is precisely XYZ or contains XYZ in parentheses following text that translates XYZ in another language. (Here XYZ stands for a specific section name mentioned below, such as “Acknowledgements”, “Dedications”, “Endorsements”, or “History”.) To “Preserve the Title” of such a section when you modify the Document means that it remains a section “Entitled XYZ” according to this definition.

The Document may include Warranty Disclaimers next to the notice which states that this License applies to the Document. These Warranty Disclaimers are considered to be included by reference in this License, but only as regards disclaiming warranties: any other implication that these Warranty Disclaimers may have is void and has no effect on the meaning of this License.



## C.3 VERBATIM COPYING

You may copy and distribute the Document in any medium, either commercially or non-commercially, provided that this License, the copyright notices, and the license notice saying this License applies to the Document are reproduced in all copies, and that you add no other conditions whatsoever to those of this License. You may not use technical measures to obstruct or control the reading or further copying of the copies you make or distribute. However, you may accept compensation in exchange for copies. If you distribute a large enough number of copies you must also follow the conditions in section 3.

You may also lend copies, under the same conditions stated above, and you may publicly display copies.

## C.4 COPYING IN QUANTITY

If you publish printed copies (or copies in media that commonly have printed covers) of the Document, numbering more than 100, and the Document's license notice requires Cover Texts, you must enclose the copies in covers that carry, clearly and legibly, all these Cover Texts: Front-Cover Texts on the front cover, and Back-Cover Texts on the back cover. Both covers must also clearly and legibly identify you as the publisher of these copies. The front cover must present the full title with all words of the title equally prominent and visible. You may add other material on the covers in addition. Copying with changes limited to the covers, as long as they preserve the title of the Document and satisfy these conditions, can be treated as verbatim copying in other respects.

If the required texts for either cover are too voluminous to fit legibly, you should put the first ones listed (as many as fit reasonably) on the actual cover, and continue the rest onto adjacent pages.

If you publish or distribute Opaque copies of the Document numbering more than 100, you must either include a machine-readable Transparent copy along with each Opaque copy, or state in or with each Opaque copy a computer-network location from which the general network-using public has access to download using public-standard network protocols a complete Transparent copy of the Document, free of added material. If you use the latter option, you must take reasonably prudent steps, when you begin distribution of Opaque copies in quantity, to ensure that this Transparent copy will remain thus accessible at the stated location until at least one year after the last time you distribute an Opaque copy (directly or through your agents or retailers) of that edition to the public.

It is requested, but not required, that you contact the authors of the Document well before redistributing any large number of copies, to give them a chance to provide you with an updated version of the Document.

## C.5 MODIFICATIONS

You may copy and distribute a Modified Version of the Document under the conditions of sections 2 and 3 above, provided that you release the Modified Version under precisely this License, with the Modified Version filling the role of the Document, thus licensing distribution and modification of the Modified Version to whoever possesses a copy of it. In addition, you must do these things in the Modified Version:

- a) Use in the Title Page (and on the covers, if any) a title distinct from that of the Document, and from those of previous versions (which should, if there were any, be listed in the History section of the Document). You may use the same title as a previous version if the original publisher of that version gives permission.
- b) List on the Title Page, as authors, one or more persons or entities responsible for authorship of the modifications in the Modified Version, together with at least five of the principal authors of the Document (all of its principal authors, if it has fewer than five), unless they release you from this requirement.
- c) State on the Title page the name of the publisher of the Modified Version, as the publisher.
- d) Preserve all the copyright notices of the Document.
- e) Add an appropriate copyright notice for your modifications adjacent to the other copyright notices.
- f) Include, immediately after the copyright notices, a license notice giving the public permission to use the Modified Version under the terms of this License, in the form shown in the Addendum below.
- g) Preserve in that license notice the full lists of Invariant Sections and required Cover Texts given in the Document's license notice.
- h) Include an unaltered copy of this License.
- i) Preserve the section Entitled "History", Preserve its Title, and add to it an item stating at least the title, year, new authors, and publisher of the Modified Version as given on the Title Page. If there is no section Entitled "History" in the Document, create one stating the title, year, authors, and publisher of the Document as given on its Title Page, then add an item describing the Modified Version as stated in the previous sentence.
- j) Preserve the network location, if any, given in the Document for public access to a Transparent copy of the Document, and likewise the network locations given in the Document for previous versions it was based on. These may be placed in the "History" section. You may omit a network location for a work that was published at least four years before the Document itself, or if the original publisher of the version it refers to gives permission.
- k) For any section Entitled "Acknowledgements" or "Dedications", Preserve the Title of the section, and preserve in the section all the substance and tone of each of the contributor acknowledgements and/or dedications given therein.
- l) Preserve all the Invariant Sections of the Document, unaltered in their text and in their titles. Section numbers or the equivalent are not considered part of the section titles.
- m) Delete any section Entitled "Endorsements". Such a section may not be included in the Modified Version.
- n) Do not retitle any existing section to be Entitled "Endorsements" or to conflict in title with any Invariant Section. Preserve any Warranty Disclaimers.

If the Modified Version includes new front-matter sections or appendices that qualify as Secondary Sections and contain no material copied from the Document, you may at your option designate some or all of these sections as invariant. To do this, add their titles to the list of Invariant Sections in the Modified Version's license notice. These titles must be distinct from any other section titles.

You may add a section Entitled “Endorsements”, provided it contains nothing but endorsements of your Modified Version by various parties--for example, statements of peer review or that the text has been approved by an organization as the authoritative definition of a standard.

You may add a passage of up to five words as a Front-Cover Text, and a passage of up to 25 words as a Back-Cover Text, to the end of the list of Cover Texts in the Modified Version. Only one passage of Front-Cover Text and one of Back-Cover Text may be added by (or through arrangements made by) any one entity. If the Document already includes a cover text for the same cover, previously added by you or by arrangement made by the same entity you are acting on behalf of, you may not add another; but you may replace the old one, on explicit permission from the previous publisher that added the old one.

The author(s) and publisher(s) of the Document do not by this License give permission to use their names for publicity for or to assert or imply endorsement of any Modified Version.

## C.6 COMBINING DOCUMENTS

You may combine the Document with other documents released under this License, under the terms defined in section 4 above for modified versions, provided that you include in the combination all of the Invariant Sections of all of the original documents, unmodified, and list them all as Invariant Sections of your combined work in its license notice, and that you preserve all their Warranty Disclaimers.

The combined work need only contain one copy of this License, and multiple identical Invariant Sections may be replaced with a single copy. If there are multiple Invariant Sections with the same name but different contents, make the title of each such section unique by adding at the end of it, in parentheses, the name of the original author or publisher of that section if known, or else a unique number. Make the same adjustment to the section titles in the list of Invariant Sections in the license notice of the combined work.

In the combination, you must combine any sections Entitled “History” in the various original documents, forming one section Entitled “History”; likewise combine any sections Entitled “Acknowledgements”, and any sections Entitled “Dedications”. You must delete all sections Entitled “Endorsements”.

## C.7 COLLECTIONS OF DOCUMENTS

You may make a collection consisting of the Document and other documents released under this License, and replace the individual copies of this License in the various documents with a single copy that is included in the collection, provided that you follow the rules of this License for verbatim copying of each of the documents in all other respects.

You may extract a single document from such a collection, and distribute it individually under this License, provided you insert a copy of this License into the extracted document, and follow this License in all other respects regarding verbatim copying of that document.

## C.8 AGGREGATION WITH INDEPENDENT WORKS

A compilation of the Document or its derivatives with other separate and independent documents or works, in or on a volume of a storage or distribution medium, is called an “aggregate” if the copyright resulting from the compilation is not used to limit the legal rights of the compilation's users beyond what the individual works permit. When the Document is included in an aggregate, this License does not apply to the other works in the aggregate which are not themselves derivative works of the Document.

If the Cover Text requirement of section 3 is applicable to these copies of the Document, then if the Document is less than one half of the entire aggregate, the Document's Cover Texts may be placed on covers that bracket the Document within the aggregate, or the electronic equivalent of covers if the Document is in electronic form. Otherwise they must appear on printed covers that bracket the whole aggregate.

## C.9 TRANSLATION

Translation is considered a kind of modification, so you may distribute translations of the Document under the terms of section 4. Replacing Invariant Sections with translations requires special permission from their copyright holders, but you may include translations of some or all Invariant Sections in addition to the original versions of these Invariant Sections. You may include a translation of this License, and all the license notices in the Document, and any Warranty Disclaimers, provided that you also include the original English version of this License and the original versions of those notices and disclaimers. In case of a disagreement between the translation and the original version of this License or a notice or disclaimer, the original version will prevail.

If a section in the Document is Entitled "Acknowledgements", "Dedications", or "History", the requirement (section 4) to Preserve its Title (section 1) will typically require changing the actual title.

## C.10 TERMINATION

You may not copy, modify, sublicense, or distribute the Document except as expressly provided under this License. Any attempt otherwise to copy, modify, sublicense, or distribute it is void, and will automatically terminate your rights under this License.

However, if you cease all violation of this License, then your license from a particular copyright holder is reinstated (a) provisionally, unless and until the copyright holder explicitly and finally terminates your license, and (b) permanently, if the copyright holder fails to notify you of the violation by some reasonable means prior to 60 days after the cessation.

Moreover, your license from a particular copyright holder is reinstated permanently if the copyright holder notifies you of the violation by some reasonable means, this is the first time you have received notice of violation of this License (for any work) from that copyright holder, and you cure the violation prior to 30 days after your receipt of the notice.

Termination of your rights under this section does not terminate the licenses of parties who have received copies or rights from you under this License. If your rights have been terminated and not permanently reinstated, receipt of a copy of some or all of the same material does not give you any rights to use it.

## C.11 FUTURE REVISIONS OF THIS LICENSE

The Free Software Foundation may publish new, revised versions of the GNU Free Documentation License from time to time. Such new versions will be similar in spirit to the present version, but may differ in detail to address new problems or concerns. See <http://www.gnu.org/copyleft/>.

Each version of the License is given a distinguishing version number. If the Document specifies that a particular numbered version of this License "or any later version" applies to it, you have the option of following the terms and conditions either of that specified version or of any later version that has been published (not as a draft) by the Free Software Foundation. If the Document does not specify a version number of this License, you may choose any version ever published (not as a draft) by the Free Soft-

ware Foundation. If the Document specifies that a proxy can decide which future versions of this License can be used, that proxy's public statement of acceptance of a version permanently authorizes you to choose that version for the Document.

## C.12 RELICENSING

“Massive Multi-author Collaboration Site” (or “MMC Site”) means any World Wide Web server that publishes copyrightable works and also provides prominent facilities for anybody to edit those works. A public wiki that anybody can edit is an example of such a server. A “Massive Multi-author Collaboration” (or “MMC”) contained in the site means any set of copyrightable works thus published on the MMC site.

“CC-BY-SA” means the Creative Commons Attribution-Share Alike 3.0 license published by Creative Commons Corporation, a not-for-profit corporation with a principal place of business in San Francisco, California, as well as future copyleft versions of that license published by that same organization.

“Incorporate” means to publish or republish a Document, in whole or in part, as part of another Document.

An MMC is “eligible for relicensing” if it is licensed under this License, and if all works that were first published under this License somewhere other than this MMC, and subsequently incorporated in whole or in part into the MMC, (1) had no cover texts or invariant sections, and (2) were thus incorporated prior to November 1, 2008.

The operator of an MMC Site may republish an MMC contained in the site under CC-BY-SA on the same site at any time before August 1, 2009, provided the MMC is eligible for relicensing.

# MPLAB<sup>®</sup> XC16 C Compiler User's Guide

---

NOTES:

**Appendix D. ASCII Character Set**

**TABLE D-1: ASCII CHARACTER SET**

		Most Significant Character							
Hex	0	1	2	3	4	5	6	7	
<b>0</b>	NUL	DLE	Space	0	@	P	'	p	
<b>1</b>	SOH	DC1	!	1	A	Q	a	q	
<b>2</b>	STX	DC2	"	2	B	R	b	r	
<b>3</b>	ETX	DC3	#	3	C	S	c	s	
<b>4</b>	EOT	DC4	\$	4	D	T	d	t	
<b>5</b>	ENQ	NAK	%	5	E	U	e	u	
<b>6</b>	ACK	SYN	&	6	F	V	f	v	
<b>7</b>	Bell	ETB	'	7	G	W	g	w	
<b>8</b>	BS	CAN	(	8	H	X	h	x	
<b>9</b>	HT	EM	)	9	I	Y	i	y	
<b>A</b>	LF	SUB	*	:	J	Z	j	z	
<b>B</b>	VT	ESC	+	;	K	[	k	{	
<b>C</b>	FF	FS	,	<	L	\	l		
<b>D</b>	CR	GS	-	=	M	]	m	}	
<b>E</b>	SO	RS	.	>	N	^	n	~	
<b>F</b>	SI	US	/	?	O	_	o	DEL	

Least  
Significant  
Character

# MPLAB<sup>®</sup> XC16 C Compiler User's Guide

---

NOTES:



## Appendix E. Deprecated Features

### E.1 INTRODUCTION

The features described below are considered to be obsolete and have been replaced with more advanced functionality. Projects which depend on deprecated features will work properly with versions of the language tools cited. The use of a deprecated feature will result in a warning; programmers are encouraged to revise their projects in order to eliminate any dependency on deprecated features. Support for these features may be removed entirely in future versions of the language tools.

Deprecated features covered are:

- Predefined Constants
- Variables in Specified Registers
- Changing Non-Auto Variable Allocation

### E.2 PREDEFINED CONSTANTS

The following preprocessing symbols are defined by the compiler.

Symbol	Defined with <b>-ansi</b> command-line option?
dsPIC30	No
__dsPIC30	Yes
__dsPIC30__	Yes

The ELF-specific version of the compiler defines the following preprocessing symbols.

Symbol	Defined with <b>-ansi</b> command-line option?
dsPIC30ELF	No
__dsPIC30ELF	Yes
__dsPIC30ELF__	Yes

The COFF-specific version of the compiler defines the following preprocessing symbols.

Symbol	Defined with <b>-ansi</b> command-line option?
dsPIC30COFF	No
__dsPIC30COFF	Yes
__dsPIC30COFF__	Yes

For the most current information, see **Section 16.4 “Predefined Macro Names”**.

## E.3 VARIABLES IN SPECIFIED REGISTERS

The compiler allows you to put a few global variables into specified hardware registers.

**Note:** Using too many registers, in particular register W0, may impair the ability of the 16-bit compiler to compile. It is not recommended that registers be placed into fixed registers.

You can also specify the register in which an ordinary register variable should be allocated.

- Global register variables reserve registers throughout the program. This may be useful in programs such as programming language interpreters which have a couple of global variables that are accessed very often.
- Local register variables in specific registers do not reserve the registers. The compiler's data flow analysis is capable of determining where the specified registers contain live values, and where they are available for other uses. Stores into local register variables may be deleted when they appear to be unused. References to local register variables may be deleted, moved or simplified.

These local variables are sometimes convenient for use with the extended inline assembly (see **Chapter 13. "Mixing C and Assembly Code"**), if you want to write one output of the assembler instruction directly into a particular register. (This will work provided the register you specify fits the constraints specified for that operand in the inline assembly statement).

### E.3.1 Defining Global Register Variables

You can define a global register variable like this:

```
register int *foo asm ("w8");
```

Here `w8` is the name of the register which should be used. Choose a register that is normally saved and restored by function calls (W8-W13), so that library routines will not clobber it.

Defining a global register variable in a certain register reserves that register entirely for this use, at least within the current compilation. The register will not be allocated for any other purpose in the functions in the current compilation. The register will not be saved and restored by these functions. Stores into this register are never deleted even if they would appear to be dead, but references may be deleted, moved or simplified.

It is not safe to access the global register variables from signal handlers, or from more than one thread of control, because the system library routines may temporarily use the register for other things (unless you recompile them especially for the task at hand).

It is not safe for one function that uses a global register variable to call another such function `foo` by way of a third function `lose` that was compiled without knowledge of this variable (i.e., in a source file in which the variable wasn't declared). This is because `lose` might save the register and put some other value there. For example, you can't expect a global register variable to be available in the comparison-function that you pass to `qsort`, since `qsort` might have put something else in that register. This problem can be avoided by recompiling `qsort` with the same global register variable definition.

If you want to recompile `qsort` or other source files that do not actually use your global register variable, so that they will not use that register for any other purpose, then it suffices to specify the compiler command-line option `-ffixed-reg`. You need not actually add a global register declaration to their source code.

A function that can alter the value of a global register variable cannot safely be called from a function compiled without this variable, because it could clobber the value the caller expects to find there on return. Therefore, the function that is the entry point into the part of the program that uses the global register variable must explicitly save and restore the value that belongs to its caller.

The library function `longjmp` will restore to each global register variable the value it had at the time of the `setjmp`.

All global register variable declarations must precede all function definitions. If such a declaration appears after function definitions, the register may be used for other purposes in the preceding functions.

Global register variables may not have initial values, because an executable file has no means to supply initial contents for a register.

## E.3.2 Specifying Registers for Local Variables

You can define a local register variable with a specified register like this:

```
register int *foo asm ("w8");
```

Here `w8` is the name of the register that should be used. Note that this is the same syntax used for defining global register variables, but for a local variable it would appear within a function.

Defining such a register variable does not reserve the register; it remains available for other uses in places where flow control determines the variable's value is not live. Using this feature may leave the compiler too few available registers to compile certain functions.

This option does not ensure that the compiler will generate code that has this variable in the register you specify at all times. You may not code an explicit reference to this register in an `asm` statement and assume it will always refer to this variable.

Assignments to local register variables may be deleted when they appear to be unused. References to local register variables may be deleted, moved or simplified.

## E.4 CHANGING NON-AUTO VARIABLE ALLOCATION

Another way to locate data is by placing the variable into a user-defined section, and specifying the starting address of that section in a custom linker script. This is done as follows:

1. Modify the data declaration in the C source to specify a user-defined section.
2. Add the user-defined section to a custom linker script file to specify the starting address of the section.

For example, to locate the variable `Mabonga` at address `0x1000` in data memory, first declare the variable as follows in the C source:

```
int __attribute__((__section__(".myDataSection"))) Mabonga = 1;
```

The section attribute specifies that the variable should be placed in a section named `.myDataSection`, rather than the default `.data` section. It does not specify where the user-defined section is to be located. Again, that must be done in a custom linker script, as follows. Using the device-specific linker script as a base, add the following section definition:

```
.myDataSection 0x1000 :
{
    *(.myDataSection);
} >data
```

# MPLAB<sup>®</sup> XC16 C Compiler User's Guide

---

This specifies that the output file should contain a section named `.myDataSection` starting at location `0x1000` and containing all input sections named `.myDataSection`. Since, in this example, there is a single variable `Mabonga` in that section, then the variable will be located at address `0x1000` in data memory.

---

---

## Appendix F. Built-in Functions

---

---

### F.1 INTRODUCTION

This appendix lists the built-in functions that are specific to MPLAB XC16 C Compiler. Built-in functions give the C programmer access to assembler operators or machine instructions that are currently only accessible using inline assembly, but are sufficiently useful that they are applicable to a broad range of applications. Built-in functions are coded in C source files syntactically like function calls, but they are compiled to assembly code that directly implements the function, and do not involve function calls or library routines.

There are a number of reasons why providing built-in functions is preferable to requiring programmers to use inline assembly. They include the following:

1. Providing built-in functions for specific purposes simplifies coding.
2. Certain optimizations are disabled when inline assembly is used. This is not the case for built-in functions.
3. For machine instructions that use dedicated registers, coding inline assembly while avoiding register allocation errors can require considerable care. The built-in functions make this process simpler as you do not need to be concerned with the particular register requirements for each individual machine instruction.

## Built-In Function List

<code>__builtin_addab</code>	<code>__builtin_mulss</code>
<code>__builtin_add</code>	<code>__builtin_mulsu</code>
<code>__builtin_btg</code>	<code>__builtin_mulus</code>
<code>__builtin_clr</code>	<code>__builtin_muluu</code>
<code>__builtin_clr_prefetch</code>	<code>__builtin_nop</code>
<code>__builtin_write_CRYOTP</code>	<code>__builtin_psvpage</code>
<code>__builtin_disi</code>	<code>__builtin_psvoffset</code>
<code>__builtin_divf</code>	<code>__builtin_read sfr</code>
<code>__builtin_divmodsd</code>	<code>__builtin_return_address</code>
<code>__builtin_divmodud</code>	<code>__builtin_sac</code>
<code>__builtin_divsd</code>	<code>__builtin_sacr</code>
<code>__builtin_divud</code>	<code>__builtin_sftac</code>
<code>__builtin_dmapage</code>	<code>__builtin_subab</code>
<code>__builtin_dmaoffset</code>	<code>__builtin_tbladdress</code>
<code>__builtin_ed</code>	<code>__builtin_tblpage</code>
<code>__builtin_edac</code>	<code>__builtin_tbloffset</code>
<code>__builtin_edspage</code>	<code>__builtin_tblr dh</code>
<code>__builtin_edsoffset</code>	<code>__builtin_tblr dl</code>
<code>__builtin_fbcl</code>	<code>__builtin_tblw th</code>
<code>__builtin_lac</code>	<code>__builtin_tblw tl</code>
<code>__builtin_mac</code>	<code>__builtin_write_NVM</code>
<code>__builtin_modsd</code>	<code>__builtin_write_NVM_secure</code>
<code>__builtin_modud</code>	<code>__builtin_write_PWMSFR</code>
<code>__builtin_movsac</code>	<code>__builtin_write_RTCWEN</code>
<code>__builtin_mpy</code>	<code>__builtin_write_OSCCONL</code>
<code>__builtin_mpy n</code>	<code>__builtin_write_OSCCONH</code>
<code>__builtin_msc</code>	

## F.2 BUILT-IN FUNCTION DESCRIPTIONS

This section describes the programmer interface to the compiler built-in functions. Since the functions are “built in”, there are no header files associated with them. Similarly, there are no command-line switches associated with the built-in functions – they are always available. The built-in function names are chosen such that they belong to the compiler’s namespace (they all have the prefix `__builtin_`), so they will not conflict with function or variable names in the programmer’s namespace.

---

### `__builtin_addab`

---

<b>Description:</b>	Add accumulators A and B with the result written back to the specified accumulator. For example: <pre>volatile register int result asm("A"); volatile register int B asm("A");  result = __builtin_addab(result,B);</pre> will generate: <pre>add A</pre>
<b>Prototype:</b>	<pre>int __builtin_addab(int Accum_a, int Accum_b);</pre>
<b>Argument:</b>	<i>Accum_a</i> First accumulator to add. <i>Accum_b</i> Second accumulator to add.
<b>Return Value:</b>	Returns the addition result to an accumulator.
<b>Assembler Operator/ Machine Instruction:</b>	<code>add</code>
<b>Error Messages</b>	An error message will be displayed if the result is not an accumulator register.

---

### `__builtin_add`

---

<b>Description:</b>	Add <i>value</i> to the accumulator specified by <i>result</i> with a shift specified by literal shift. For example: <pre>volatile register int result asm("A"); int value; result = __builtin_add(result,value,0);</pre> If <i>value</i> is held in <i>w0</i> , the following will be generated: <pre>add w0, #0, A</pre>
<b>Prototype:</b>	<pre>int __builtin_add(int Accum,int value, const int shift);</pre>
<b>Argument:</b>	<i>Accum</i> Accumulator to add. <i>value</i> Integer number to add to accumulator value. <i>shift</i> Amount to shift resultant accumulator value.
<b>Return Value:</b>	Returns the shifted addition result to an accumulator.
<b>Assembler Operator/ Machine Instruction:</b>	<code>add</code>
<b>Error Messages</b>	An error message will be displayed if: <ul style="list-style-type: none"><li>• the result is not an accumulator register</li><li>• argument 0 is not an accumulator</li><li>• the shift value is not a literal within range</li></ul>

# MPLAB<sup>®</sup> XC16 C Compiler User's Guide

---

---

## **\_\_builtin\_btg**

---

**Description:** This function will generate a btg machine instruction. Some examples include:

```
int i; /* near by default */
int l __attribute__((far));

struct foo {
    int bit1:1;
} barbits;

int bar;

void some_bittoggles() {
    register int j asm("w9");
    int k;

    k = i;

    __builtin_btg(&i,1);
    __builtin_btg(&j,3);
    __builtin_btg(&k,4);
    __builtin_btg(&l,11);

    return j+k;
}
```

Note that taking the address of a variable in a register will produce warning by the compiler and cause the register to be saved onto the stack (so that its address may be taken); this form is not recommended. This caution only applies to variables explicitly placed in registers by the programmer.

**Prototype:** void \_\_builtin\_btg(unsigned int \*, unsigned int 0xn);

**Argument:** \* A pointer to the data item for which a bit should be toggled.  
0xn A literal value in the range of 0 to 15.

**Return Value:** Returns a btg machine instruction.

**Assembler Operator/  
Machine Instruction:** btg

**Error Messages** An error message will be displayed if the parameter values are not within range

---

## **\_\_builtin\_clr**

---

**Description:** Clear the specified accumulator. For example:  
volatile register int result asm("A");  
result = \_\_builtin\_clr();  
will generate:  
clr A

**Prototype:** int \_\_builtin\_clr(void);

**Argument:** None

**Return Value:** Returns the cleared value result to an accumulator.

**Assembler Operator/  
Machine Instruction:** clr

**Error Messages** An error message will be displayed if the result is not an accumulator register.

---

---



---

## \_\_builtin\_clr\_prefetch

---

**Description:** Clear an accumulator and prefetch data ready for a future MAC operation. *xptr* may be null to signify no X prefetch to be performed, in which case the values of *xincr* and *xval* are ignored, but required. *yptr* may be null to signify no Y prefetch to be performed, in which case the values of *yincr* and *yval* are ignored, but required. *xval* and *yval* nominate the address of a C variable where the prefetched value will be stored. *xincr* and *yincr* may be the literal values: -6, -4, -2, 0, 2, 4, 6 or an integer value. If *AWB* is non null, the other accumulator will be written back into the referenced variable. For example:

```
volatile register int result asm("A");
volatile register int B asm("B");
int x_memory_buffer[256]
__attribute__((space(xmemory)));
int y_memory_buffer[256]
__attribute__((space(ymemory)));
int *xmemory;
int *ymemory;
int awb;
int xVal, yVal;

xmemory = x_memory_buffer;
ymemory = y_memory_buffer;
result = __builtin_clr(&xmemory, &xVal, 2,
    &ymemory, &yVal, 2, &awb, B);
```

might generate:

```
clr A, [w8]+=2, w4, [w10]+=2, w5, w13
```

The compiler may need to spill w13 to ensure that it is available for the write-back. It may be recommended to users that the register be claimed for this purpose.

After this instruction:

- result will be cleared
- xVal will contain `x_memory_buffer[0]`
- yVal will contain `y_memory_buffer[0]`
- `xmemory` and `ymemory` will be incremented by 2, ready for the next mac operation

**Prototype:**

```
int __builtin_clr_prefetch(
    int **xptr, int *xval, int xincr,
    int **yptr, int *yval, int yincr, int *AWB,
    int AWB_accum);
```

**Argument:**

<i>xptr</i>	Integer pointer to x prefetch.
<i>xval</i>	Integer value of x prefetch.
<i>xincr</i>	Integer increment value of x prefetch.
<i>yptr</i>	Integer pointer to y prefetch.
<i>yval</i>	Integer value of y prefetch.
<i>yincr</i>	Integer increment value of y prefetch.
<i>AWB</i>	Accumulator write back location.
<i>AWB_accum</i>	Accumulator to write back.

**Return Value:** Returns the cleared value result to an accumulator.

**Assembler Operator/  
Machine Instruction:** `clr`

**Error Messages** An error message will be displayed if:

- the result is not an accumulator register
- *xval* is a null value but *xptr* is not null
- *yval* is a null value but *yptr* is not null
- *AWB\_accum* is not an accumulator and *AWB* is not null

---

## \_\_builtin\_write\_CRYOTP

---

<b>Description:</b>	Initiates a write to the Crypto OTP by issuing the correct unlock sequence and setting the CRYWR bit. Interrupts may need to be disabled for proper operation. This <code>builtin</code> function can be used as a part of a complex sequence discussed in the data sheet or family reference manual. See this documentation for more information.
<b>Prototype:</b>	<code>void __builtin_write_CRYOTP(void);</code>
<b>Argument:</b>	None.
<b>Return Value:</b>	None.
<b>Assembler Operator/ Machine Instruction:</b>	<code>mov #0x55, Wn</code> <code>mov Wn, _CRYKEY</code> <code>mov #0xAA, Wn</code> <code>mov Wn, _CRYKEY</code> <code>bset _CRYCON, #15</code> <code>nop</code> <code>nop</code>
<b>Error Messages</b>	None.

---

## \_\_builtin\_disi

---

<b>Description:</b>	Disables all interrupts for a specified number of instruction cycles. See <b>Section 11.7 “Enabling/Disabling Interrupts”</b> . Will emit the specified DISI instruction at the point it appears in the source program: <code>disi #&lt;disi_count&gt;</code>
<b>Prototype:</b>	<code>void __builtin_disi(int disi_count);</code>
<b>Argument:</b>	<code>disi_count</code> instruction cycle count. Must be a literal integer between 0 and 16383.
<b>Return Value:</b>	N/A
<b>Assembler Operator/ Machine Instruction:</b>	<code>disi.f</code>

---

## \_\_builtin\_divf

---

<b>Description:</b>	Computes the quotient $num / den$ . A math error exception occurs if $den$ is zero. Function arguments are unsigned, as is the function result.
<b>Prototype:</b>	<code>unsigned int __builtin_divf(unsigned int num, unsigned int den);</code>
<b>Argument:</b>	<code>num</code> numerator <code>den</code> denominator
<b>Return Value:</b>	Returns the unsigned integer value of the quotient $num / den$ .
<b>Assembler Operator/ Machine Instruction:</b>	<code>div.f</code>

---

## \_\_builtin\_divmodsd

---

<b>Description:</b>	Issues the 16-bit architecture's native signed divide support with the same restrictions given in the "dsPIC30F/33F Programmer's Reference Manual" (DS70157). Notably, if the quotient does not fit into a 16-bit result, the results (including remainder) are unexpected. This form of the built-in function will capture both the quotient and remainder.
<b>Prototype:</b>	<pre>signed int __builtin_divmodsd(     signed long dividend, signed int divisor,     signed int *remainder);</pre>
<b>Argument:</b>	<i>dividend</i> number to be divided <i>divisor</i> number to divide by <i>remainder</i> pointer to remainder
<b>Return Value:</b>	Quotient and remainder.
<b>Assembler Operator/ Machine Instruction:</b>	divmodsd
<b>Error Messages</b>	None.

---

## \_\_builtin\_divmodud

---

<b>Description:</b>	Issues the 16-bit architecture's native unsigned divide support with the same restrictions given in the "dsPIC30F/33F Programmer's Reference Manual" (DS70157). Notably, if the quotient does not fit into a 16-bit result, the results (including remainder) are unexpected. This form of the built-in function will capture both the quotient and remainder.
<b>Prototype:</b>	<pre>unsigned int __builtin_divmodud(     unsigned long dividend, unsigned int divisor,     unsigned int *remainder);</pre>
<b>Argument:</b>	<i>dividend</i> number to be divided <i>divisor</i> number to divide by <i>remainder</i> pointer to remainder
<b>Return Value:</b>	Quotient and remainder.
<b>Assembler Operator/ Machine Instruction:</b>	divmodud
<b>Error Messages</b>	None.

---

## \_\_builtin\_divsd

---

<b>Description:</b>	Computes the quotient $num / den$ . A math error exception occurs if $den$ is zero. Function arguments are signed, as is the function result. The command-line option <code>-Wconversions</code> can be used to detect unexpected sign conversions.
<b>Prototype:</b>	<pre>int __builtin_divsd(const long num, const int den);</pre>
<b>Argument:</b>	<i>num</i> numerator <i>den</i> denominator
<b>Return Value:</b>	Returns the signed integer value of the quotient $num / den$ .
<b>Assembler Operator/ Machine Instruction:</b>	div.sd

# MPLAB<sup>®</sup> XC16 C Compiler User's Guide

---

---

---

## **\_\_builtin\_divud**

---

**Description:** Computes the quotient  $num / den$ . A math error exception occurs if  $den$  is zero. Function arguments are unsigned, as is the function result. The command-line option `-Wconversions` can be used to detect unexpected sign conversions.

**Prototype:** `unsigned int __builtin_divud(const unsigned long num, const unsigned int den);`

**Argument:** `num` numerator  
`den` denominator

**Return Value:** Returns the unsigned integer value of the quotient  $num / den$ .

**Assembler Operator/  
Machine Instruction:** `div.ud`

---

---

## **\_\_builtin\_dmapage**

---

**Description:** Obtains the page number of a symbol within DMA memory.  
For example:  

```
unsigned int result;
char buffer[256] __attribute__((space(dma)));

result = __builtin_dmapage(&buffer);
```

  
Might generate:  

```
mov #dmapage(buffer), w0
```

**Prototype:** `unsigned int __builtin_dmapage(const void *p);`

**Argument:** `*p` pointer to DMA address value

**Return Value:** Returns the page number of a variable located in DMA memory.

**Assembler Operator/  
Machine Instruction:** `dmapage`

**Error Messages** An error message will be displayed if the parameter is not the address of a global symbol.

---

---

## **\_\_builtin\_dmaoffset**

---

**Description:** Obtains the offset of a symbol within DMA memory.  
For example:  

```
unsigned int result;
char buffer[256] __attribute__((space(dma)));

result = __builtin_dmaoffset(&buffer);
```

  
Might generate:  

```
mov #dmaoffset(buffer), w0
```

**Prototype:** `unsigned int __builtin_dmaoffset(const void *p);`

**Argument:** `*p` pointer to DMA address value

**Return Value:** Returns the offset to a variable located in DMA memory.

**Assembler Operator/  
Machine Instruction:** `dmaoffset`

**Error Messages** An error message will be displayed if the parameter is not the address of a global symbol.

---

---

## \_\_builtin\_ed

---

**Description:** Squares *sqr*, returning it as the result. Also prefetches data for future square operation by computing *\*\*xptr - \*\*yptr* and storing the result in *\*distance*.

*xincr* and *yincr* may be the literal values: -6, -4, -2, 0, 2, 4, 6 or an integer value.

For example:

```
volatile register int result asm("A");
int *xmemory, *ymemory;
int distance;

result = __builtin_ed(distance,
                      &xmemory, 2,
                      &ymemory, 2,
                      &distance);
```

might generate:

```
ed w4*w4, A, [w8]+=2, [W10]+=2, w4
```

**Prototype:**

```
int __builtin_ed(int sqr, int **xptr, int xincr,
                int **yptr, int yincr, int *distance);
```

**Argument:** *sqr* Integer squared value.  
*xptr* Integer pointer to pointer to x prefetch.  
*xincr* Integer increment value of x prefetch.  
*yptr* Integer pointer to pointer to y prefetch.  
*yincr* Integer increment value of y prefetch.  
*distance* Integer pointer to distance.

**Return Value:** Returns the squared result to an accumulator.

**Assembler Operator/  
Machine Instruction:** *ed*

**Error Messages** An error message will be displayed if:

- the result is not an accumulator register
- *xptr* is null
- *yptr* is null
- *distance* is null

---

## \_\_builtin\_edac

---

**Description:** Squares *sqr* and sums with the nominated accumulator register, returning it as the result. Also prefetches data for future square operation by computing *\*\*xptr - \*\*yptr* and storing the result in *\*distance*.

*xincr* and *yincr* may be the literal values: -6, -4, -2, 0, 2, 4, 6 or an integer value.

For example:

```
volatile register int result asm("A");
int *xmemory, *ymemory;
int distance;

result = __builtin_edac(result, distance,
                       &xmemory, 2,
                       &ymemory, 2,
                       &distance);
```

might generate:

```
edac w4*w4, A, [w8]+=2, [W10]+=2, w4
```

**Prototype:**

```
int __builtin_edac(int Accum, int sqr,
                  int **xptr, int xincr, int **yptr, int yincr,
                  int *distance);
```

---

## \_\_builtin\_edac

---

**Argument:**

<i>Accum</i>	Accumulator to sum.
<i>sqr</i>	Integer squared value.
<i>xptr</i>	Integer pointer to pointer to x prefetch.
<i>xincr</i>	Integer increment value of x prefetch.
<i>yptr</i>	Integer pointer to pointer to y prefetch.
<i>yincr</i>	Integer increment value of y prefetch.
<i>distance</i>	Integer pointer to distance.

**Return Value:** Returns the squared result to specified accumulator.

**Assembler Operator/  
Machine Instruction:** *edac*

**Error Messages** An error message will be displayed if:

- the result is not an accumulator register
- *Accum* is not an accumulator register
- *xptr* is null
- *yptr* is null
- *distance* is null

---

## \_\_builtin\_edspage

---

**Description:** Returns the eds page number of the object whose address is given as a parameter. The argument *p* must be the address of an object in an Extended Data Space (EDS); otherwise an error message is produced and the compilation fails. See the *space* attribute in **Section 2.3.1 “Specifying Attributes of Variables”**.

**Prototype:** `unsigned int __builtin_edspage(const void *p);`

**Argument:** *p* object address

**Return Value:** Returns the eds page number of the object whose address is given as a parameter.

**Assembler Operator/  
Machine Instruction:** *edspage*

**Error Messages** The following error message is produced when this function is used incorrectly:  
“Argument to `__builtin_edspage()` is not the address of an object in extended data space”.  
The argument must be an explicit object address.  
For example, if *obj* is object in an executable or read-only section, the following syntax is valid:  
`unsigned page = __builtin_edspage(&obj);`

---

## **\_\_builtin\_edsoffset**

---

<b>Description:</b>	Returns the eds page offset of the object whose address is given as a parameter. The argument <i>p</i> must be the address of an object in an Extended Data Space (EDS); otherwise an error message is produced and the compilation fails. See the <i>space</i> attribute in <b>Section 2.3.1 “Specifying Attributes of Variables”</b> .
<b>Prototype:</b>	<code>unsigned int __builtin_edsoffset(const void *p);</code>
<b>Argument:</b>	<i>p</i> object address
<b>Return Value:</b>	Returns the eds page number offset of the object whose address is given as a parameter.
<b>Assembler Operator/ Machine Instruction:</b>	<code>edsoffset</code>
<b>Error Messages</b>	The following error message is produced when this function is used incorrectly: “Argument to <code>__builtin_edsoffset()</code> is not the address of an object in extended data space”. The argument must be an explicit object address. For example, if <i>obj</i> is object in an executable or read-only section, the following syntax is valid: <code>unsigned page = __builtin_edsoffset(&amp;obj);</code>

---

## **\_\_builtin\_fbcl**

---

<b>Description:</b>	Finds the first bit change from left in <i>value</i> . This is useful for dynamic scaling of fixed-point data. For example: <pre>int result, value; result = __builtin_fbcl(value);</pre> might generate: <pre>fbcl w4, w5</pre>
<b>Prototype:</b>	<code>int __builtin_fbcl(int value);</code>
<b>Argument:</b>	<i>value</i> Integer number to check for change.
<b>Return Value:</b>	Returns a literal value sign extended to represent the number of bits to shift left.
<b>Assembler Operator/ Machine Instruction:</b>	<code>fbcl</code>
<b>Error Messages</b>	None.

# MPLAB<sup>®</sup> XC16 C Compiler User's Guide

---

---

## \_\_builtin\_lac

---

**Description:** Shifts value by *shift* (a literal between -8 and 7) and returns the value to be stored into the accumulator register. For example:

```
volatile register int result asm("A");
int value;
result = __builtin_lac(value,3);
```

Might generate:

```
lac w4, #3, A
```

**Prototype:** `int __builtin_lac(int value, int shift);`

**Argument:** *value* Integer number to be shifted.

*shift* Literal amount to shift.

**Return Value:** Returns the shifted addition result to an accumulator.

**Assembler Operator/  
Machine Instruction:** lac

**Error Messages** An error message will be displayed if:

- the result is not an accumulator register
- the shift value is not a literal within range

## \_\_builtin\_mac

---

**Description:** Computes  $a \times b$  and sums with accumulator; also prefetches data ready for a future MAC operation.

*xptr* may be null to signify no X prefetch to be performed, in which case the values of *xincr* and *xval* are ignored, but required.

*yptr* may be null to signify no Y prefetch to be performed, in which case the values of *yincr* and *yval* are ignored, but required.

*xval* and *yval* nominate the address of a C variable where the prefetched value will be stored.

*xincr* and *yincr* may be the literal values: -6, -4, -2, 0, 2, 4, 6 or an integer value.

If *AWB* is non null, the other accumulator will be written back into the referenced variable.

For example:

```
volatile register int result asm("A");
volatile register int B asm("B");
int *xmemory;
int *ymemory;
int xVal, yVal;

result = __builtin_mac(result, xVal, yVal,
                       &xmemory, &xVal, 2,
                       &ymemory, &yVal, 2, 0, B);
```

might generate:

```
mac w4*w5, A, [w8]+=2, w4, [w10]+=2, w5
```

**Prototype:** `int __builtin_mac(int Accum, int a, int b, int **xptr, int *xval, int xincr, int **yptr, int *yval, int yincr, int *AWB, int AWB_accum);`



---

## \_\_builtin\_mac (Continued)

---

<b>Argument:</b>	<i>Accum</i>	Accumulator to sum.
	<i>a</i>	Integer multiplicand.
	<i>b</i>	Integer multiplier.
	<i>xptr</i>	Integer pointer to pointer to x prefetch.
	<i>xval</i>	Integer pointer to value of x prefetch.
	<i>xincr</i>	Integer increment value of x prefetch.
	<i>yptr</i>	Integer pointer to pointer to y prefetch.
	<i>yval</i>	Integer pointer to value of y prefetch.
	<i>yincr</i>	Integer increment value of y prefetch.
	<i>AWB</i>	Accumulator write-back location.
	<i>AWB_accum</i>	Accumulator to write-back.
<b>Return Value:</b>	Returns the cleared value result to an accumulator.	
<b>Assembler Operator/ Machine Instruction:</b>	mac	
<b>Error Messages</b>	An error message will be displayed if: <ul style="list-style-type: none"><li>• the result is not an accumulator register</li><li>• <i>Accum</i> is not an accumulator register</li><li>• <i>xval</i> is a null value but <i>xptr</i> is not null</li><li>• <i>yval</i> is a null value but <i>yptr</i> is not null</li><li>• <i>AWB_accum</i> is not an accumulator register and <i>AWB</i> is not null</li></ul>	

---

## \_\_builtin\_modsd

---

<b>Description:</b>	Issues the 16-bit architecture's native signed divide support with the same restrictions given in the " <i>dsPIC30F/33F Programmer's Reference Manual</i> " (DS70157). Notably, if the quotient does not fit into a 16-bit result, the results (including remainder) are unexpected. This form of the built-in function will capture only the remainder.	
<b>Prototype:</b>	<pre>signed int __builtin_modsd(signed long dividend, signed int divisor);</pre>	
<b>Argument:</b>	<i>dividend</i>	number to be divided
	<i>divisor</i>	number to divide by
<b>Return Value:</b>	Remainder.	
<b>Assembler Operator/ Machine Instruction:</b>	modsd	
<b>Error Messages</b>	None.	

---

## \_\_builtin\_modud

---

<b>Description:</b>	Issues the 16-bit architecture's native unsigned divide support with the same restrictions given in the " <i>dsPIC30F/33F Programmer's Reference Manual</i> " (DS70157). Notably, if the quotient does not fit into a 16-bit result, the results (including remainder) are unexpected. This form of the built-in function will capture only the remainder.	
<b>Prototype:</b>	<pre>unsigned int __builtin_modud(unsigned long dividend, unsigned int divisor);</pre>	
<b>Argument:</b>	<i>dividend</i>	number to be divided
	<i>divisor</i>	number to divide by
<b>Return Value:</b>	Remainder.	
<b>Assembler Operator/ Machine Instruction:</b>	modud	
<b>Error Messages</b>	None.	

## `__builtin_movsac`

---

**Description:** Computes nothing, but prefetches data ready for a future MAC operation. *xptr* may be null to signify no X prefetch to be performed, in which case the values of *xincr* and *xval* are ignored, but required. *yptr* may be null to signify no Y prefetch to be performed, in which case the values of *yincr* and *yval* are ignored, but required. *xval* and *yval* nominate the address of a C variable where the prefetched value will be stored. *xincr* and *yincr* may be the literal values: -6, -4, -2, 0, 2, 4, 6 or an integer value. If *AWB* is non null, the other accumulator will be written back into the referenced variable. For example:

```
volatile register int result asm("A");
int *xmemory;
int *ymemory;
int xVal, yVal;

result = __builtin_movsac(&xmemory, &xVal, 2,
                        &ymemory, &yVal, 2, 0, 0);
```

might generate:

```
movsac A, [w8]+=2, w4, [w10]+=2, w5
```

**Prototype:**

```
int __builtin_movsac(
    int **xptr, int *xval, int xincr,
    int **yptr, int *yval, int yincr, int *AWB
    int AWB_accum);
```

**Argument:**

<i>xptr</i>	Integer pointer to pointer to x prefetch.
<i>xval</i>	Integer pointer to value of x prefetch.
<i>xincr</i>	Integer increment value of x prefetch.
<i>yptr</i>	Integer pointer to pointer to y prefetch.
<i>yval</i>	Integer pointer to value of y prefetch.
<i>yincr</i>	Integer increment value of y prefetch.
<i>AWB</i>	Accumulator write back location.
<i>AWB_accum</i>	Accumulator to write back.

**Return Value:** Returns prefetch data.

**Assembler Operator/  
Machine Instruction:** `movsac`

**Error Messages** An error message will be displayed if:

- the result is not an accumulator register
- *xval* is a null value but *xptr* is not null
- *yval* is a null value but *yptr* is not null
- *AWB\_accum* is not an accumulator register and *AWB* is not null

---

## \_\_builtin\_mpy

---

<b>Description:</b>	<p>Computes <math>a \times b</math>; also prefetches data ready for a future MAC operation. <i>xptr</i> may be null to signify no X prefetch to be performed, in which case the values of <i>xincr</i> and <i>xval</i> are ignored, but required. <i>yptr</i> may be null to signify no Y prefetch to be performed, in which case the values of <i>yincr</i> and <i>yval</i> are ignored, but required. <i>xval</i> and <i>yval</i> nominate the address of a C variable where the prefetched value will be stored. <i>xincr</i> and <i>yincr</i> may be the literal values: -6, -4, -2, 0, 2, 4, 6 or an integer value. For example:</p> <pre>volatile register int result asm("A"); int *xmemory; int *ymemory; int xVal, yVal;  result = __builtin_mpy(xVal, yVal,                       &amp;xmemory, &amp;xVal, 2,                       &amp;ymemory, &amp;yVal, 2);</pre> <p>might generate:</p> <pre>mpy w4*w5, A, [w8]+=2, w4, [w10]+=2, w5</pre>
<b>Prototype:</b>	<pre>int __builtin_mpy(int a, int b,                  int **xptr, int *xval, int xincr,                  int **yptr, int *yval, int yincr);</pre>
<b>Argument:</b>	<p><i>a</i> Integer multiplicand. <i>b</i> Integer multiplier. <i>xptr</i> Integer pointer to pointer to x prefetch. <i>xval</i> Integer pointer to value of x prefetch. <i>xincr</i> Integer increment value of x prefetch. <i>yptr</i> Integer pointer to pointer to y prefetch. <i>yval</i> Integer pointer to value of y prefetch. <i>yincr</i> Integer increment value of y prefetch. <i>AWB</i> Integer pointer to accumulator selection.</p>
<b>Return Value:</b>	Returns the value of $a \times b$ .
<b>Assembler Operator/ Machine Instruction:</b>	<i>mpy</i>
<b>Error Messages</b>	An error message will be displayed if: <ul style="list-style-type: none"><li>• the result is not an accumulator register</li><li>• <i>xval</i> is a null value but <i>xptr</i> is not null</li><li>• <i>yval</i> is a null value but <i>yptr</i> is not null</li></ul>

## `__builtin_mpy`

---

**Description:** Computes  $-a \times b$ ; also prefetches data ready for a future MAC operation. *xptr* may be null to signify no X prefetch to be performed, in which case the values of *xincr* and *xval* are ignored, but required. *yptr* may be null to signify no Y prefetch to be performed, in which case the values of *yincr* and *yval* are ignored, but required. *xval* and *yval* nominate the address of a C variable where the prefetched value will be stored. *xincr* and *yincr* may be the literal values: -6, -4, -2, 0, 2, 4, 6 or an integer value. For example:

```
volatile register int result asm("A");
int *xmemory;
int *ymemory;
int xVal, yVal;

result = __builtin_mpy(xVal, yVal,
                      &xmemory, &xVal, 2,
                      &ymemory, &yVal, 2);
```

might generate:

```
mpy.n w4*w5, A, [w8]+=2, w4, [w10]+=2, w5
```

**Prototype:**

```
int __builtin_mpy(int a, int b,
                 int **xptr, int *xval, int xincr,
                 int **yptr, int *yval, int yincr);
```

**Argument:**

<i>a</i>	Integer multiplicand.
<i>b</i>	Integer multiplier.
<i>xptr</i>	Integer pointer to pointer to x prefetch.
<i>xval</i>	Integer pointer to value of x prefetch.
<i>xincr</i>	Integer increment value of x prefetch.
<i>yptr</i>	Integer pointer to pointer to y prefetch.
<i>yval</i>	Integer pointer to value of y prefetch.
<i>yincr</i>	Integer increment value of y prefetch.
<i>AWB</i>	Integer pointer to accumulator selection.

**Return Value:** Returns the value of  $-a \times b$ .

**Assembler Operator/  
Machine Instruction:** `mpyn`

**Error Messages** An error message will be displayed if:

- the result is not an accumulator register
- *xval* is a null value but *xptr* is not null
- *yval* is a null value but *yptr* is not null

## \_\_builtin\_msc

<b>Description:</b>	<p>Computes <math>a \times b</math> and subtracts from accumulator; also prefetches data ready for a future MAC operation.</p> <p><i>xptr</i> may be null to signify no X prefetch to be performed, in which case the values of <i>xincr</i> and <i>xval</i> are ignored, but required.</p> <p><i>yptr</i> may be null to signify no Y prefetch to be performed, in which case the values of <i>yincr</i> and <i>yval</i> are ignored, but required.</p> <p><i>xval</i> and <i>yval</i> nominate the address of a C variable where the prefetched value will be stored.</p> <p><i>xincr</i> and <i>yincr</i> may be the literal values: -6, -4, -2, 0, 2, 4, 6 or an integer value.</p> <p>If <i>AWB</i> is non null, the other accumulator will be written back into the referenced variable.</p> <p>For example:</p> <pre>volatile register int result asm("A"); int *xmemory; int *ymemory; int xVal, yVal;  result = __builtin_msc(result, xVal, yVal,                       &amp;xmemory, &amp;xVal, 2,                       &amp;ymemory, &amp;yVal, 2, 0, 0);</pre> <p>might generate:</p> <pre>msc w4*w5, A, [w8]+=2, w4, [w10]+=2, w5</pre>																						
<b>Prototype:</b>	<pre>int __builtin_msc(int Accum, int a, int b,                  int **xptr, int *xval, int xincr,                  int **yptr, int *yval, int yincr, int *AWB,                  int AWB_accum);</pre>																						
<b>Argument:</b>	<table border="0"> <tr> <td style="padding-right: 20px;"><i>Accum</i></td> <td>IAccumulator to sum.</td> </tr> <tr> <td><i>a</i></td> <td>Integer multiplicand.</td> </tr> <tr> <td><i>b</i></td> <td>Integer multiplier.</td> </tr> <tr> <td><i>xptr</i></td> <td>Integer pointer to pointer to x prefetch.</td> </tr> <tr> <td><i>xval</i></td> <td>Integer pointer to value of x prefetch.</td> </tr> <tr> <td><i>xincr</i></td> <td>Integer increment value of x prefetch.</td> </tr> <tr> <td><i>yptr</i></td> <td>Integer pointer to pointer to y prefetch.</td> </tr> <tr> <td><i>yval</i></td> <td>Integer pointer to value of y prefetch.</td> </tr> <tr> <td><i>yincr</i></td> <td>Integer increment value of y prefetch.</td> </tr> <tr> <td><i>AWB</i></td> <td>Accumulator write back location.</td> </tr> <tr> <td><i>AWB_accum</i></td> <td>Accumulator to write back.</td> </tr> </table>	<i>Accum</i>	IAccumulator to sum.	<i>a</i>	Integer multiplicand.	<i>b</i>	Integer multiplier.	<i>xptr</i>	Integer pointer to pointer to x prefetch.	<i>xval</i>	Integer pointer to value of x prefetch.	<i>xincr</i>	Integer increment value of x prefetch.	<i>yptr</i>	Integer pointer to pointer to y prefetch.	<i>yval</i>	Integer pointer to value of y prefetch.	<i>yincr</i>	Integer increment value of y prefetch.	<i>AWB</i>	Accumulator write back location.	<i>AWB_accum</i>	Accumulator to write back.
<i>Accum</i>	IAccumulator to sum.																						
<i>a</i>	Integer multiplicand.																						
<i>b</i>	Integer multiplier.																						
<i>xptr</i>	Integer pointer to pointer to x prefetch.																						
<i>xval</i>	Integer pointer to value of x prefetch.																						
<i>xincr</i>	Integer increment value of x prefetch.																						
<i>yptr</i>	Integer pointer to pointer to y prefetch.																						
<i>yval</i>	Integer pointer to value of y prefetch.																						
<i>yincr</i>	Integer increment value of y prefetch.																						
<i>AWB</i>	Accumulator write back location.																						
<i>AWB_accum</i>	Accumulator to write back.																						
<b>Return Value:</b>	Returns the value of accumulator minus the result of $a \times b$ .																						
<b>Assembler Operator/ Machine Instruction:</b>	<i>msc</i>																						
<b>Error Messages</b>	<p>An error message will be displayed if:</p> <ul style="list-style-type: none"> <li>• the result is not an accumulator register</li> <li>• <i>Accum</i> is not an accumulator register</li> <li>• <i>xval</i> is a null value but <i>xptr</i> is not null</li> <li>• <i>yval</i> is a null value but <i>yptr</i> is not null</li> <li>• <i>AWB_accum</i> is not an accumulator register and <i>AWB</i> is not null</li> </ul>																						

## `__builtin_mulss`

---

**Description:** Computes the product  $p0 \times p1$ . Function arguments are signed integers, and the function result is a signed long integer. The command-line option `-Wconversions` can be used to detect unexpected sign conversions.

For example:

```
volatile register int a asm("A");
signed long result;
const signed int p0, p1;
const unsigned int p2, p3;
result = __builtin_mulss(p0,p1);
a = __builtin_mulss(p0,p1);
```

**Prototype:** `signed long __builtin_mulss(const signed int p0, const signed int p1);`

**Argument:** `p0` multiplicand  
`p1` multiplier

**Return Value:** Returns the signed long integer value of the product  $p0 \times p1$ . The value can either be returned into a variable of type signed long or directly into an accumulator register.

**Assembler Operator/  
Machine Instruction:** `mul.ss`

---

## `__builtin_mulsu`

---

**Description:** Computes the product  $p0 \times p1$ . Function arguments are integers with mixed signs, and the function result is a signed long integer. The command-line option `-Wconversions` can be used to detect unexpected sign conversions. This function supports the full range of addressing modes of the instruction, including immediate mode for operand `p1`.

For example:

```
volatile register int a asm("A");
signed long result;
const signed int p0, p1;
const unsigned int p2, p3;
result = __builtin_mulsu(p0,p2);
a = __builtin_mulsu(p0,p2);
```

**Prototype:** `signed long __builtin_mulsu(const signed int p0, const unsigned int p1);`

**Argument:** `p0` multiplicand  
`p1` multiplier

**Return Value:** Returns the signed long integer value of the product  $p0 \times p1$ . The value can either be returned into a variable of type signed long or directly into an accumulator register.

**Assembler Operator/  
Machine Instruction:** `mul.su`

---

---

## \_\_builtin\_mulus

---

**Description:** Computes the product  $p0 \times p1$ . Function arguments are integers with mixed signs, and the function result is a signed long integer. The command-line option `-Wconversions` can be used to detect unexpected sign conversions. This function supports the full range of addressing modes of the instruction.

For example:

```
volatile register int a asm("A");
signed long result;
const signed int p0, p1;
const unsigned int p2, p3;
result = __builtin_mulus(p2,p0);
a = __builtin_mulus(p2,p0);
```

**Prototype:** `signed long __builtin_mulus(const unsigned int p0, const signed int p1);`

**Argument:** `p0` multiplicand  
`p1` multiplier

**Return Value:** Returns the signed long integer value of the product  $p0 \times p1$ . The value can either be returned into a variable of type signed long or directly into an accumulator register.

**Assembler Operator/  
Machine Instruction:** `mul.us`

---

## \_\_builtin\_muluu

---

**Description:** Computes the product  $p0 \times p1$ . Function arguments are unsigned integers, and the function result is an unsigned long integer. The command-line option `-Wconversions` can be used to detect unexpected sign conversions. This function supports the full range of addressing modes of the instruction, including immediate mode for operand `p1`.

For example:

```
volatile register int a asm("A");
unsigned long result;
const signed int p0, p1;
const unsigned int p2, p3;
result = __builtin_muluu(p2,p3);
a = __builtin_muluu(p2,p3);
```

**Prototype:** `unsigned long __builtin_muluu(const unsigned int p0, const unsigned int p1);`

**Argument:** `p0` multiplicand  
`p1` multiplier

**Return Value:** Returns the signed long integer value of the product  $p0 \times p1$ . The value can either be returned into a variable of type unsigned long or directly into an accumulator register.

**Assembler Operator/  
Machine Instruction:** `mul.uu`

---

## \_\_builtin\_nop

---

**Description:** Generates a `nop` instruction.

**Prototype:** `void __builtin_nop(void);`

**Argument:** None.

**Return Value:** Returns a no operation (`nop`).

**Assembler Operator/  
Machine Instruction:** `nop`

---

---

## \_\_builtin\_psvpage

---

**Description:** Returns the psv page number of the object whose address is given as a parameter. The argument *p* must be the address of an object in an EE data, PSV or executable memory space; otherwise an error message is produced and the compilation fails. See the *space* attribute in **Section 2.3.1 “Specifying Attributes of Variables”**.

**Prototype:** `unsigned int __builtin_psvpage(const void *p);`

**Argument:** *p* object address

**Return Value:** Returns the psv page number of the object whose address is given as a parameter.

**Assembler Operator/  
Machine Instruction:** `psvpage`

**Error Messages** The following error message is produced when this function is used incorrectly:  
“Argument to `__builtin_psvpage()` is not the address of an object in code, psv, or eed-ata section”.  
The argument must be an explicit object address.  
For example, if *obj* is object in an executable or read-only section, the following syntax is valid:  
`unsigned page = __builtin_psvpage(&obj);`

---

## \_\_builtin\_psvoffset

---

**Description:** Returns the psv page offset of the object whose address is given as a parameter. The argument *p* must be the address of an object in an EE data, PSV or executable memory space; otherwise an error message is produced and the compilation fails. See the *space* attribute in **Section 2.3.1 “Specifying Attributes of Variables”**.

**Prototype:** `unsigned int __builtin_psvoffset(const void *p);`

**Argument:** *p* object address

**Return Value:** Returns the psv page number offset of the object whose address is given as a parameter.

**Assembler Operator/  
Machine Instruction:** `psvoffset`

**Error Messages** The following error message is produced when this function is used incorrectly:  
“Argument to `__builtin_psvoffset()` is not the address of an object in code, psv, or eedata section”.  
The argument must be an explicit object address.  
For example, if *obj* is object in an executable or read-only section, the following syntax is valid:  
`unsigned page = __builtin_psvoffset(&obj);`

---

## \_\_builtin\_readsfr

---

**Description:** Reads the SFR.

**Prototype:** `unsigned int __builtin_readsfr(const void *p);`

**Argument:** *p* object address

**Return Value:** Returns the SFR.

**Assembler Operator/  
Machine Instruction:** `readsfr`

**Error Messages** The following error message is produced when this function is used incorrectly:

---



---

## \_\_builtin\_return\_address

---

<b>Description:</b>	Returns the return address of the current function, or of one of its callers. For the <i>level</i> argument, a value of 0 yields the return address of the current function, a value of 1 yields the return address of the caller of the current function, and so forth. When level exceeds the current stack depth, 0 will be returned. This function should only be used with a non-zero argument for debugging purposes.
<b>Prototype:</b>	<code>int __builtin_return_address (const int level);</code>
<b>Argument:</b>	<i>level</i> Number of frames to scan up the call stack.
<b>Return Value:</b>	Returns the return address of the current function, or of one of its callers.
<b>Assembler Operator/ Machine Instruction:</b>	<code>return_address</code>

---

---

## \_\_builtin\_sac

---

<b>Description:</b>	Shifts value by <i>shift</i> (a literal between -8 and 7) and returns the value. For example: <pre>volatile register int value asm("A"); int result;  result = __builtin_sac(value,3);</pre> Might generate: <pre>sac A, #3, w0</pre>
<b>Prototype:</b>	<code>int __builtin_sac(int value, int shift);</code>
<b>Argument:</b>	<i>value</i> Integer number to be shifted. <i>shift</i> Literal amount to shift.
<b>Return Value:</b>	Returns the shifted result to an accumulator.
<b>Assembler Operator/ Machine Instruction:</b>	<code>sac</code>
<b>Error Messages</b>	An error message will be displayed if: <ul style="list-style-type: none"><li>• the result is not an accumulator register</li><li>• the shift value is not a literal within range</li></ul>

---

---

## \_\_builtin\_sacr

---

<b>Description:</b>	Shifts value by <i>shift</i> (a literal between -8 and 7) and returns the value which is rounded using the rounding mode determined by the CORCONbits.RND control bit. For example: <pre>volatile register int value asm("A"); int result;  result = __builtin_sacr(value,3);</pre> Might generate: <pre>sac.r A, #3, w0</pre>
<b>Prototype:</b>	<code>int __builtin_sacr(int value, int shift);</code>
<b>Argument:</b>	<i>value</i> Integer number to be shifted. <i>shift</i> Literal amount to shift.
<b>Return Value:</b>	Returns the shifted result to CORCON register.
<b>Assembler Operator/ Machine Instruction:</b>	<code>sacr</code>
<b>Error Messages</b>	An error message will be displayed if: <ul style="list-style-type: none"><li>• the result is not an accumulator register</li><li>• the shift value is not a literal within range</li></ul>

---

---

---

## \_\_builtin\_sftac

---

**Description:** Shifts accumulator by *shift*. The valid shift range is -16 to 16.

For example:

```
volatile register int result asm("A");
int i;
```

```
result = __builtin_sftac(result,i);
```

Might generate:

```
sftac A, w0
```

**Prototype:** `int __builtin_sftac(int Accum, int shift);`

**Argument:** *Accum* Accumulator to shift.

*shift* Amount to shift.

**Return Value:** Returns the shifted result to an accumulator.

**Assembler Operator/  
Machine Instruction:** `sftac`

**Error Messages** An error message will be displayed if:

- the result is not an accumulator register
- *Accum* is not an accumulator register
- the shift value is not a literal within range

---

## \_\_builtin\_subab

---

**Description:** Subtracts accumulators A and B with the result written back to the specified accumulator.

For example:

```
volatile register int result asm("A");
volatile register int B asm("B");
result = __builtin_subab(result,B);
```

will generate:

```
sub A
```

**Prototype:** `int __builtin_subab(int Accum_a, int Accum_b);`

**Argument:** *Accum\_a* Accumulator from which to subtract.

*Accum\_b* Accumulator to subtract.

**Return Value:** Returns the subtraction result to an accumulator.

**Assembler Operator/  
Machine Instruction:** `sub`

**Error Messages** An error message will be displayed if the result is not an accumulator register.

## `__builtin_tbladdress`

---

**Description:** Returns a value that represents the address of an object in program memory. The argument *p* must be the address of an object in an EE data, PSV or executable memory space; otherwise an error message is produced and the compilation fails. See the `space` attribute in **Section 2.3.1 “Specifying Attributes of Variables”**.

**Prototype:** `unsigned long __builtin_tbladdress(const void *p);`

**Argument:** *p* object address

**Return Value:** Returns an unsigned `long` value that represents the address of an object in program memory.

**Assembler Operator/  
Machine Instruction:** `tbladdress`

**Error Messages** The following error message is produced when this function is used incorrectly:  
“Argument to `__builtin_tbladdress()` is not the address of an object in code, psv, or eedata section”.  
The argument must be an explicit object address.  
For example, if *obj* is object in an executable or read-only section, the following syntax is valid:  
`unsigned long page = __builtin_tbladdress(&obj);`

## `__builtin_tblpage`

---

**Description:** Returns the table page number of the object whose address is given as a parameter. The argument *p* must be the address of an object in an EE data, PSV or executable memory space; otherwise an error message is produced and the compilation fails. See the `space` attribute in **Section 2.3.1 “Specifying Attributes of Variables”**.

**Prototype:** `unsigned int __builtin_tblpage(const void *p);`

**Argument:** *p* object address

**Return Value:** Returns the table page number of the object whose address is given as a parameter.

**Assembler Operator/  
Machine Instruction:** `tblpage`

**Error Messages** The following error message is produced when this function is used incorrectly:  
“Argument to `__builtin_tblpage()` is not the address of an object in code, psv, or eedata section”.  
The argument must be an explicit object address.  
For example, if *obj* is object in an executable or read-only section, the following syntax is valid:  
`unsigned page = __builtin_tblpage(&obj);`

# MPLAB<sup>®</sup> XC16 C Compiler User's Guide

---

---

---

## \_\_builtin\_tbloffset

---

<b>Description:</b>	Returns the table page offset of the object whose address is given as a parameter. The argument <i>p</i> must be the address of an object in an EE data, PSV or executable memory space; otherwise an error message is produced and the compilation fails. See the <i>space</i> attribute in <b>Section 2.3.1 “Specifying Attributes of Variables”</b> .
<b>Prototype:</b>	<code>unsigned int __builtin_tbloffset(const void *p);</code>
<b>Argument:</b>	<i>p</i> object address
<b>Return Value:</b>	Returns the table page number offset of the object whose address is given as a parameter.
<b>Assembler Operator/ Machine Instruction:</b>	<code>tbloffset</code>
<b>Error Messages</b>	The following error message is produced when this function is used incorrectly: “Argument to <code>__builtin_tbloffset()</code> is not the address of an object in code, psv, or eedata section”. The argument must be an explicit object address. For example, if <i>obj</i> is object in an executable or read-only section, the following syntax is valid: <code>unsigned page = __builtin_tbloffset(&amp;obj);</code>

---

## \_\_builtin\_tblrhd

---

<b>Description:</b>	Issues the <code>tblrhd.w</code> instruction to read a word from Flash or EEDATA memory. You must set up the TBLPAG to point to the appropriate page. To do this, you may make use of <code>__builtin_tbloffset()</code> and <code>__builtin_tblpage()</code> . Please refer to the data sheet or <i>dsPIC Family Reference Manual</i> for complete details regarding reading and writing program Flash.
<b>Prototype:</b>	<code>unsigned int __builtin_tblrhd(unsigned int offset);</code>
<b>Argument:</b>	<i>offset</i> desired memory offset
<b>Return Value:</b>	None.
<b>Assembler Operator/ Machine Instruction:</b>	<code>tblrhd</code>
<b>Error Messages</b>	None.

---

## \_\_builtin\_tblrld

---

<b>Description:</b>	Issues the <code>tblrld.w</code> instruction to read a word from Flash or EEDATA memory. You must set up the TBLPAG to point to the appropriate page. To do this, you may make use of <code>__builtin_tbloffset()</code> and <code>__builtin_tblpage()</code> . Please refer to the data sheet or “ <i>dsPIC30F Family Reference Manual</i> ” (DS70046) for complete details regarding reading and writing program Flash.
<b>Prototype:</b>	<code>unsigned int __builtin_tblrld(unsigned int offset);</code>
<b>Argument:</b>	<i>offset</i> desired memory offset
<b>Return Value:</b>	None.
<b>Assembler Operator/ Machine Instruction:</b>	<code>tblrld</code>
<b>Error Messages</b>	None.

---

## \_\_builtin\_tblwth

---

<b>Description:</b>	Issues the <code>tblwth.w</code> instruction to write a word to Flash or EEDATA memory. You must set up the TBLPAG to point to the appropriate page. To do this, you may make use of <code>__builtin_tbloffset()</code> and <code>__builtin_tblpage()</code> . Please refer to the data sheet or “ <i>dsPIC30F Family Reference Manual</i> ” (DS70046) for complete details regarding reading and writing program Flash.
<b>Prototype:</b>	<pre>void __builtin_tblwth(unsigned int offset     unsigned int data);</pre>
<b>Argument:</b>	<i>offset</i> desired memory offset <i>data</i> data to be written
<b>Return Value:</b>	None.
<b>Assembler Operator/ Machine Instruction:</b>	<code>tblwth</code>
<b>Error Messages</b>	None.

---

---

## \_\_builtin\_tblwtl

---

<b>Description:</b>	Issues the <code>tblrdl.w</code> instruction to write a word to Flash or EEDATA memory. You must set up the TBLPAG to point to the appropriate page. To do this, you may make use of <code>__builtin_tbloffset()</code> and <code>__builtin_tblpage()</code> . Please refer to the data sheet or “ <i>dsPIC30F Family Reference Manual</i> ” (DS70046) for complete details regarding reading and writing program Flash.
<b>Prototype:</b>	<pre>void __builtin_tblwtl(unsigned int offset     unsigned int data);</pre>
<b>Argument:</b>	<i>offset</i> desired memory offset <i>data</i> data to be written
<b>Return Value:</b>	None.
<b>Assembler Operator/ Machine Instruction:</b>	<code>tblwtl</code>
<b>Error Messages</b>	None.

---

---

## \_\_builtin\_write\_NVM

---

<b>Description:</b>	Enables the Flash for writing by issuing the correct unlock sequence and enabling the Write bit of the NVMCON register. Interrupts may need to be disable for proper operation. This <code>builtin</code> function can be used as a part of a complex sequence discussed in the data sheet or family reference manual. See this documentation for more information.
<b>Prototype:</b>	<pre>void __builtin_write_NVM(void);</pre>
<b>Argument:</b>	None.
<b>Return Value:</b>	None.
<b>Assembler Operator/ Machine Instruction:</b>	<pre>mov #0x55, Wn mov Wn, _NVMKEY mov #0xAA, Wn mov Wn, _NVMKEY bset _NVMCON, #15 nop nop</pre>
<b>Error Messages</b>	None.

---

---

## `__builtin_write_NVM_secure`

---

<b>Description:</b>	Enables the Flash for writing by issuing an unlock sequence specified by two keys and enabling the Write bit of the NVMCON register. Interrupts may need to be disabled for proper operation. This <code>builtin</code> function can be used as a part of a complex sequence discussed in the data sheet or family reference manual. See this documentation for more information.
<b>Prototype:</b>	<pre>void __builtin_write_NVM_secure(unsigned int key1,                                unsigned int key2);</pre>
<b>Argument:</b>	<i>key1</i> first key in the NVM unlock sequence <i>key2</i> second key in the NVM unlock sequence
<b>Return Value:</b>	None.
<b>Assembler Operator/ Machine Instruction:</b>	Depending on the location of the keys: <pre>mov W0, Wn mov Wn, _NVMKEY mov W1, Wn mov Wn, _NVMKEY bset _NVMCON, #15 nop nop</pre>
<b>Error Messages</b>	None.

---

## `__builtin_write_PWMSFR`

---

<b>Description:</b>	Writes the PWM unlock sequence to the SFR pointed to by <i>PWM_KEY</i> and then writes <i>value</i> to the SFR pointed to by <i>PWM_sfr</i> .
<b>Prototype:</b>	<pre>void __builtin_write_PWMSFR(volatile unsigned int *PWM_sfr,                              unsigned int value, volatile unsigned int *PWM_KEY);</pre>
<b>Argument:</b>	<i>PWM_sfr</i> register to be written <i>value</i> value to write <i>PWM_KEY</i> hardware unlock key location
<b>Return Value:</b>	None.
<b>Assembler Operator/ Machine Instruction:</b>	<pre>mov #&lt;it&gt;PWM_KEY&lt;/it&gt;, w3 mov #&lt;it&gt;value&lt;/it&gt;, w2 mov #0x4321, w1 mov #0xABCD, w0 mov w1, [w3] mov w0, [w3] mov w2, [w3]</pre>
<b>Error Messages</b>	None.
<b>Examples</b>	Example 1: <pre>__builtin_write_PWMSFR(&amp;PWM1CON1, 0x123, &amp;PWM1KEY);</pre> Example 2: <pre>__builtin_write_PWMSFR(&amp;P1FLTAON, 0x123, &amp;PWMKEY);</pre> The choice of <i>PWM_KEY</i> may depend upon architecture.

---

## \_\_builtin\_write\_RTCWEN

---

<b>Description:</b>	Used to write to the RTCC Timer by implementing the unlock sequence by writing the correct unlock values to <code>NVMKEY</code> and then setting the <code>RTCWREN</code> bit of <code>RCFGCAL</code> SFR. Interrupts may need to be disable for proper operation. This <code>builtin</code> function can be used as a part of a complex sequence discussed in the data sheet or family reference manual. See this documentation for more information.
<b>Prototype:</b>	<code>void __builtin_write_RTCWEN(void);</code>
<b>Argument:</b>	None.
<b>Return Value:</b>	None.
<b>Assembler Operator/ Machine Instruction:</b>	<pre>mov #0x55, Wn mov Wn, _NVMKEY mov #0xAA, Wn mov Wn, _NVMKEY bset _RCFGCAL, #13 nop nop</pre>
<b>Error Messages</b>	None.

---

## \_\_builtin\_write\_OSCCONL

---

<b>Description:</b>	Unlocks and writes its argument to <code>OSCCONL</code> . Interrupts may need to be disable for proper operation. This <code>builtin</code> function can be used as a part of a complex sequence discussed in the data sheet or family reference manual. See this documentation for more information.
<b>Prototype:</b>	<code>void __builtin_write_OSCCONL(unsigned char value);</code>
<b>Argument:</b>	<code>value</code> character to be written
<b>Return Value:</b>	None.
<b>Assembler Operator/ Machine Instruction*:</b>	<pre>mov #0x46, w0 mov #0x57, w1 mov #_OSCCON, w2 mov.b w0, [w2] mov.b w1, [w2] mov.b value, [w2]</pre>
<b>Error Messages</b>	None.

\* The exact sequence may be different.

# MPLAB<sup>®</sup> XC16 C Compiler User's Guide

---

---

---

## `__builtin_write_OSCCONH`

---

**Description:** Unlocks and writes its argument to OSCCONH. Interrupts may need to be disabled for proper operation. This `builtin` function can be used as a part of a complex sequence discussed in the data sheet or family reference manual. See this documentation for more information.

**Prototype:** `void __builtin_write_OSCCONH(unsigned char value);`

**Argument:** `value` character to be written

**Return Value:** None.

**Assembler Operator/ Machine Instruction\*:**

```
mov #0x78, w0
mov #0x9A, w1
mov #_OSCCON+1, w2
mov.b w0, [w2]
mov.b w1, [w2]
mov.b value, [w2]
```

**Error Messages** None.

\* The exact sequence may be different.



## Appendix G. XC16 Configuration Settings

### G.1 INTRODUCTION

Configuration Settings macros are provided that can be used to set configuration bits. For example, to set the FOSC bit using a macro, the following line of code can be inserted before the beginning of your C source code:

```
_FOSC(CSW_FSCM_ON & EC_PLL16);
```

This would enable the external clock with the PLL set to 16x and enable clock switching and fail-safe clock monitoring.

Similarly, to set the FBORPOR bit:

```
_FBORPOR(PBOR_ON & BORV_27 & PWRT_ON_64 & MCLR_DIS);
```

This would enable Brown-out Reset at 2.7 Volts and initialize the Power-up timer to 64 milliseconds and configure the use of the MCLR pin for I/O.

Configuration Settings macros are defined in compiler header files for each device. Please refer to your device's header files for a complete listing of related macros. Header files are located, by default, in:

C:\Program Files\Microchip\mplabxc16\v1.0\support\device\h  
where *device* is the 16-bit device family you are using.

#### EXAMPLE G-1: P33FJ128MC510.H HEADER FILE - FWDT REGISTER

```
/*-----
 * MPLAB-Cxx dsPIC33FJ128MC510 processor header
 *
 * (c) Copyright 1999-2010 Microchip Technology, All rights reserved
 *-----*/
:
:
/* Register FWDT (0xf8000a) */

extern __attribute__((space(prog))) int _FWDT;
#define _FWDT(x) __attribute__((section("__FWDT.sec"),space(prog)))
int _FWDT = (x);

/*
** Only one invocation of FWDT should appear in a project,
** at the top of a C source file (outside of any function).
**
** The following constants can be used to set FWDT.
** Multiple options may be combined, as shown:
**
** _FWDT( OPT1_ON & OPT2_OFF & OPT3_PLL )
**
** Watchdog Timer:
**   FWDTEN_OFF           Disabled
**   FWDTEN_ON           Enabled
**
** Windowed WDT:
**   WINDIS_ON           Enabled
```

# MPLAB® XC16 C Compiler User's Guide

---

```
**      WINDIS_OFF          Disabled
**
**      Watchdog prescaler:
**      WDTPRE_PR32        1:32
**      WDTPRE_PR128      1:128
**
**      Watchdog postscaler:
**      WDTPOST_PS1        1:1
**      WDTPOST_PS2        1:2
**      WDTPOST_PS4        1:4
**      WDTPOST_PS8        1:8
**      WDTPOST_PS16       1:16
**      WDTPOST_PS32       1:32
**      WDTPOST_PS64       1:64
**      WDTPOST_PS128      1:128
**      WDTPOST_PS256      1:256
**      WDTPOST_PS512      1:512
**      WDTPOST_PS1024     1:1,024
**      WDTPOST_PS2048     1:2,048
**      WDTPOST_PS4096     1:4,096
**      WDTPOST_PS8192     1:8,192
**      WDTPOST_PS16384    1:16,384
**      WDTPOST_PS32768    1:32,768
**
*/

#define FWDTEN_OFF          0xFF7F
#define FWDTEN_ON          0xFFFF

#define WINDIS_ON          0xFFBF
#define WINDIS_OFF        0xFFFF

#define WDTPRE_PR32        0xFFEF
#define WDTPRE_PR128      0xFFFF

#define WDTPOST_PS1        0xFFFF0
#define WDTPOST_PS2        0xFFFF1
#define WDTPOST_PS4        0xFFFF2
#define WDTPOST_PS8        0xFFFF3
#define WDTPOST_PS16       0xFFFF4
#define WDTPOST_PS32       0xFFFF5
#define WDTPOST_PS64       0xFFFF6
#define WDTPOST_PS128      0xFFFF7
#define WDTPOST_PS256      0xFFFF8
#define WDTPOST_PS512      0xFFFF9
#define WDTPOST_PS1024     0xFFFFA
#define WDTPOST_PS2048     0xFFFFB
#define WDTPOST_PS4096     0xFFFFC
#define WDTPOST_PS8192     0xFFFFD
#define WDTPOST_PS16384    0xFFFFE
#define WDTPOST_PS32768    0xFFFFF
```

---

---

## Glossary

---

---

### A

#### **Absolute Section**

A section with a fixed (absolute) address that cannot be changed by the linker.

#### **Access Memory**

PIC18 Only – Special registers on PIC18 devices that allow access regardless of the setting of the Bank Select Register (BSR).

#### **Access Entry Points**

Access entry points provide a way to transfer control across segments to a function which may not be defined at link time. They support the separate linking of boot and secure application segments.

#### **Address**

Value that identifies a location in memory.

#### **Alphabetic Character**

Alphabetic characters are those characters that are letters of the arabic alphabet (a, b, ..., z, A, B, ..., Z).

#### **Alphanumeric**

Alphanumeric characters are comprised of alphabetic characters and decimal digits (0,1, ..., 9).

#### **ANDed Breakpoints**

Set up an ANDed condition for breaking, i.e., breakpoint 1 AND breakpoint 2 must occur at the same time before a program halt. This can only be accomplished if a data breakpoint and a program memory breakpoint occur at the same time.

#### **Anonymous Structure**

16-bit C Compiler – An unnamed structure.

PIC18 C Compiler – An unnamed structure that is a member of a C union. The members of an anonymous structure may be accessed as if they were members of the enclosing union. For example, in the following code, `hi` and `lo` are members of an anonymous structure inside the union `caster`.

```
union castaway
  int intval;
  struct {
    char lo; //accessible as caster.lo
    char hi; //accessible as caster.hi
  };
} caster;
```

#### **ANSI**

American National Standards Institute is an organization responsible for formulating and approving standards in the United States.

## **Application**

A set of software and hardware that may be controlled by a PIC<sup>®</sup> microcontroller.

## **Archive/Archiver**

An archive/library is a collection of relocatable object modules. It is created by assembling multiple source files to object files, and then using the archiver/librarian to combine the object files into one archive/library file. An archive/library can be linked with object modules and other archives/libraries to create executable code.

## **ASCII**

American Standard Code for Information Interchange is a character set encoding that uses 7 binary digits to represent each character. It includes upper and lower case letters, digits, symbols and control characters.

## **Assembly/Assembler**

Assembly is a programming language that describes binary machine code in a symbolic form. An assembler is a language tool that translates assembly language source code into machine code.

## **Assigned Section**

A section which has been assigned to a target memory block in the linker command file.

## **Asynchronously**

Multiple events that do not occur at the same time. This is generally used to refer to interrupts that may occur at any time during processor execution.

## **Asynchronous Stimulus**

Data generated to simulate external inputs to a simulator device.

## **Attribute**

Characteristics of variables or functions in a C program which are used to describe machine-specific properties.

## **Attribute, Section**

Characteristics of sections, such as “executable”, “readonly”, or “data” that can be specified as flags in the assembler `.section` directive.

## **B**

### **Binary**

The base two numbering system that uses the digits 0-1. The rightmost digit counts ones, the next counts multiples of 2, then  $2^2 = 4$ , etc.

### **Bookmarks**

Use bookmarks to easily locate specific lines in a file.

Under the Edit menu, select Bookmarks to manage bookmarks. Toggle (enable / disable) a bookmark, move to the next or previous bookmark, or clear all bookmarks.

### **Breakpoint**

Hardware Breakpoint: An event whose execution will cause a halt.

Software Breakpoint: An address where execution of the firmware will halt. Usually achieved by a special break instruction.

### **Build**

Compile and link all the source files for an application.

## C

### **C/C++**

C is a general-purpose programming language which features economy of expression, modern control flow and data structures, and a rich set of operators. C++ is the object-oriented version of C.

### **Calibration Memory**

A special function register or registers used to hold values for calibration of a PIC microcontroller on-board RC oscillator or other device peripherals.

### **Central Processing Unit**

The part of a device that is responsible for fetching the correct instruction for execution, decoding that instruction, and then executing that instruction. When necessary, it works in conjunction with the arithmetic logic unit (ALU) to complete the execution of the instruction. It controls the program memory address bus, the data memory address bus, and accesses to the stack.

### **Clean**

Clean removes all intermediary project files, such as object, hex and debug files, for the active project. These files are recreated from other files when a project is built.

### **COFF**

Common Object File Format. An object file of this format contains machine code, debugging and other information.

### **Command Line Interface**

A means of communication between a program and its user based solely on textual input and output.

### **Compiler**

A program that translates a source file written in a high-level language into machine code.

### **Conditional Assembly**

Assembly language code that is included or omitted based on the assembly-time value of a specified expression.

### **Conditional Compilation**

The act of compiling a program fragment only if a certain constant expression, specified by a preprocessor directive, is true.

### **Configuration Bits**

Special-purpose bits programmed to set PIC microcontroller modes of operation. A Configuration bit may or may not be preprogrammed.

### **Control Directives**

Directives in assembly language code that cause code to be included or omitted based on the assembly-time value of a specified expression.

### **CPU**

See Central Processing Unit.

### **Cross Reference File**

A file that references a table of symbols and a list of files that references the symbol. If the symbol is defined, the first file listed is the location of the definition. The remaining files contain references to the symbol.

## D

### Data Directives

Data directives are those that control the assembler's allocation of program or data memory and provide a way to refer to data items symbolically; that is, by meaningful names.

### Data Memory

On Microchip MCU and DSC devices, data memory (RAM) is comprised of General Purpose Registers (GPRs) and Special Function Registers (SFRs). Some devices also have EEPROM data memory.

### Debug/Debugger

See ICE/ICD.

### Debugging Information

Compiler and assembler options that, when selected, provide varying degrees of information used to debug application code. See compiler or assembler documentation for details on selecting debug options.

### Deprecated Features

Features that are still supported for legacy reasons, but will eventually be phased out and no longer used.

### Device Programmer

A tool used to program electrically programmable semiconductor devices such as microcontrollers.

### Digital Signal Controller

A digital signal controller (DSC) is a microcontroller device with digital signal processing capability, i.e., Microchip dsPIC DSC devices.

### Digital Signal Processing\Digital Signal Processor

Digital signal processing (DSP) is the computer manipulation of digital signals, commonly analog signals (sound or image) which have been converted to digital form (sampled). A digital signal processor is a microprocessor that is designed for use in digital signal processing.

### Directives

Statements in source code that provide control of the language tool's operation.

### Download

Download is the process of sending data from a host to another device, such as an emulator, programmer or target board.

### DWARF

Debug With Arbitrary Record Format. DWARF is a debug information format for ELF files.

## E

### EEPROM

Electrically Erasable Programmable Read Only Memory. A special type of PROM that can be erased electrically. Data is written or erased one byte at a time. EEPROM retains its contents even when power is turned off.

### ELF

Executable and Linking Format. An object file of this format contains machine code. Debugging and other information is specified in with DWARF. ELF/DWARF provide better debugging of optimized code than COFF.

**Emulation/Emulator**

See ICE/ICD.

**Endianness**

The ordering of bytes in a multi-byte object.

**Environment**

MPLAB PM3 – A folder containing files on how to program a device. This folder can be transferred to a SD/MMC card.

**Epilogue**

A portion of compiler-generated code that is responsible for deallocating stack space, restoring registers and performing any other machine-specific requirement specified in the runtime model. This code executes after any user code for a given function, immediately prior to the function return.

**EPROM**

Erasable Programmable Read Only Memory. A programmable read-only memory that can be erased usually by exposure to ultraviolet radiation.

**Error/Error File**

An error reports a problem that makes it impossible to continue processing your program. When possible, an error identifies the source file name and line number where the problem is apparent. An error file contains error messages and diagnostics generated by a language tool.

**Event**

A description of a bus cycle which may include address, data, pass count, external input, cycle type (fetch, R/W), and time stamp. Events are used to describe triggers, breakpoints and interrupts.

**Executable Code**

Software that is ready to be loaded for execution.

**Export**

Send data out of the MPLAB IDE in a standardized format.

**Expressions**

Combinations of constants and/or symbols separated by arithmetic or logical operators.

**Extended Data Space (EDS)**

Additional data memory available on some PIC24 MCU devices. The EDS includes any additional internal extended data memory not accessible by the lower 32 Kbytes data address space, any external memory through EPMP, and the Program Space Visibility (PSV).

**Extended Microcontroller Mode**

In extended microcontroller mode, on-chip program memory as well as external memory is available. Execution automatically switches to external if the program memory address is greater than the internal memory space of the PIC18 device.

**Extended Mode (PIC18 MCUs)**

In Extended mode, the compiler will utilize the extended instructions (i.e., `ADDFSR`, `ADDULNK`, `CALLW`, `MOVSF`, `MOVSS`, `PUSHL`, `SUBFSR` and `SUBULNK`) and the indexed with literal offset addressing.

**External Label**

A label that has external linkage.

## External Linkage

A function or variable has external linkage if it can be referenced from outside the module in which it is defined.

## External Symbol

A symbol for an identifier which has external linkage. This may be a reference or a definition.

## External Symbol Resolution

A process performed by the linker in which external symbol definitions from all input modules are collected in an attempt to resolve all external symbol references. Any external symbol references which do not have a corresponding definition cause a linker error to be reported.

## External Input Line

An external input signal logic probe line (TRIGIN) for setting an event based upon external signals.

## External RAM

Off-chip Read/Write memory.

## F

### Fatal Error

An error that will halt compilation immediately. No further messages will be produced.

### File Registers

On-chip data memory, including General Purpose Registers (GPRs) and Special Function Registers (SFRs).

### Filter

Determine by selection what data is included/excluded in a trace display or data file.

### Flash

A type of EEPROM where data is written or erased in blocks instead of bytes.

### FNOP

Forced No Operation. A forced NOP cycle is the second cycle of a two-cycle instruction. Since the PIC microcontroller architecture is pipelined, it prefetches the next instruction in the physical address space while it is executing the current instruction. However, if the current instruction changes the program counter, this prefetched instruction is explicitly ignored, causing a forced NOP cycle.

### Frame Pointer

A pointer that references the location on the stack that separates the stack-based arguments from the stack-based local variables. Provides a convenient base from which to access local variables and other values for the current function.

### Free-Standing

An implementation that accepts any strictly conforming program that does not use complex types and in which the use of the features specified in the library clause (ANSI '89 standard clause 7) is confined to the contents of the standard headers `<float.h>`, `<iso646.h>`, `<limits.h>`, `<stdarg.h>`, `<stdbool.h>`, `<stddef.h>` and `<stdint.h>`.

## G

### GPR

General Purpose Register. The portion of device data memory (RAM) available for general use.



## H

### **Halt**

A stop of program execution. Executing Halt is the same as stopping at a breakpoint.

### **Heap**

An area of memory used for dynamic memory allocation where blocks of memory are allocated and freed in an arbitrary order determined at runtime.

### **Hex Code\Hex File**

Hex code is executable instructions stored in a hexadecimal format code. Hex code is contained in a hex file.

### **Hexadecimal**

The base 16 numbering system that uses the digits 0-9 plus the letters A-F (or a-f). The digits A-F represent hexadecimal digits with values of (decimal) 10 to 15. The rightmost digit counts ones, the next counts multiples of 16, then  $16^2 = 256$ , etc.

### **High Level Language**

A language for writing programs that is further removed from the processor than assembly.

## I

### **ICE/ICD**

In-Circuit Emulator/In-Circuit Debugger: A hardware tool that debugs and programs a target device. An emulator has more features than a debugger, such as trace.

In-Circuit Emulation/In-Circuit Debug: The act of emulating or debugging with an in-circuit emulator or debugger.

-ICE/-ICD: A device (MCU or DSC) with on-board in-circuit emulation or debug circuitry. This device is always mounted on a header board and used to debug with an in-circuit emulator or debugger.

### **ICSP**

In-Circuit Serial Programming. A method of programming Microchip embedded devices using serial communication and a minimum number of device pins.

### **IDE**

Integrated Development Environment, as in MPLAB IDE.

### **Identifier**

A function or variable name.

### **IEEE**

Institute of Electrical and Electronics Engineers.

### **Import**

Bring data into the MPLAB IDE from an outside source, such as from a hex file.

### **Initialized Data**

Data which is defined with an initial value. In C,

```
int myVar=5;
```

defines a variable which will reside in an initialized data section.

### **Instruction Set**

The collection of machine language instructions that a particular processor understands.

## **Instructions**

A sequence of bits that tells a central processing unit to perform a particular operation and can contain data to be used in the operation.

## **Internal Linkage**

A function or variable has internal linkage if it can not be accessed from outside the module in which it is defined.

## **International Organization for Standardization**

An organization that sets standards in many businesses and technologies, including computing and communications. Also known as ISO.

## **Interrupt**

A signal to the CPU that suspends the execution of a running application and transfers control to an Interrupt Service Routine (ISR) so that the event may be processed. Upon completion of the ISR, normal execution of the application resumes.

## **Interrupt Handler**

A routine that processes special code when an interrupt occurs.

## **Interrupt Service Request (IRQ)**

An event which causes the processor to temporarily suspend normal instruction execution and to start executing an interrupt handler routine. Some processors have several interrupt request events allowing different priority interrupts.

## **Interrupt Service Routine (ISR)**

Language tools – A function that handles an interrupt.

MPLAB IDE – User-generated code that is entered when an interrupt occurs. The location of the code in program memory will usually depend on the type of interrupt that has occurred.

## **Interrupt Vector**

Address of an interrupt service routine or interrupt handler.

## **L**

### **L-value**

An expression that refers to an object that can be examined and/or modified. An l-value expression is used on the left-hand side of an assignment.

### **Latency**

The time between an event and its response.

### **Library/Librarian**

See Archive/Archiver.

### **Linker**

A language tool that combines object files and libraries to create executable code, resolving references from one module to another.

### **Linker Script Files**

Linker script files are the command files of a linker. They define linker options and describe available memory on the target platform.

### **Listing Directives**

Listing directives are those directives that control the assembler listing file format. They allow the specification of titles, pagination and other listing control.

## **Listing File**

A listing file is an ASCII text file that shows the machine code generated for each C source statement, assembly instruction, assembler directive, or macro encountered in a source file.

## **Little Endian**

A data ordering scheme for multibyte data whereby the least significant byte is stored at the lower addresses.

## **Local Label**

A local label is one that is defined inside a macro with the LOCAL directive. These labels are particular to a given instance of a macro's instantiation. In other words, the symbols and labels that are declared as local are no longer accessible after the ENDM macro is encountered.

## **Logic Probes**

Up to 14 logic probes can be connected to some Microchip emulators. The logic probes provide external trace inputs, trigger output signal, +5V, and a common ground.

## **Loop-Back Test Board**

Used to test the functionality of the MPLAB REAL ICE in-circuit emulator.

## **LVDS**

Low Voltage Differential Signaling. A low noise, low-power, low amplitude method for high-speed (gigabits per second) data transmission over copper wire.

With standard I/O signaling, data storage is contingent upon the actual voltage level. Voltage level can be affected by wire length (longer wires increase resistance, which lowers voltage). But with LVDS, data storage is distinguished only by positive and negative voltage values, not the voltage level. Therefore, data can travel over greater lengths of wire while maintaining a clear and consistent data stream.

Source: <http://www.webopedia.com/TERM/L/LVDS.html>.

## **M**

### **Machine Code**

The representation of a computer program that is actually read and interpreted by the processor. A program in binary machine code consists of a sequence of machine instructions (possibly interspersed with data). The collection of all possible instructions for a particular processor is known as its "instruction set".

### **Machine Language**

A set of instructions for a specific central processing unit, designed to be usable by a processor without being translated.

### **Macro**

Macro instruction. An instruction that represents a sequence of instructions in abbreviated form.

### **Macro Directives**

Directives that control the execution and data allocation within macro body definitions.

### **Makefile**

Export to a file the instructions to Make the project. Use this file to Make your project outside of MPLAB IDE, i.e., with a `make`.

### **Make Project**

A command that rebuilds an application, recompiling only those source files that have changed since the last complete compilation.

## **MCU**

Microcontroller Unit. An abbreviation for microcontroller. Also uC.

## **Memory Model**

For C compilers, a representation of the memory available to the application. For the PIC18 C compiler, a description that specifies the size of pointers that point to program memory.

## **Message**

Text displayed to alert you to potential problems in language tool operation. A message will not stop operation.

## **Microcontroller**

A highly integrated chip that contains a CPU, RAM, program memory, I/O ports and timers.

## **Microcontroller Mode**

One of the possible program memory configurations of PIC18 microcontrollers. In microcontroller mode, only internal execution is allowed. Thus, only the on-chip program memory is available in microcontroller mode.

## **Microprocessor Mode**

One of the possible program memory configurations of PIC18 microcontrollers. In microprocessor mode, the on-chip program memory is not used. The entire program memory is mapped externally.

## **Mnemonics**

Text instructions that can be translated directly into machine code. Also referred to as opcodes.

## **MPASM<sup>™</sup> Assembler**

Microchip Technology's relocatable macro assembler for PIC microcontroller devices, KeeLoq<sup>®</sup> devices and Microchip memory devices.

## **MPLAB Language Tool for Device**

Microchip's C compilers, assemblers and linkers for specified devices. Select the type of language tool based on the device you will be using for your application, e.g., if you will be creating C code on a PIC18 MCU, select the MPLAB C Compiler for PIC18 MCUs.

## **MPLAB ICD**

Microchip's in-circuit debuggers that works with MPLAB IDE. See ICE/ICD.

## **MPLAB IDE**

Microchip's Integrated Development Environment. MPLAB IDE comes with an editor, project manager and simulator.

## **MPLAB PM3**

A device programmer from Microchip. Programs PIC18 microcontrollers and dsPIC digital signal controllers. Can be used with MPLAB IDE or stand-alone. Replaces PRO MATE II.

## **MPLAB REAL ICE<sup>™</sup> In-Circuit Emulator**

Microchip's next-generation in-circuit emulators that works with MPLAB IDE. See ICE/ICD.

## **MPLAB SIM**

Microchip's simulator that works with MPLAB IDE in support of PIC MCU and dsPIC DSC devices.

## **MPLIB™ Object Librarian**

Microchip's librarian that can work with MPLAB IDE. MPLIB librarian is an object librarian for use with COFF object modules created using either MPASM assembler (mpasm or mpasmwin v2.0) or MPLAB C18 C compiler.

## **MPLINK™ Object Linker**

MPLINK linker is an object linker for the Microchip MPASM assembler and the Microchip C18 C compiler. MPLINK linker also may be used with the Microchip MPLIB librarian. MPLINK linker is designed to be used with MPLAB IDE, though it does not have to be.

## **MRU**

Most Recently Used. Refers to files and windows available to be selected from MPLAB IDE main pull down menus.

## **N**

### **Native Data Size**

For Native trace, the size of the variable used in a Watch window must be of the same size as the selected device's data memory: bytes for PIC18 devices and words for 16-bit devices.

### **Nesting Depth**

The maximum level to which macros can include other macros.

### **Node**

MPLAB IDE project component.

### **Non-Extended Mode (PIC18 MCUs)**

In Non-Extended mode, the compiler will not utilize the extended instructions nor the indexed with literal offset addressing.

### **Non Real Time**

Refers to the processor at a breakpoint or executing single-step instructions or MPLAB IDE being run in simulator mode.

### **Non-Volatile Storage**

A storage device whose contents are preserved when its power is off.

## **NOP**

No Operation. An instruction that has no effect when executed except to advance the program counter.

## **O**

### **Object Code/Object File**

Object code is the machine code generated by an assembler or compiler. An object file is a file containing machine code and possibly debug information. It may be immediately executable or it may be relocatable, requiring linking with other object files, e.g., libraries, to produce a complete executable program.

### **Object File Directives**

Directives that are used only when creating an object file.

### **Octal**

The base 8 number system that only uses the digits 0-7. The rightmost digit counts ones, the next digit counts multiples of 8, then  $8^2 = 64$ , etc.

## Off-Chip Memory

Off-chip memory refers to the memory selection option for the PIC18 device where memory may reside on the target board, or where all program memory may be supplied by the emulator. The **Memory** tab accessed from *Options>Development Mode* provides the Off-Chip Memory selection dialog box.

## Opcodes

Operational Codes. See Mnemonics.

## Operators

Symbols, like the plus sign '+' and the minus sign '-', that are used when forming well-defined expressions. Each operator has an assigned precedence that is used to determine order of evaluation.

## OTP

One Time Programmable. EPROM devices that are not in windowed packages. Since EPROM needs ultraviolet light to erase its memory, only windowed devices are erasable.

## P

### Pass Counter

A counter that decrements each time an event (such as the execution of an instruction at a particular address) occurs. When the pass count value reaches zero, the event is satisfied. You can assign the Pass Counter to break and trace logic, and to any sequential event in the complex trigger dialog.

## PC

Personal Computer or Program Counter.

## PC Host

Any PC running a supported Windows operating system.

## Persistent Data

Data that is never cleared or initialized. Its intended use is so that an application can preserve data across a device Reset.

## Phantom Byte

An unimplemented byte in the dsPIC architecture that is used when treating the 24-bit instruction word as if it were a 32-bit instruction word. Phantom bytes appear in dsPIC hex files.

## PIC MCUs

PIC microcontrollers (MCUs) refers to all Microchip microcontroller families.

## PICKit 2 and 3

Microchip's developmental device programmers with debug capability through Debug Express. See the Readme files for each tool to see which devices are supported.

## Plug-ins

The MPLAB IDE has both built-in components and plug-in modules to configure the system for a variety of software and hardware tools. Several plug-in tools may be found under the Tools menu.

## Pod

The enclosure for an in-circuit emulator or debugger. Other names are "Puck", if the enclosure is round, and "Probe", not be confused with logic probes.

**Power-on-Reset Emulation**

A software randomization process that writes random values in data RAM areas to simulate uninitialized values in RAM upon initial power application.

**Pragma**

A directive that has meaning to a specific compiler. Often a pragma is used to convey implementation-defined information to the compiler. MPLAB C30/XC16 uses attributes to convey this information.

**Precedence**

Rules that define the order of evaluation in expressions.

**Production Programmer**

A production programmer is a programming tool that has resources designed in to program devices rapidly. It has the capability to program at various voltage levels and completely adheres to the programming specification. Programming a device as fast as possible is of prime importance in a production environment where time is of the essence as the application circuit moves through the assembly line.

**Profile**

For MPLAB SIM simulator, a summary listing of executed stimulus by register.

**Program Counter**

The location that contains the address of the instruction that is currently executing.

**Program Counter Unit**

16-bit assembler – A conceptual representation of the layout of program memory. The program counter increments by 2 for each instruction word. In an executable section, 2 program counter units are equivalent to 3 bytes. In a read-only section, 2 program counter units are equivalent to 2 bytes.

**Program Memory**

MPLAB IDE – The memory area in a device where instructions are stored. Also, the memory in the emulator or simulator containing the downloaded target application firmware.

16-bit assembler/compiler – The memory area in a device where instructions are stored.

**Project**

A project contains the files needed to build an application (source code, linker script files, etc.) along with their associations to various build tools and build options.

**Prologue**

A portion of compiler-generated code that is responsible for allocating stack space, preserving registers and performing any other machine-specific requirement specified in the runtime model. This code executes before any user code for a given function.

**Prototype System**

A term referring to a user's target application, or target board.

**PWM Signals**

Pulse Width Modulation Signals. Certain PIC MCU devices have a PWM peripheral.

**Q****Qualifier**

An address or an address range used by the Pass Counter or as an event before another operation in a complex trigger.

## R

### Radix

The number base, hex, or decimal, used in specifying an address.

### RAM

Random Access Memory (Data Memory). Memory in which information can be accessed in any order.

### Raw Data

The binary representation of code or data associated with a section.

### Read Only Memory

Memory hardware that allows fast access to permanently stored data but prevents addition to or modification of the data.

### Real Time

When an in-circuit emulator or debugger is released from the halt state, the processor runs in Real Time mode and behaves exactly as the normal chip would behave. In Real Time mode, the real time trace buffer of an emulator is enabled and constantly captures all selected cycles, and all break logic is enabled. In an in-circuit emulator or debugger, the processor executes in real time until a valid breakpoint causes a halt, or until the user halts the execution.

In the simulator, real time simply means execution of the microcontroller instructions as fast as they can be simulated by the host CPU.

### Real-Time Watch

A Watch window where the variables change in real-time as the application is run. See individual tool documentation to determine how to set up a real-time watch. Not all tools support real-time watches.

### Recursive Calls

A function that calls itself, either directly or indirectly.

### Recursion

The concept that a function or macro, having been defined, can call itself. Great care should be taken when writing recursive macros; it is easy to get caught in an infinite loop where there will be no exit from the recursion.

### Reentrant

A function that may have multiple, simultaneously active instances. This may happen due to either direct or indirect recursion or through execution during interrupt processing.

### Relaxation

The process of converting an instruction to an identical, but smaller instruction. This is useful for saving on code size. MPLAB ASM30 currently knows how to RELAX a CALL instruction into an RCALL instruction. This is done when the symbol that is being called is within +/- 32k instruction words from the current instruction.

### Relocatable

An object whose address has not been assigned to a fixed location in memory.

### Relocatable Section

16-bit assembler – A section whose address is not fixed (absolute). The linker assigns addresses to relocatable sections through a process called relocation.



**Relocation**

A process performed by the linker in which absolute addresses are assigned to relocatable sections and all symbols in the relocatable sections are updated to their new addresses.

**ROM**

Read Only Memory (Program Memory). Memory that cannot be modified.

**Run**

The command that releases the emulator from halt, allowing it to run the application code and change or respond to I/O in real time.

**Run-time Model**

Describes the use of target architecture resources.

**S****Scenario**

For MPLAB SIM simulator, a particular setup for stimulus control.

**Section**

A portion of an application located at a specific address of memory.

**Section Attribute**

A characteristic ascribed to a section (e.g., an *access* section).

**Sequenced Breakpoints**

Breakpoints that occur in a sequence. Sequence execution of breakpoints is bottom-up; the last breakpoint in the sequence occurs first.

**Serialized Quick Turn Programming**

Serialization allows you to program a serial number into each microcontroller device that the Device Programmer programs. This number can be used as an entry code, password or ID number.

**Shell**

The MPASM assembler shell is a prompted input interface to the macro assembler. There are two MPASM assembler shells: one for the DOS version and one for the Windows version.

**Simulator**

A software program that models the operation of devices.

**Single Step**

This command steps through code, one instruction at a time. After each instruction, MPLAB IDE updates register windows, watch variables, and status displays so you can analyze and debug instruction execution. You can also single step C compiler source code, but instead of executing single instructions, MPLAB IDE will execute all assembly level instructions generated by the line of the high level C statement.

**Skew**

The information associated with the execution of an instruction appears on the processor bus at different times. For example, the executed opcodes appears on the bus as a fetch during the execution of the previous instruction, the source data address and value and the destination data address appear when the opcodes is actually executed, and the destination data value appears when the next instruction is executed.

The trace buffer captures the information that is on the bus at one instance. Therefore, one trace buffer entry will contain execution information for three instructions. The number of captured cycles from one piece of information to another for a single instruction execution is referred to as the skew.

## **Skid**

When a hardware breakpoint is used to halt the processor, one or more additional instructions may be executed before the processor halts. The number of extra instructions executed after the intended breakpoint is referred to as the skid.

## **Source Code**

The form in which a computer program is written by the programmer. Source code is written in a formal programming language which can be translated into machine code or executed by an interpreter.

## **Source File**

An ASCII text file containing source code.

## **Special Function Registers (SFRs)**

The portion of data memory (RAM) dedicated to registers that control I/O processor functions, I/O status, timers or other modes or peripherals.

## **SQTP**

See Serialized Quick Turn Programming.

## **Stack, Hardware**

Locations in PIC microcontroller where the return address is stored when a function call is made.

## **Stack, Software**

Memory used by an application for storing return addresses, function parameters, and local variables. This memory is typically managed by the compiler when developing code in a high-level language.

## **MPLAB Starter Kit for Device**

Microchip's starter kits contains everything needed to begin exploring the specified device. View a working application and then debug and program you own changes.

## **Static RAM or SRAM**

Static Random Access Memory. Program memory you can read/write on the target board that does not need refreshing frequently.

## **Status Bar**

The Status Bar is located on the bottom of the MPLAB IDE window and indicates such current information as cursor position, development mode and device, and active tool bar.

## **Step Into**

This command is the same as Single Step. Step Into (as opposed to Step Over) follows a CALL instruction into a subroutine.

## **Step Over**

Step Over allows you to debug code without stepping into subroutines. When stepping over a CALL instruction, the next breakpoint will be set at the instruction after the CALL. If for some reason the subroutine gets into an endless loop or does not return properly, the next breakpoint will never be reached. The Step Over command is the same as Single Step except for its handling of CALL instructions.

## **Step Out**

Step Out allows you to step out of a subroutine which you are currently stepping through. This command executes the rest of the code in the subroutine and then stops execution at the return address to the subroutine.

## **Stimulus**

Input to the simulator, i.e., data generated to exercise the response of simulation to external signals. Often the data is put into the form of a list of actions in a text file. Stimulus may be asynchronous, synchronous (pin), clocked and register.

## **Stopwatch**

A counter for measuring execution cycles.

## **Storage Class**

Determines the lifetime of the memory associated with the identified object.

## **Storage Qualifier**

Indicates special properties of the objects being declared (e.g., `const`).

## **Symbol**

A symbol is a general purpose mechanism for describing the various pieces which comprise a program. These pieces include function names, variable names, section names, file names, struct/enum/union tag names, etc. Symbols in MPLAB IDE refer mainly to variable names, function names and assembly labels. The value of a symbol after linking is its value in memory.

## **Symbol, Absolute**

Represents an immediate value such as a definition through the assembly `.equ` directive.

## **System Window Control**

The system window control is located in the upper left corner of windows and some dialogs. Clicking on this control usually pops up a menu that has the items "Minimize," "Maximize," and "Close."

## **T**

### **Target**

Refers to user hardware.

### **Target Application**

Software residing on the target board.

### **Target Board**

The circuitry and programmable device that makes up the target application.

### **Target Processor**

The microcontroller device on the target application board.

### **Template**

Lines of text that you build for inserting into your files at a later time. The MPLAB Editor stores templates in template files.

### **Tool Bar**

A row or column of icons that you can click on to execute MPLAB IDE functions.

### **Trace**

An emulator or simulator function that logs program execution. The emulator logs program execution into its trace buffer which is uploaded to MPLAB IDE's trace window.

## Trace Memory

Trace memory contained within the emulator. Trace memory is sometimes called the trace buffer.

## Trace Macro

A macro that will provide trace information from emulator data. Since this is a software trace, the macro must be added to code, the code must be recompiled or reassembled, and the target device must be programmed with this code before trace will work.

## Trigger Output

Trigger output refers to an emulator output signal that can be generated at any address or address range, and is independent of the trace and breakpoint settings. Any number of trigger output points can be set.

## Trigraphs

Three-character sequences, all starting with ??, that are defined by ISO C as replacements for single characters.

## U

### Unassigned Section

A section which has not been assigned to a specific target memory block in the linker command file. The linker must find a target memory block in which to allocate an unassigned section.

### Uninitialized Data

Data which is defined without an initial value. In C,

```
int myVar;
```

defines a variable which will reside in an uninitialized data section.

### Upload

The Upload function transfers data from a tool, such as an emulator or programmer, to the host PC or from the target board to the emulator.

## USB

Universal Serial Bus. An external peripheral interface standard for communication between a computer and external peripherals over a cable using bi-serial transmission. USB 1.0/1.1 supports data transfer rates of 12 Mbps. Also referred to as high-speed USB, USB 2.0 supports data rates up to 480 Mbps.

## V

### Vector

The memory locations that an application will jump to when either a Reset or interrupt occurs.

## W

### Warning

MPLAB IDE – An alert that is provided to warn you of a situation that would cause physical damage to a device, software file, or equipment.

16-bit assembler/compiler – Warnings report conditions that may indicate a problem, but do not halt processing. In the compiler, warning messages report the source file name and line number, but include the text 'warning:' to distinguish them from error messages.

### Watch Variable

A variable that you may monitor during a debugging session in a Watch window.

**Watch Window**

Watch windows contain a list of watch variables that are updated at each breakpoint.

**Watchdog Timer (WDT)**

A timer on a PIC microcontroller that resets the processor after a selectable length of time. The WDT is enabled or disabled and set up using Configuration bits.

**Workbook**

For MPLAB SIM stimulator, a setup for generation of SCL stimulus.

# MPLAB<sup>®</sup> XC16 C Compiler User's Guide

---

NOTES:

## Index

### Symbols

__align qualifier .....	38	__builtin_write_NVM .....	301
__bank qualifier .....	37	__builtin_write_NVM_secure .....	302
__builtin_add .....	279	__builtin_write_OSCCONH .....	304
__builtin_addab .....	279	__builtin_write_OSCCONL .....	303
__builtin_btg .....	280	__builtin_write_PWMSFR .....	302
__builtin_clr .....	280	__builtin_write_RTCWEN .....	303
__builtin_clr_prefect .....	281	__deprecated qualifier .....	43
__builtin_disi .....	282	__eeprom qualifier .....	39
__builtin_divf .....	282	__far qualifier .....	34
__builtin_divmodsd .....	283	__interrupt qualifier .....	39
__builtin_divmodud .....	283	__near qualifier .....	35
__builtin_divsd .....	283	__pack qualifier .....	42
__builtin_divud .....	284	__persisten qualifier .....	36
__builtin_dmaoffset .....	284	__section qualifier .....	43
__builtin_dmapage .....	284	__XC16_VERSION__ .....	202
__builtin_ed .....	285	__xdata qualifier .....	37
__builtin_edac .....	285	__ydata qualifier .....	37
__builtin_edsoffset .....	287	.bss .....	111, 217
__builtin_edspage .....	286	.const .....	187
__builtin_fbcl .....	287	.data .....	111, 217
__builtin_lac .....	288	.text .....	62, 154, 156, 217
__builtin_mac .....	288	#define .....	76
__builtin_modsd .....	289	#ident .....	82
__builtin_modud .....	289	#if .....	70
__builtin_movsac .....	290	#include .....	77, 78
__builtin_mpy .....	291	#include directive .....	52
__builtin_mpyn .....	292	#line .....	79
__builtin_msc .....	293	#pragma .....	67, 205, 217
__builtin_mulss .....	294	<b>Numerics</b>	
__builtin_mulsu .....	294	0b binary radix specifier .....	101
__builtin_mulus .....	295	16-Bit Specific Options .....	60
__builtin_muluu .....	295	<b>A</b>	
__builtin_nop .....	295	-A .....	76
__builtin_psvoffset .....	296	abort .....	154, 221
__builtin_psvpage .....	296	absolute functions .....	33
__builtin_readsfr .....	296	absolute variables .....	33
__builtin_return_address .....	297	address Attribute .....	108, 150
__builtin_sac .....	297	alias Attribute .....	150
__builtin_sacr .....	297	aligned Attribute .....	108
__builtin_sftac .....	298	Alignment .....	108, 111, 161, 216
__builtin_subab .....	298	-ansi .....	63, 79, 158
__builtin_tbladdress .....	299	ANSI C Standard .....	17
__builtin_tbloffset .....	300	ANSI C standard .....	22
__builtin_tblpage .....	299	conformance .....	91
__builtin_tblrhd .....	300	implementation-defined behaviour .....	91
__builtin_tblrld .....	300	ANSI C, Strict .....	64
__builtin_tblwth .....	301	ANSI Standard Library Support .....	18
__builtin_tblwtl .....	301	ANSI-89 extension .....	94
__builtin_write_CRYOTP .....	282	Archiver .....	53

# MPLAB<sup>®</sup> XC16 C Compiler User's Guide

arrays		
initialization .....	102	
Arrays and Pointers.....	215	
ASCII Character Set.....	271	
ASCII characters .....	95	
extended .....	102	
asm .....	108, 192	
asm C statement.....	47	
Assembler .....	53	
assembly list files .....	58	
Assembly Options .....	79	
-Wa .....	79	
assembly source files.....	51	
Assembly, Inline .....	192	
Assembly, Mixing with C .....	189	
Atomic Operation .....	182	
attribute .....	18, 107, 149, 205	
Attribute, Function		
address .....	150	
alias.....	150	
boot .....	151	
const .....	152	
deprecated .....	152	
far .....	152	
format .....	152	
format_arg.....	153	
interrupt.....	153, 167, 180	
near.....	153	
no_instrument_function.....	153	
noload .....	154	
noreturn.....	69, 154	
section.....	154, 157, 275	
secure .....	154	
shadow.....	155, 167	
unsupported .....	156	
unused .....	156	
user_init .....	156	
weak.....	156	
Attribute, Variable.....	107	
address .....	108	
aligned .....	108	
boot .....	108	
deprecated .....	109	
eds .....	109	
far .....	109, 143, 160	
fillupper .....	109	
mode .....	109	
near.....	110, 143, 160	
noload .....	110	
packed .....	110	
persistent .....	111	
reverse .....	111	
section.....	111	
secure .....	112	
sfr .....	112	
space .....	112	
transparent_union .....	114	
unordered.....	114	
unsupported .....	114	
unused .....	114	
weak.....	114	
auto variables .....	118, 121	
memory allocation .....	121-??	
auto_psv Space.....	60	
Automatic Variable .....	67, 68, 122	
-aux-info .....	63	
<b>B</b>		
-B.....	51	
binary constants		
C code.....	101	
Bit Fields.....	64, 216	
Bit fields.....	184	
bit-fields .....	30, 31, 96-??	
bitwise complement operator .....	146	
boot Attribute .....	108, 151	
Built-In Functions		
__builtin_add.....	279	
__builtin_addab.....	279	
__builtin_btg.....	280	
__builtin_clr.....	280	
__builtin_clr_prefect.....	281	
__builtin_disi .....	282	
__builtin_divf .....	282	
__builtin_divmodsd .....	283	
__builtin_divmodud .....	283	
__builtin_divsd .....	283	
__builtin_divud .....	284	
__builtin_dmaoffset.....	284	
__builtin_dmapage.....	284	
__builtin_ed.....	285	
__builtin_edac .....	285	
__builtin_edsoffset .....	287	
__builtin_edspage .....	286	
__builtin_fbcl .....	287	
__builtin_lac .....	288	
__builtin_mac .....	288	
__builtin_modsd.....	289	
__builtin_modud.....	289	
__builtin_movsac .....	290	
__builtin_mpy .....	291	
__builtin_mpy_n .....	292	
__builtin_msc .....	293	
__builtin_mulss .....	294	
__builtin_mulsu .....	294	
__builtin_mulus .....	295	
__builtin_muluu .....	295	
__builtin_nop.....	295	
__builtin_psvoffset .....	296	
__builtin_psvpage .....	296	
__builtin_readsfr.....	296	
__builtin_return_address.....	297	
__builtin_sac .....	297	
__builtin_sacr .....	297	
__builtin_sftac .....	298	
__builtin_subab .....	298	
__builtin_tbladdress .....	299	
__builtin_tbloffset .....	300	
__builtin_tblpage .....	299	
__builtin_tblrldh.....	300	
__builtin_tblrld .....	300	



__builtin_tblwth .....	301	Comments .....	64, 76
__builtin_tblwtl .....	301	common compiler interface .....	23
__builtin_write_CRYOTP .....	282	Common Subexpression Elimination ...	72, 73, 74, 152
__builtin_write_NVM .....	301	compilation	
__builtin_write_NVM_secure .....	302	incremental builds .....	55
__builtin_write_OSCCONH .....	304	Compiler .....	53
__builtin_write_OSCCONL .....	303	Command-Line .....	49
__builtin_write_PWMSFR .....	302	Driver .....	18, 53
__builtin_write_RTCWEN .....	303	Overview .....	17
<b>C</b>		Compiler Description .....	17
-C .....	76	Compiling Multiple Files .....	55
-c .....	62, 80	Complex	
C Dialect Control Options .....	63	Data Types .....	100
-ansi .....	63	Floating Types .....	100
-aux-info .....	63	Integer Types .....	100
-ffreestanding .....	63	complex .....	100
-fno-asm .....	63	const Attribute .....	152
-fno-builtin .....	63	const objects	
-fno-signed-bitfields .....	64	initialization .....	103
-fno-unsigned-bitfields .....	64	const qualifier .....	103, 128
-fsigned-bitfields .....	64	Constants	
-fsigned-char .....	63	Predefined .....	202, 273
-funsigned-bitfields .....	64	constants	
-funsigned-char .....	64	C specifiers .....	101
-traditional .....	158	character .....	102
C Stack Usage .....	122	string, see string literals .....	102
C standard libraries .....	57	conversion between types .....	145
C, Mixing with Assembly .....	189	CORCON .....	87, 187
Cast .....	67, 68, 69	Customer Support .....	16
casting .....	146	<b>D</b>	
CCI .....	23	-D .....	76, 77, 79
char .....	63, 64, 94, 109, 147, 161	data memory .....	118
char data types .....	28, 95	Data Memory Allocation .....	120
character constants		Data Memory Space .....	60, 62, 141
in C .....	102	Data Memory Space, Near .....	110
Characters .....	213	Data Type .....	109
Code Generation Conventions Options .....	82	Complex .....	100
-fargument-alias .....	82	data types	
-fargument-noalias .....	82	size of .....	27
-fargument-noalias-global .....	82	Data, Packed .....	137
-fcall-saved .....	82	-dD .....	76
-fcall-used .....	82	Debugging Information .....	70
-ffixed .....	82	Debugging Options .....	70
-fno-ident .....	82	-g .....	70
-fno-short-double .....	83	-Q .....	70
-fno-verbose-asm .....	83	-save-temps .....	71
-fpack-struct .....	83	Declarators .....	216
-fpcc-struct-return .....	83	Defining Global Register Variables .....	274
-fshort-enums .....	83	deprecated Attribute .....	69, 109, 152
-fverbose-asm .....	83	Development Tools .....	19
-fvolatile .....	83	Device Support Files .....	85
-fvolatile-global .....	83	diagnostic files .....	58
-fvolatile-static .....	83	Diagnostics .....	223
Code Size, Reduce .....	60, 71	Directories .....	77, 79
Coding ISRs .....	167	Directory Search Options .....	82
COFF .....	52, 53	-B .....	51
Command Line Options .....	49	-specs= .....	82
Command-Line Compiler .....	49	-dM .....	76
Command-Line Options .....	60	-dN .....	76
Command-Line Simulator .....	18, 52, 53		

# MPLAB<sup>®</sup> XC16 C Compiler User's Guide

Documentation .....	17	Extensions .....	78
Conventions .....	13	extern .....	69, 75, 159
Layout .....	12	External Symbols .....	189
double .....	83, 95, 147, 161	<b>F</b>	
driver		F constant suffix .....	102
input files .....	50	-falign-functions .....	72
driver option		-falign-labels .....	72
CCI .....	48	-falign-loops .....	72
PRE .....	201	far Attribute .....	109, 143, 152, 160, 192
driver options .....	50	Far Data Space .....	143
dsPIC-Specific Options		-fargument-alias .....	82
-mauxflash .....	62	-fargument-noalias .....	82
-mconst-in-auxflash .....	60	-fargument-noalias-global .....	82
-mconst-in-code .....	60	-fcaller-saves .....	72
-mconst-in-data .....	60	-fcall-saved .....	82
-mcpu .....	61	-fcall-used .....	82
-merrata .....	60	-fcse-follow-jumps .....	72
-mfillupper .....	60	-fcse-skip-blocks .....	72
-mlarge-arrays .....	61	-fdata-sections .....	72
-mlarge-code .....	61	-fdefer-pop. See -fno-defer	
-mlarge-data .....	61	-fexpensive-optimizations .....	72
-mno-isr-warn .....	61	-ffixed .....	82, 274
-mno-pa .....	61	-ffreestanding .....	63
-momf= .....	61	-ffunction-sections .....	72
-mpa .....	61	-fgcse .....	72
-mpa= .....	61	-fgcse-lm .....	73
-msmall-code .....	61	-fgcse-sm .....	73
-msmall-data .....	62	File Extensions .....	51
-msmall-scalar .....	62	File Naming Convention .....	50
-msmart-io .....	62	file types	
-mtext= .....	62	input .....	50
DWARF .....	61	Files .....	220
<b>E</b>		--fill .....	80
-E .....	62, 76, 78, 79, 80	fillupper Attribute .....	109
eds Attribute .....	109	-finline-functions .....	69, 71, 75, 158
EEDATA .....	121	-finline-limit .....	75
EEPROM, data .....	121	-finstrument-functions .....	153
ELF .....	52, 61	-fkeep-inline-functions .....	75, 158
Enabling/Disabling Interrupts .....	181	-fkeep-static-consts .....	75
Enumerations .....	216	Flags, Positive and Negative .....	75, 82
Environment .....	212	float .....	83, 95, 109, 147, 161
Environment Variables		Floating .....	95
PIC30_C_INCLUDE_PATH .....	50	Floating Point .....	215
PIC30_COMPILER_PATH .....	50	Floating Types, Complex .....	100
PIC30_LIBRARY_PATH .....	51	floating-point constant suffixes .....	102
TMPDIR .....	51	-fno .....	75, 82
XC16_C_INCLUDE_PATH .....	50	-fno-asm .....	63
XC16_COMPILER_PATH .....	50	-fno-builtin .....	63
XC16_EXEC_PREFIX .....	51	-fno-defer-pop .....	73
XC16_LIBRARY_PATH .....	51	-fno-function-cse .....	75
errno .....	221	-fno-ident .....	82
Error Control Options		-fno-inline .....	75
-pedantic-errors .....	64	-fno-keep-static-consts .....	75
-Werror .....	69	-fno-keep-static-consts .....	75
-Werror-implicit-function-declaration .....	64	-fno-keep-static-consts .....	75
Errors .....	223	-fno-keep-static-consts .....	75
Escape Sequences .....	213	-fno-keep-static-consts .....	75
Exception Vectors .....	169	-fno-keep-static-consts .....	75
exit .....	221	-fno-keep-static-consts .....	75
extended character set .....	102	-fno-keep-static-consts .....	75

-fomit-frame-pointer.....	71, 75	hexadecimal constants	
-foptimize-register-move .....	73	C code.....	101
-foptimize-sibling-calls.....	75	High-Priority Interrupts .....	182
format Attribute .....	152	<b>I</b>	
format_arg Attribute .....	153	-I.....	50, 77, 79
-fpack-struct .....	83	-l.....	77, 79
-fpcc-struct-return.....	83	Identifiers.....	213
Frame Pointer (W14).....	75, 82, 122	identifiers	
-fregmove.....	73	unique length of .....	27
-frename-registers.....	73	-idirafter .....	77
-frerun-cse-after-loop .....	73, 74	-imacros .....	77, 79
-frerun-loop-opt .....	73	imag .....	100
-fschedule-insns.....	73	Implementation-Defined Behavior.....	211
-fschedule-insns2.....	73	implementation-defined behaviour .....	91
-fshort-enums .....	83	-include.....	77, 79
-fsigned-bitfields.....	64	incremental builds .....	55
-fsigned-char .....	63	Inhibit Warnings .....	64
-fstrength-reduce.....	73, 74	Inline.....	69, 71, 75, 192
-fstrict-aliasing.....	71, 74	inline.....	75, 158
-fsyntax-only.....	64	Inline Functions .....	158
-fthread-jumps.....	71, 74	input files .....	50
Function		int .....	94, 109, 147, 161
Call Conventions.....	161	Integer .....	192
Calls, Preserving Registers.....	163	Behavior.....	214
Parameters .....	161	Types, Complex .....	100
Pointers.....	142, 159	integer constants.....	101
function		integer suffixes .....	101
parameters.....	121	integral promotion .....	145
pointers .....	99	intermediate files .....	50
size limits .....	156	Internet Address, Microchip .....	15
specifiers.....	149	Interrupt	
functions		Enabling/Disabling .....	181
absolute .....	33	Functions .....	189
static .....	149	Handling.....	189
-funroll-all-loops .....	71, 74	High Priority .....	182
-funroll-loops .....	71, 74	Latency .....	180
-funsigned-bitfields.....	64	Low Priority .....	182
-funsigned-char .....	64	Nesting.....	180
-fverbose-asm .....	83	Priority.....	180
-fvolatile.....	83	Protection From .....	184
-fvolatile-global.....	83	Request.....	170
-fvolatile-static .....	83	Service Routine Context Saving .....	180
<b>G</b>		Vectors.....	169
-g.....	70	Vectors, Writing.....	169
--gc-sections .....	80	interrupt Attribute.....	153, 155, 167, 180, 205
general registers .....	192	-iprefix .....	77
getenv .....	221	IRQ.....	170
Global Register Variables .....	274	ISR	
Guidelines for Writing ISRs.....	166	Coding.....	167
<b>H</b>		Guidelines for Writing.....	166
-H .....	76	Syntax for Writing.....	167
header file		Writing.....	166
search path .....	26	-isystem .....	77
Header Files.....	50, 51, 76, 77, 78, 79	-iwithprefix .....	77
header files .....	25, 197	-iwithprefixbefore.....	77
--heap.....	141		
--help.....	63		
Hex File.....	55		

# MPLAB® XC16 C Compiler User's Guide

<b>L</b>	
-L .....	80
-l .....	81
L constant suffix .....	101
Large Code Model .....	61
Large Data Model .....	61
Latency .....	180
-legacy-libc .....	80
lib directory .....	57
Librarian .....	53
librarian .....	209
libraries	
replacing modules in .....	209
user defined .....	57
Library .....	81, 197
ANSI Standard .....	18
Functions .....	218
limits.h header file .....	94, 95
Linker .....	53, 81
Linker Script .....	85, 87
Linking Options .....	79
--fill .....	80
--gc-sections .....	80
-L .....	80
-l .....	81
-legacy-libc .....	80
-nodfaultlibs .....	81
-nostdlib .....	81
-s .....	81
-u .....	81
-Wl .....	81
-Xlinker .....	81
LL, Suffix .....	94
Local Register Variables .....	274, 275
long .....	94, 109, 147, 161
long double .....	83, 95, 109, 147, 161
long long .....	69, 94, 109, 147
long long int .....	94
Loop Optimization .....	152
Loop Optimizer .....	73
Loop Unrolling .....	74
Low-Priority Interrupts .....	182
<b>M</b>	
-M .....	78
Mabonga .....	205, 275
macro .....	76, 77, 79, 159
MacrosData Memory Allocation .....	120
main function .....	25, 187
main-line code .....	166
make files .....	55
map files .....	58
-mauxflash .....	62
-mconst-in-auxflash .....	60, 142, 159
-mconst-in-code .....	60, 142, 159
-mconst-in-data .....	60, 142, 159
-mcpu .....	61
-MD .....	78
Memory .....	221
memory allocation .....	117
data memory .....	118
function code .....	156
non-auto variables .....	118
static variables .....	119
Memory Models .....	18, 142, 159
-mconst-in-auxflash .....	142, 159
-mconst-in-code .....	142, 159
-mconst-in-data .....	142, 159
-mlarge-code .....	142, 159
-mlarge-data .....	142, 159
-msmall-code .....	142, 159
-msmall-data .....	142, 159
-msmall-scalar .....	142, 159
Memory Spaces .....	119
-merrata .....	60
-MF .....	78
-mfillupper .....	60
-MG .....	78
Mixing Assembly Language and C Variables and Functions .....	189
-mlarge-arrays .....	61
-mlarge-code .....	61, 142, 159
-mlarge-data .....	61, 142, 159
-MM .....	78
-MMD .....	78
-mno-isr-warn .....	61
-mno-pa .....	61
mode Attribute .....	109
modules .....	52
-momf= .....	61
-MP .....	78
-mpa .....	61
-mpa= .....	61
-MQ .....	78
-msmall-code .....	61, 142, 159, 160
-msmall-data .....	62, 142, 143, 159
-msmall-scalar .....	62, 142, 143, 159
-msmart-io .....	62
-MT .....	78
-mtext= .....	62
myMicrochip Personalized Notification Service .....	15
<b>N</b>	
Near and Far Code .....	160
Near and Far Data .....	143, 160
near Attribute .....	110, 143, 153, 160, 192
Near Data Section .....	143
Near Data Space .....	194
Nesting Interrupts .....	180
no_instrument_function Attribute .....	153
-nodfaultlibs .....	81
noload Attribute .....	110, 154
non-volatile RAM .....	103
noreturn Attribute .....	69, 154
-nostdinc .....	77, 79
-nostdlib .....	81
NULL macro .....	32
NULL pointers .....	100

<b>O</b>	
-O .....	70, 71
-o .....	54, 62
-O0 .....	71
-O1 .....	71
-O2 .....	71
-O3 .....	71
Object File .....	52, 53, 72, 78, 80, 81, 197
Optimization .....	17
Optimization Control Options .....	71
-falign-functions .....	72
-falign-labels .....	72
-falign-loops .....	72
-fcaller-saves .....	72
-fcse-follow-jumps .....	72
-fcse-skip-blocks .....	72
-fdata-sections .....	72
-fexpensive-optimizations .....	72
-ffunction-sections .....	72
-fgcse .....	72
-fgcse-lm .....	73
-fgcse-sm .....	73
-finline-functions .....	75
-finline-limit .....	75
-fkeep-inline-functions .....	75
-fkeep-static-consts .....	75
-fno-defer-pop .....	73
-fno-function-cse .....	75
-fno-inline .....	75
-fno-peephole .....	73
-fno-peephole2 .....	73
-fomit-frame-pointer .....	75
-foptimize-register-move .....	73
-foptimize-sibling-calls .....	75
-fregmove .....	73
-frename-registers .....	73
-frerun-cse-after-loop .....	73
-frerun-loop-opt .....	73
-fschedule-insns .....	73
-fschedule-insns2 .....	73
-fstrength-reduce .....	73
-fstrict-aliasing .....	74
-fthread-jumps .....	74
-funroll-all-loops .....	74
-funroll-loops .....	74
-O .....	71
-O0 .....	71
-O1 .....	71
-O2 .....	71
-O3 .....	71
-Os .....	71
Optimization, Loop .....	73, 152
Optimization, Peephole .....	73
Options	
16-Bit Specific .....	60
Assembling .....	79
C Dialect Control .....	63
Code Generation Conventions .....	82
Debugging .....	70
Directory Search .....	82
Linking .....	79
Optimization Control .....	71
Output Control .....	62
Preprocessor Control .....	76
Warnings and Errors Control .....	64
-Os .....	71
Output Control Options .....	62
-c .....	62
-E .....	62
--help .....	63
-o .....	62
-S .....	62
-v .....	62
-x .....	63
output files	
names of .....	58
<b>P</b>	
-P .....	79
packed Attribute .....	83, 110
Packing Data Stored in Flash .....	137
Parameters, Function .....	161
parameters, see function, parameters	
PATH .....	53
-pedantic .....	64, 69
-pedantic-errors .....	64
Peephole Optimization .....	73
persistent Attribute .....	111
persistent data .....	121, 188
PIC30_C_INCLUDE_PATH .....	50
PIC30_COMPILER_PATH .....	50
PIC30_LIBRARY_PATH .....	51
pic30-gcc .....	49
pointer .....	147, 161
comparisons .....	100
definitions .....	98
qualifiers .....	98
types .....	98
Pointers .....	69
Frame .....	75, 82
Function .....	142, 159
Stack .....	82
pointers .....	98–??
assigning integers .....	99
function .....	99
Predefined Constants .....	202, 273
prefix .....	77
preprocessing .....	201
Preprocessing Directives .....	217
Preprocessor Control Options .....	76
-A .....	76
-C .....	76
-D .....	76
-dD .....	76
-dM .....	76
-dN .....	76
-fno-show-column .....	76
-H .....	76
-I .....	77
-I- .....	77
-include .....	77
-include-after .....	77

# MPLAB® XC16 C Compiler User's Guide

-imacros .....	77	Register	
-include .....	77	Behavior .....	216
-iprefix .....	77	Definition Files .....	85
-isystem .....	77	register .....	274, 275
-iwithprefix .....	77	registers	
-iwithprefixbefore .....	77	used by functions .....	148
-M .....	78	replacing library modules .....	209
-MD .....	78	Reset .....	169, 180, 181
-MF .....	78	Return Type .....	65
-MG .....	78	Return Value .....	163
-MM .....	78	reverse Attribute .....	111
-MMD .....	78	runtime startup code .....	187
-MQ .....	78		
-MT .....	78	<b>S</b>	
-nostdinc .....	79	-S .....	62, 80
-P .....	79	-s .....	81
-trigraphs .....	79	-save-temps .....	71
-U .....	79	Scalars .....	142, 159
-undef .....	79	Scheduling .....	73
preprocessor macros		section .....	72
predefined .....	46	section Attribute .....	111, 154, 157, 205, 275
Preserving Registers Across Function Calls .....	163	secure Attribute .....	112, 154
Procedural Abstraction .....	61	SFR .....	18, 54, 85
Processor ID .....	61	sfr Attribute .....	112
Program Memory Pointers .....	142, 159	SFRs .....	87
project name .....	58	shadow Attribute .....	155, 167, 205
projects .....	55-??	short .....	94, 147, 161
PSV Usage .....	139	Signals .....	219
PSV Window .....	125, 139, 142, 159	signed char .....	94
		signed int .....	94
<b>Q</b>		signed long .....	94
-Q .....	70	signed long long .....	94
qualifier		signed short .....	94
__align .....	38	Simulator, Command-Line .....	18, 52, 53
__bank .....	37	size limits	
__deprecated .....	43	const variables .....	128
__eeprom .....	39	Small Code Model .....	18, 61
__far .....	34	Small Data Model .....	18, 62
__interrupt .....	39	Software Stack .....	121, 122, 155
__near .....	35	source files .....	52
__pack .....	42	space Attribute .....	112, 205
__persistent .....	36	Special Function Registers .....	54, 180
__section .....	43	special function registers, see SFRs	
__xdata .....	37	Specifying Registers for Local Variables .....	275
__ydata .....	37	-specs= .....	82
auto .....	121	SPLIM .....	86, 121
const .....	103, 128	Stack .....	180
volatile .....	103	C Usage .....	122
Qualifiers .....	216	Pointer (W15) .....	82, 86, 121, 122, 187
qualifiers .....	103-??	Pointer Limit Register (SPLIM) .....	86, 121, 187
and auto variables .....	121	Software .....	121, 122
and structures .....	96	Standard I/O Functions .....	18
		Startup	
<b>R</b>		and Initialization .....	57
radix specifiers		Module, Alternate .....	57, 188
C code .....	101	Module, Primary .....	57, 187
RAW Dependency .....	73	Modules .....	122
Reading, Recommended .....	14	Statements .....	217
read-only variables .....	103	static .....	83
real .....	100	static functions .....	149
Reduce Code Size .....	60, 71	static variables .....	119

storage duration .....	118
Streams.....	220
strerror .....	222
string literals.....	102
storage location .....	102
type of .....	102
struct types, see structures	
structure .....	147, 161
structure bit-fields.....	96
structure qualifiers.....	96
Structures.....	216
structures .....	96
bit-fields in.....	96
Suffix LL .....	94
Suffix ULL .....	94
switch .....	66
symbol.....	81
Syntax Check.....	64
Syntax for Writing ISRs.....	167
system.....	221
System Header Files.....	66, 78

## T

-T.....	85
TBLRD .....	140
temporary variables .....	121
TMPDIR .....	51
tmpfile .....	221
-traditional .....	64, 158
Traditional C.....	70
Translation .....	212
translation units.....	52
transparent_union Attribute.....	114
Trigraphs.....	66, 79
-trigraphs.....	79
Type Conversion.....	69
type conversions .....	145

## U

-U .....	76, 77, 79
-u.....	81
U constant suffix .....	101
ULL, Suffix .....	94
unnamed bit-fields.....	97
-undef.....	79
Underscore .....	167, 189
Unions .....	216
unions	
qualifiers .....	96
unnamed structure members .....	97
unordered Attribute .....	114
Unroll Loop.....	74
unsigned char .....	94
unsigned int.....	94
unsigned long.....	94
unsigned long long.....	94
unsigned long long int .....	94
unsigned short .....	94
unsupported Attribute.....	114, 156
unused Attribute.....	67, 114, 156
Unused Function Parameter .....	67

Unused Variable.....	67
unused variables	
removing .....	103
USB.....	324
user_init Attribute .....	156
User-Defined Data Section .....	275
User-Defined Text Section .....	157, 275
Using Inline Assembly Language .....	192

## V

-v .....	62
Variable Attributes .....	107
variables	
absolute .....	33
auto .....	121
static.....	119
storage duration .....	118
Variables in Specified Registers .....	274
void.....	147
volatile .....	83
volatile qualifier .....	103

## W

-W.....	64, 67, 68, 70, 223
-w.....	64
W Registers.....	161, 189
W14.....	122
W15.....	122
-Wa.....	79
-Waggregate-return.....	68
-Wall .....	64, 67, 68, 70
Warnings .....	242
Warnings and Errors Control Options .....	64
-fsyntax-only.....	64
-pedantic .....	64
-pedantic-errors.....	64
-W .....	68
-w .....	64
-Waggregate-return.....	68
-Wall .....	64
-Wbad-function-cast.....	68
-Wcast-align .....	68
-Wcast-qual.....	68
-Wchar-subscripts .....	64
-Wcomment.....	64
-Wconversion .....	69
-Wdiv-by-zero.....	64
-Werror.....	69
-Werror-implicit-function-declaration .....	64
-Wformat .....	64
-Wimplicit .....	64
-Wimplicit-function-declaration .....	64
-Wimplicit-int .....	64
-Winline .....	69
-Wlarger-than- .....	69
-Wlong-long.....	69
-Wmain.....	65
-Wmissing-braces .....	65
-Wmissing-declarations.....	69
-Wmissing-format-attribute.....	69
-Wmissing-noreturn.....	69

# MPLAB® XC16 C Compiler User's Guide

-Wmissing-prototypes .....	69	-Wno-div-by-zero .....	64
-Wmultichar .....	65	-Wno-long-long .....	69
-Wnested-externs .....	69	-Wno-multichar .....	65
-Wno-long-long .....	69	-Wno-sign-compare .....	68, 70
-Wno-multichar .....	65	-Wpadded .....	69
-Wno-sign-compare .....	70	-Wparentheses .....	65
-Wpadded .....	69	-Wpointer-arith .....	69
-Wparentheses .....	65	-Wredundant-decls .....	69
-Wpointer-arith .....	69	-Wreturn-type .....	65
-Wredundant-decls .....	69	Writing an Interrupt Service Routine .....	166
-Wreturn-type .....	65	Writing the Interrupt Vector .....	169
-Wsequence-point .....	66	-Wsequence-point .....	66
-Wshadow .....	69	-Wshadow .....	69
-Wsign-compare .....	70	-Wsign-compare .....	70
-Wstrict-prototypes .....	70	-Wstrict-prototypes .....	70
-Wswitch .....	66	-Wswitch .....	66
-Wsystem-headers .....	66	-Wsystem-headers .....	66
-Wtraditional .....	70	-Wtraditional .....	70
-Wtrigraphs .....	66	-Wtrigraphs .....	66
-Wundef .....	70	-Wundef .....	70
-Wuninitialized .....	67	-Wuninitialized .....	67
-Wunknown-pragmas .....	67	-Wunknown-pragmas .....	66, 67
-Wunused .....	67	-Wunused .....	67, 68
-Wunused-function .....	67	-Wunused-function .....	67
-Wunused-label .....	67	-Wunused-label .....	67
-Wunused-parameter .....	67	-Wunused-parameter .....	67
-Wunused-value .....	67	-Wunused-value .....	67
-Wunused-variable .....	67	-Wunused-variable .....	67
-Wwrite-strings .....	70	-Wwrite-strings .....	70
Warnings, Inhibit .....	64	<b>X</b>	
Watchdog Timer .....	325	-x .....	63
-Wbad-function-cast .....	68	XC16_C_INCLUDE_PATH .....	50
-Wcast-align .....	68	XC16_COMPILER_PATH .....	50
-Wcast-qual .....	68	XC16_EXEC_PREFIX .....	51
-Wchar-subscripts .....	64	XC16_LIBRARY_PATH .....	51
-Wcomment .....	64	XC16_VERSION .....	202
-Wconversion .....	69	-Xlinker .....	81
-Wdiv-by-zero .....	64		
weak Attribute .....	114, 156		
Web Site, Microchip .....	15		
-Werror .....	69		
-Werror-implicit-function-declaration .....	64		
-Wformat .....	64, 69, 153		
-Wimplicit .....	64		
-Wimplicit-function-declaration .....	64		
-Wimplicit-int .....	64		
-Winline .....	69, 158		
-Wl .....	81		
-Wlarger-than- .....	69		
-Wlong-long .....	69		
-Wmain .....	65		
-Wmissing-braces .....	65		
-Wmissing-declarations .....	69		
-Wmissing-format-attribute .....	69		
-Wmissing-noreturn .....	69		
-Wmissing-prototypes .....	69		
-Wmultichar .....	65		
-Wnested-externs .....	69		
-Wno- .....	64		
-Wno-deprecated-declarations .....	69		



NOTES:



# MICROCHIP

## Worldwide Sales and Service

### AMERICAS

**Corporate Office**  
2355 West Chandler Blvd.  
Chandler, AZ 85224-6199  
Tel: 480-792-7200  
Fax: 480-792-7277  
Technical Support:  
<http://www.microchip.com/support>  
Web Address:  
[www.microchip.com](http://www.microchip.com)

**Atlanta**  
Duluth, GA  
Tel: 678-957-9614  
Fax: 678-957-1455

**Boston**  
Westborough, MA  
Tel: 774-760-0087  
Fax: 774-760-0088

**Chicago**  
Itasca, IL  
Tel: 630-285-0071  
Fax: 630-285-0075

**Cleveland**  
Independence, OH  
Tel: 216-447-0464  
Fax: 216-447-0643

**Dallas**  
Addison, TX  
Tel: 972-818-7423  
Fax: 972-818-2924

**Detroit**  
Farmington Hills, MI  
Tel: 248-538-2250  
Fax: 248-538-2260

**Indianapolis**  
Noblesville, IN  
Tel: 317-773-8323  
Fax: 317-773-5453

**Los Angeles**  
Mission Viejo, CA  
Tel: 949-462-9523  
Fax: 949-462-9608

**Santa Clara**  
Santa Clara, CA  
Tel: 408-961-6444  
Fax: 408-961-6445

**Toronto**  
Mississauga, Ontario,  
Canada  
Tel: 905-673-0699  
Fax: 905-673-6509

### ASIA/PACIFIC

**Asia Pacific Office**  
Suites 3707-14, 37th Floor  
Tower 6, The Gateway  
Harbour City, Kowloon  
Hong Kong  
Tel: 852-2401-1200  
Fax: 852-2401-3431

**Australia - Sydney**  
Tel: 61-2-9868-6733  
Fax: 61-2-9868-6755

**China - Beijing**  
Tel: 86-10-8569-7000  
Fax: 86-10-8528-2104

**China - Chengdu**  
Tel: 86-28-8665-5511  
Fax: 86-28-8665-7889

**China - Chongqing**  
Tel: 86-23-8980-9588  
Fax: 86-23-8980-9500

**China - Hangzhou**  
Tel: 86-571-2819-3187  
Fax: 86-571-2819-3189

**China - Hong Kong SAR**  
Tel: 852-2401-1200  
Fax: 852-2401-3431

**China - Nanjing**  
Tel: 86-25-8473-2460  
Fax: 86-25-8473-2470

**China - Qingdao**  
Tel: 86-532-8502-7355  
Fax: 86-532-8502-7205

**China - Shanghai**  
Tel: 86-21-5407-5533  
Fax: 86-21-5407-5066

**China - Shenyang**  
Tel: 86-24-2334-2829  
Fax: 86-24-2334-2393

**China - Shenzhen**  
Tel: 86-755-8203-2660  
Fax: 86-755-8203-1760

**China - Wuhan**  
Tel: 86-27-5980-5300  
Fax: 86-27-5980-5118

**China - Xian**  
Tel: 86-29-8833-7252  
Fax: 86-29-8833-7256

**China - Xiamen**  
Tel: 86-592-2388138  
Fax: 86-592-2388130

**China - Zhuhai**  
Tel: 86-756-3210040  
Fax: 86-756-3210049

### ASIA/PACIFIC

**India - Bangalore**  
Tel: 91-80-3090-4444  
Fax: 91-80-3090-4123

**India - New Delhi**  
Tel: 91-11-4160-8631  
Fax: 91-11-4160-8632

**India - Pune**  
Tel: 91-20-2566-1512  
Fax: 91-20-2566-1513

**Japan - Osaka**  
Tel: 81-66-152-7160  
Fax: 81-66-152-9310

**Japan - Yokohama**  
Tel: 81-45-471-6166  
Fax: 81-45-471-6122

**Korea - Daegu**  
Tel: 82-53-744-4301  
Fax: 82-53-744-4302

**Korea - Seoul**  
Tel: 82-2-554-7200  
Fax: 82-2-558-5932 or  
82-2-558-5934

**Malaysia - Kuala Lumpur**  
Tel: 60-3-6201-9857  
Fax: 60-3-6201-9859

**Malaysia - Penang**  
Tel: 60-4-227-8870  
Fax: 60-4-227-4068

**Philippines - Manila**  
Tel: 63-2-634-9065  
Fax: 63-2-634-9069

**Singapore**  
Tel: 65-6334-8870  
Fax: 65-6334-8850

**Taiwan - Hsin Chu**  
Tel: 886-3-5778-366  
Fax: 886-3-5770-955

**Taiwan - Kaohsiung**  
Tel: 886-7-536-4818  
Fax: 886-7-330-9305

**Taiwan - Taipei**  
Tel: 886-2-2500-6610  
Fax: 886-2-2508-0102

**Thailand - Bangkok**  
Tel: 66-2-694-1351  
Fax: 66-2-694-1350

### EUROPE

**Austria - Wels**  
Tel: 43-7242-2244-39  
Fax: 43-7242-2244-393

**Denmark - Copenhagen**  
Tel: 45-4450-2828  
Fax: 45-4485-2829

**France - Paris**  
Tel: 33-1-69-53-63-20  
Fax: 33-1-69-30-90-79

**Germany - Munich**  
Tel: 49-89-627-144-0  
Fax: 49-89-627-144-44

**Italy - Milan**  
Tel: 39-0331-742611  
Fax: 39-0331-466781

**Netherlands - Drunen**  
Tel: 31-416-690399  
Fax: 31-416-690340

**Spain - Madrid**  
Tel: 34-91-708-08-90  
Fax: 34-91-708-08-91

**UK - Wokingham**  
Tel: 44-118-921-5869  
Fax: 44-118-921-5820

11/29/11